Home
CLASSIFIED 386-2121
TELEPHONE 383-4111

# The Daily Colonist.

Vancouver Island's Leading Newspaper Since 1858

Cloudy, high 5
*****
Weather Details On Page 2

No. 65 – 118th Year | VICTORIA, BRITISH COLUMBIA, FRIDAY, FEBRUARY 27, 1976 | 15c Daily, 30c Sunday

## 'Slight' rollback in pulp pacts

VANCOUVER (CP) — The federal anti-inflation board has recommended only a small wage rollback in the B.C. pulp industry contract signed in December with 13,000 pulp workers.

Following a two-hour meeting in Vancouver Thursday, board chairman Jean-Luc Pepin announced he is recommending that contracts won by both pulp unions — the Canadian Paperworkers Union and the Pulp, Paper and Woodworkers of Canada — should be cut by 1.1 per cent in the first year.

Pulp workers would then receive a 15-per-cent increase in the first year. The 10.8-per-cent increase in the second year of the agreement would stand unchanged.

Pepin said the board didn't call for the same 14-per-cent increase it recently imposed at the Irving mill in New Brunswick because he is satisfied that a more historical relationship exists in B.C. with other forestry workers.

Reg Ginn of the PPWC and Art Gruntman of the CPU said their local delegates will be called in to review the new rollback.

# Ottawa scraps export levy

OTTAWA (CP) — Finance Minister Donald Macdonald announced Thursday night the government has scrapped plans for a profit-controlling export levy that was to be part of its anti-inflation program.

Macdonald told the Commons that the move was prompted by opposition from a majority of the provinces, including B.C. Many export firms, particularly mining firms, had also fought the proposal.

Opposition critics immediately pointed out the change will produce three inequities — inequities which Macdonald acknowledged:

● Employees of large export firms will have their wages controlled under the anti-inflation program but there will be no control on company profits earned from export sales.

● Companies selling to the domestic market have their prices and profits controlled while those selling to the exports markets will not.

● There now will be no controls on companies dealing in some commodities, such as copper. They are permitted under the regulations to sell at the uncontrolled world price on both foreign and domestic markets. The levy was to tax away extra profits earned from world price increases and Macdonald said some other control system may be needed for those industries involved.

Macdonald said the anti-inflation board will monitor the extra profits earned by export companies with a view to seeing they are reinvested in Canada.

However, there will be nothing to force companies to invest the profits in Canada. The export levy was to have given the government control over investment of the extra profits.

The export levy, announced in October and detailed in December, has never been legislated nor put in practice.

One of the main reasons for the levy was to prevent companies from escaping the domestic control on prices by diverting goods to the export market where higher prices could be obtained.

Macdonald said the board will watch for such diver-

Continued on Page 2

— Colonist photo by Ian McKain

*Lighthouse keeper Anderson moved from helicopter to ambulance in Victoria*

# Airlift from a painful trap

A 56-year-old lighthouse keeper fought a lonely, painful battle Thursday after his foot was trapped in a winch at Race Rocks.

Freed by crew members of the coast guard icebreaker Camsell, Trevor Anderson was brought to Victoria by a Pacific Rescue Centre helicopter and transferred to Victoria General Hospital. He was being examined Thursday night to determine the extent of a crushing injury to his ankle.

The mercy mission occurred in the early afternoon and was the second within 45 minutes for the same helicopter. There were no injuries in the first case, which involved a fishing boat that ran aground just west of Sherringham Point.

While official reports contained little information on the Race Rocks incident, other sources said Anderson's ordeal began when the winch caught hold of his pantleg and pulled his foot into the crushing mechanism.

They said he was alone at the time and had activated the winch to swing a boom out in readiness for supplies that were to be delivered by the Camsell.

One source said Anderson managed somehow to reach a compression release on the engine and turn it off in time to avoid having his entire leg pulled into the winch.

Although the winch was idled, his foot remained trapped and he reportedly stood in pain shouting for help for several minutes.

When a work boat from the Camsell arrived with supplies, crew members had to turn the machinery back manually to free the injured man.

Sources said the assistant lighthouse keeper was not within hearing distance when the mishap occurred and that Anderson's wife was visiting relatives in Victoria.

Anderson has been lighthouse keeper at Race Rocks for 10 years and at other locations before that.

The helicopter was called from its Comox base the first time when the gillnetter Sea Rock was washed ashore by strong winds. One of the three men aboard was flown to Victoria to make special arrangements concerning the vessel, while the other two remained with the supplies. Reports did not identify the three.

## Closely watched losers

OTTAWA (CP) — The Canadian transport commission Thursday ordered Canadian National Railways to continue operating the money-losing transcontinental train, the Super Continental, for the time being.

The decision followed a commission review of its 1971 decision requiring the train service to be continued.

The commission has also told CP Rail to continue running the Canadian while the future of transcontinental service is discussed.

Losses on Super Continental service have risen steadily to $55.9 million in 1975 from $46.3 million in 1971. The commission said this service is uneconomic and will probably remain unprofitable.

The publicly-owned railway and CP Rail receive subsidies of up to 80 per cent from the government for the losses on passenger service.

Transport Minister Otto Lang said last month that the government plans a single transcontinental service from Montreal and Toronto through to Vancouver.

But no decision has yet been reached on how this is to be accomplished.

The commission is to hold hearings on plans for the single service. The transport department is also to discuss proposals with the railways and other interested groups.

The commission told CP Rail to keep on operating the Canadian during this review and made the same ruling on the Super Continental.

# South Africa ready to battle for dam

Colonist Wire Services

A contingent of South African troops protecting a hydroelectric dam, would attack Soviet-backed Angolan forces if they tried to advance on the multi-million project at Calueque, Angola, an officer said Thursday.

The South Africans are entrenched around the dam, a joint venture with the former Portuguese colonial administration which pumps life into the sprawling semi-desert surroundings. South Africa has $186 million invested in the dam, 15 miles inside Angola, and the hydroelectric scheme further down the Cunene River, half in Angola, half in Southwest Africa (Namibia).

"We are protecting a civil construction site. We carry out patrol duties as well and will make first contact with the Popular Movement or anyone else should they come down," Maj. Ivan Bester, the South African force's commander, said.

"But weve not seen action here yet," Bester said.

South Africa briefly joined the civil war on the side of pro-western forces after 12,000 Cuban troops joined the Soviet-backed popular movement. They withdrew a short time later after the U.S. Congress refused to support the anti-communist factions.

Now, South African units mount guard atop the 90-foot dam wall, huddled behind two water-cooled Vickers-Browning machineguns and in sandbagged guardposts, watching the brown Cunene river.

Officials at the site said they had not had any contact with Angolan independence movements since August, when two were killed.

Continued on Page 2

## Canada's ex-PoWs in for new benefits

OTTAWA (CP) — Veterans Affairs Minister Daniel MacDonald said Thursday the government will introduce legislation soon providing special benefits for former prisoners of war.

The announcement came after months of pressure by members of the Commons veterans' affairs committee.

MacDonald said in the Commons the bill will provide additional benefits to 1,140 former prisoners most of whom were captured by the Japanese at the fall of Hong Kong on Christmas Day, 1941.

New benefits will be paid on a sliding scale related to the time of imprisonment of an estimated 6,000 to 7,000 former prisoners of the Germans and Italians in the Second World War and of the North Koreans in the Korean War.

— AP

## Putting on the dog

Turkey the cat hasn't been over-billed — he's just resting on porch he shares with Max the dog in Eugene, Ore. Turkey and Max get along fairly well with each other, but owner Collen Bitle says Max doesn't get on too well with people, therefore the sign.

'Bizarre' case

## Vicar's vice was robbery

EXETER, England (Reuter) — An Anglican vicar was sentenced Thursday to seven years in prison for staging a bizarre series of burglaries and for holding up a bank with a fake bomb.

A crowded court heard Rev. Stephen Care, a 32-year-old bachelor, plead guilty to robbing a bank of more than $3,400 and stealing precious church robes worth $24,000 from an abbey.

He also stole antiques from a school where he preached and from the home of another vicar.

The prosecution said Care, who was short of money, had carried out the "strange and bizarre" bank robbery with "determination, success and considerable preparation and forethought."

He put on a false moustache, dressed up as a "simple countryman" and went to the bank clutching a fake bomb, which had a flashing red light and made clicking noises. He told the clerks: "I am going to blow you and the bank sky high. You are wicked money-lenders and this is all you deserve."

Care was sentenced to seven years for the bank robbery and to concurrent terms of three years on each of the burglary charges.

## Inside

*U.S. Army tricked President Johnson* — Page 3

*Tree farmers want break on taxes* — Page 20

| | Page |
|---|---|
| Background | 5 |
| Bridge | 31 |
| Classified | 29-40 |
| Comics | 28 |
| Crossword | 32 |
| Editorial | 4 |
| Entertainment | 26, 27 |
| Family | 23-25 |
| Finance | 12-14 |
| Marine Calendar | 42 |
| Names in the News | 8 |
| Provincial Court | 15 |
| Sport | 16-19 |
| Television | 30 |

# Border terror screen rushed through House

OTTAWA (CP) — Tough new temporary measures to enable immigration officers to stop suspected terrorists at the Canadian border were pushed through the Commons Thursday at the urging of Immigration Minister Robert Andres.

"We need this and we need it now," the minister said of the Temporary Immigration Security Act.

The act, which would permit rejection of would-be visitors "likely to engage in acts of violence that would or might endanger the lives or safety of persons in Canada," was zipped through the House without dissent.

An NDP-proposed amendment to require the minister to give reasons for the rejection of visitors was defeated 36 to 32.

Andras told the House the temporary measures, to expire Dec. 31 this year, are necessary to help officials stop the entry of terrorists during the Olympic Summer Games in Montreal and during the United Nations Habitat conference in June in Vancouver.

Opposition members, while expressing general support for the principle of the bill, questioned whether the rights of some would-be visitors might be removed because the minister would not be required to produce the evidence upon which the decision to refuse entry was made.

## 22,000 told seats waiting at Olympics

MONTREAL (CP) — Letters are going out to 22,000 Canadians who have won the right to buy two tickets apiece to the opening and closing ceremonies of the Olympic Games.

In the final of nine regional lottery draws conducted since Feb. 16, a total of 15,974 Quebecers were winners Thursday in a Montreal draw by Roger Rousseau, commissioner-general of the Games.

Before picking the first name, Rousseau said the 164,264 applications for tickets received from coast to coast indicated keen Canadian interest in the Games.

Lottery winners will have until April 15 to indicate by means of a reply card provided whether they intend to buy tickets in the 70,000-seat stadium.

A second notice will go out by registered mail April 1.

# A $44,000-a-year job nobody wants

OTTAWA (CP) — Career publicist Harold O'Hagan has agreed after months of resistance to take the estimated $850-a-week job of managing Prime Minister Trudeau's relations with the public.

Trudeau's office announced Thursday that the 47-year-old public relations specialist will take up his new duties April 1.

Although the job is equivalent to that of senior press secretary, O'Hagan is expected to delegate most day-to-day dealings with the press and broadcasters to juniors.

Trudeau said he will be appointing two others, a press secretary and a communications director, to work under his new special adviser on communications.

Although O'Hagan will be primarily responsible for providing the prime minister with advice on communications management, Trudeau's office said he will also have some direct dealings with the press.

O'Hagan has resisted the offer for some time, partly because he is not bilingual.

Since 1966, O'Hagan has been a public relations counsellor to Canada's embassy in Washington, a job he took following three years as press secretary to the late prime minister Lestor Pearson. He was Pearson's special assistant from 1961-63.

O'Hagan took a three-month break from his Washington duties last October, coming to Ottawa to help set up the government's wage and price controls program.

When he returned to Washington in January, O'Hagan had been approached a number of times to take the job with Trudeau. But he refused.

Others approached to work in the prime minister's press office have also declined, describing the work as "suicidal." Trudeau is known to keep his press officers in the political dark as much as possible and to blame them when he receives unfavorable press treatment. He tends to seek most of his media and communications advice from such aides as his principal secretary Jim Coutts and Senator Keith Davey.

O'Hagan replaces former journalist Pierre O'Neil, who quit five months ago and now is working in Africa. Since then, veteran journalist Courtney Tower has held the job in an acting capacity.

Trudeau has gone through a succession of press secretaries since he assumed office in 1968. His first was Romeo LeBlanc, who successfully ran as a Liberal in the New Brunswick riding of Westmorland-Kent in the 1972 election, and now is fisheries minister.

LeBlanc was replaced by an external affairs officer, Peter Roberts, in 1971. But he too was replaced after the 1972 election when Trudeau's Liberals came close to losing and were reduced to a shaky minority in the House.

*O'Hagan*
. . . pressed for months

ANDY CAPP

# Brief aims at illegal strikes

OTTAWA (CP) — The right to strike would be retained for some federal public servants, but those who walked off their jobs illegally would be hit with heavy fines if Parliament implemented recommendations contained in a special report tabled Thursday in the Commons.

Two public service unions have welcomed the special Commons-Senate committee's recommendation for review and overhaul of the Public Service Employment Act.

But Claude Edwards, president of the Public Service Alliance of Canada (PSAC), said at a news conference that he is opposed to proposals for stiff fines against public servants involved in illegal work stoppages.

"Instead of proposing fines, they should tackle some of the root causes of illegal strikes," he said.

The committee's recommendations, published last month after a draft report was leaked to the press, include a schedule of proposed fines for civil servants involved in illegal strike activity.

The fines would be stiffer for employees in occupations designated as essential to the health, security and safety of the public.

Unions representing workers designated as essential employees could be fined as much as $25,000 for an illegal strike, plus $5,000 for each day of the strike, if the committee's recommendations were implemented.

"There have been more than 50 unlawful strikes since collective bargaining was introduced to the public service of Canada in 1967 and more appropriate means appear to be necessary to curtain unlawful activity," the committee said in its final report.

# South Africa will fight for dam

From Page 1

Construction workers are less concerned about the Popular Movement than remnants of defeated pro-West National Union bands.

Meanwhile, a conference of the Organization of African Unity in Ethiopia was nearing its end in disarray as conflicts brought on by the Angola outcome broke into the open.

Zaire's foreign minister, Nguza Karl I Bond, returned home suddenly from the conference Thursday amid growing signs of border tension between his country and Angola.

Kenya, meanwhile, banned all movement of goods by road into neighboring Uganda to protest Ugandan President Idi Amin's claims that large parts of Kenya historically belong to his country. The ban — including gasoline — is expected to have serious repercussions on Uganda's ailing economy.

On yet another front, Mozambique pledged to continue helping black nationalist guerrillas until the white minority government of Rhodesia is overthrown.

No official reason was given for Nguza's summons home by Zaire President Mobutu Sese Seko before the end of the OAU ministerial conference in Addis Ababa.

However, the government newspaper Elima said Zaire was charging the Popular Movement with attempting an economic blockade at the mouth of the Congo River.

Zaire's only major outlet to the sea is the port of Matadi in the Congo estuary which divides Zaire from Angola in the southwest.

The ban on road commerce to Uganda was announced in Nairobi by John Mburu, Kenya's western provincial commissioner, who said the ban would remain in force until Amin apologizes "unconditionally" to Kenya for his claims.

In Rhodesia, border clashes between Rhodesian security forces and guerrillas based on Mozambique left 24 rebels and one Rhodesian soldier dead.

"The people of Mozambique have promised to give any aid needed" to the guerrillas, Mozamique Foreign Minister Joaquim Chissano told reporters in Dar Es Salaam, Tanzania.

Britain fears heightened guerrilla warfare if Prime Minister Ian Smith and black nationalist leader Joshua Nkomo cannot reach agreement on giving the black majority a voice in the government and promising it future control.

As British envoy Lord Greenhill arrived in Salisbury for talks with Smith, about 1,000 members of a rival wing of the ANC protested any British involvement in the Smith-Nkomo talks.

In the United Nations, Secretary-Geeneral Kurt Waldheim called Thursday for action to meet the political demands of the black majority in Rhodesia and Namibia.

Sean MacBridge, the UN high commissioner for Namibia, or South-West Africa, said in Dar Es Salaam that black majority government in Namibia and in Rhodesia is "much closer than before" as a result of the victory of the Soviet-backed MPLA in Angola. "Rhodesia and South Africa must come to terms with Africa . . . not in six months time but now," he said.

# Levy scrapped

From Page 1

sions. Extra profit earned in this situation will be regarded as "a contravention of domestic guidelines" and the company will have to divest itself of the extra money, he said.

Under the proposed levy, the government would have taxed away 100 per cent of increased profits earned by large companies from export sales.

Up to 90 per cent would have been returned to the companies eventually for use in approved investments, such as improvement of pollution in approved investments, such as improvement of pollution control. Regardless of such investments, 75 per cent would have been returned at an unspecified date after the end of the present program of selective pay and price controls.

Macdonald said it was originally felt that the levy was needed for fairness. Companies were prohibited from increasing domestic prices by more than the amount needed to cover higher cost.

But export prices could be raised to whatever the market will bear.

The provinces argued that the levy would do nothing to reduce inflation in Canada but would damage the investment climate and discourage new capital investment.

On the issue of companies diverting products to foreign markets, Macdonald said there is little prospect of shortages in domestic supply because of the "extra productive capacity available in most sectors."

"But the government will be prepared to act if special situations arise."

New Democratic Party Leader Ed Broadbent said elimination of the levy means a continuation of rough justice for employees of these firms. It also places companies active in the domestic market at a disadvantage because their competitors in the export market can charge and earn more.

## *How sweet it isn't*

**RED DEER, Alta. (CP) — In an attempt to promote Canadian dental health month, a group of Red Deer merchants is banning the sale of sweets today at the shopping centre.**

**Anyone wishing to purchase candy will be told about potential harmful effects of sweets and be given literature on proper dental care.**

## Your Good Health

**Dear Dr. Thosteson:** I have ingrown toenails, which are very painful. I've tried cutting a V in the centre, across the top, as someone advised. But this only made matters worse. The nails are thick and hard to trim. They are wearing holes in my shoes. I am 61.

What do you suggest?—**Mrs. R.A.**

If the nails are wearing holes in your shoes your No. 1 problem is ill-fitting shoes.

As to the immediate toenail problem, I am familiar with the V-cut method you describe. It is not, as you discovered, effective.

Ingrown nails are often made worse by improper trimming, especially at the corners. From your description, I'd imagine the skin around the nails is inflamed by now, and there well may be infection there.

There are appropriate applications for this, or you may have to have a portion of the nail removed surgically. Let's hope things haven't reached this point for you.

Otherwise, you can follow this procedure: soak your feet well in hot water, then attempt to move the skin away from the embedded nail. Once freed, the nail should be trimmed straight across the front. You may have to repeat the soaking daily until you have success.

Don't trim too close to the skin, but leave sufficient edge to protrude from the toe. A piece of cotton placed under the nail edge will reduce chafing and raise the nail away from the flesh.

The goal, of course, is to give the nail every chance to grow properly. Common sense should be a guide in the future, especially in the matter of footwear.

## The Weather

**Feb. 27, 1976**

Overcast with showers of snow occasionally mixed with rain in the afternoon; winds gusty in exposed areas. Thursday's precipitation 10.4 mm. Sunshine three hours, 12 minutes. Recorded high and low at Victoria, 6 and 0. Today's forecast high and low 5 and 0. Today's sunrise 7:02, sunset 5:53; moonrise 5:34 a.m., moonset 4:03 p.m. Saturday outlook: Showers of mixed snow and rain.

East Coast of Vancouver Island — Cloudy with showers of snow occasionally mixed with rain in the afternoon; winds gusty in exposed areas. Thursday's precipitation 28.5 mm. Recorded high and low at Nanaimo, 4 and 0. Forecast high and low, 5 and 0. Saturday outlook: Showers of wet snow or rain.

West Coast of Vancouver Island — Cloudy with showers of snow occasionally mixed with rain in the afternoon; winds gusty in exposed areas. Forecast high and low at Tofino, 5 and 0. Saturday outlook: Showers of mixed rain or snow.

North Coast — A few snow-flurries. Highs near 3, lows near —5. Saturday outlook: Little change.

Extended Outlook, Sunday through Tuesday — Showery with highs around 8, lows near 2.

**READINGS**

| | Min | Max | Precip |
|---|---|---|---|
| St. John's | —7 | —13 | 1.0 |
| Halifax | 3 | —2 | Trace |
| Fredericton | 5 | —5 | — |
| Charlottetown | 4 | —5 | — |
| Montreal | 4 | —4 | — |
| Ottawa | 4 | —3 | — |
| Toronto | 10 | 2 | — |
| North Bay | 6 | —1 | — |
| Thunder Bay | 10 | —11 | 3.8 |
| Kenora | 2 | —2 | — |
| The Pas | —16 | —23 | — |
| Winnipeg | 1 | —11 | — |
| Brandon | —4 | —11 | — |
| Regina | —2 | —8 | — |
| Saskatoon | —11 | —15 | — |
| Prince Albert | —13 | —20 | — |
| Nr. Battleford | —9 | —13 | — |
| Swift Current | 0 | —5 | 0.3 |
| Medicine Hat | 5 | —5 | — |
| Lethbridge | 2 | —5 | 0.5 |
| Calgary | —5 | —10 | 2.0 |
| Edmonton | —4 | —12 | 4.6 |
| Cranbrook | 2 | —6 | 2.8 |
| Castlegar | 5 | —2 | 6.1 |
| Penticton | 5 | 0 | 5.3 |
| Revelstoke | 0 | —3 | 3.6 |
| Princeton | 2 | —10 | 1.5 |
| Vancouver | 6 | 0 | 7.6 |
| Prince Rupert | 5 | —2 | 1.0 |
| Terrace | 2 | —8 | — |
| Stewart | 2 | —8 | — |
| Port Hardy | 4 | —3 | — |
| Tofino | 4 | 0 | 8.9 |
| Comox | 2 | 0 | 10.2 |
| Prince George | —9 | —12 | 2.5 |
| Williams Lake | —4 | —11 | — |
| Germansen Lndg | —12 | —17 | — |
| Mackenzie | —15 | —19 | 1.0 |
| Blue River | —2 | —11 | 0.3 |
| Kamloops | 1 | —2 | 1.0 |
| Whitehorse | —12 | —26 | 0.3 |
| Dease Lake | —16 | —20 | — |
| Fort Nelson | —21 | —24 | 2.3 |
| Fort St. John | —20 | —23 | 1.3 |
| Peace River | —18 | —22 | 3.6 |
| Yellowknife | —25 | —40 | — |
| Inuvik | —28 | —43 | — |
| Seattle | 8 | 1 | 6.6 |
| Spokane | 3 | 0 | 2.8 |
| Portland | 11 | 3 | 14.7 |
| San Francisco | 18 | 9 | — |
| Los Angeles | 20 | 9 | — |
| Phoenix | 27 | 7 | — |
| Las Vegas | 21 | 4 | — |
| Chicago | 16 | 4 | — |
| New York | 17 | 8 | — |
| Miami | 27 | 20 | — |

**TIDES AT VICTORIA HARBOR**

(Tides listed are Pacific Standard Time)

| | Time H.M. | Ht. Ft. | Time H.M. | Ht. Ft. | Time H.M. | Ht. Ft. | Time H.M. | Ht. Ft. |
|---|---|---|---|---|---|---|---|---|
| 26 | 03.35 | 8.1 | 06.15 | 7.7 | 11.25 | 8.3 | 19.00 | 2.7 |
| 27 | 03.55 | 8.0 | 07.10 | 7.2 | 12.20 | 8.2 | 19.40 | 2.9 |
| 28 | 04.05 | 7.7 | 07.50 | 6.8 | 13.05 | 8.1 | 20.15 | 3.2 |
| 29 | 03.20 | 7.7 | 08.30 | 6.2 | 13.55 | 7.9 | 20.45 | 3.5 |

**TIDES AT SOOKE**

| | Time H.M. | Ht. Ft. | Time H.M. | Ht. Ft. | Time H.M. | Ht. Ft. | Time H.M. | Ht. Ft. |
|---|---|---|---|---|---|---|---|---|
| 26 | 00.55 | 7.5 | 05.00 | 7.0 | 10.25 | 8.8 | 18.20 | 2.7 |
| 27 | 01.15 | 7.7 | 05.50 | 6.7 | 11.20 | 8.8 | 19.05 | 2.9 |
| 28 | 01.30 | 7.9 | 07.00 | 6.3 | 12.20 | 8.7 | 19.35 | 3.2 |
| 29 | 02.00 | 8.0 | 07.40 | 5.8 | 13.10 | 8.6 | 20.05 | 3.5 |

**TIDES AT FULFORD HARBOUR**

| | Time H.M. | Ht. Ft. | Time H.M. | Ht. Ft. | Time H.M. | Ht. Ft. | Time H.M. | Ht. Ft. |
|---|---|---|---|---|---|---|---|---|
| 26 | 03.55 | 10.7 | 09.25 | 8.3 | 13.30 | 9.4 | 20.50 | 2.9 |
| 27 | 04.30 | 10.7 | 10.00 | 7.8 | 14.35 | 9.4 | 21.30 | 3.2 |
| 28 | 04.55 | 10.5 | 10.25 | 7.3 | 15.30 | 9.4 | 22.00 | 3.5 |
| 29 | 05.25 | 10.4 | 11.00 | 6.7 | 16.30 | 9.3 | 22.40 | 4.0 |

HALF PRICE SALE
• Pant Suits
• Long Dresses • Sweaters
• Mini Dresses • Shirts
Asian Bazaar
615 YATES STREET, VICTORIA, B.C. 383-8811
An exciting boutique featuring fashions from around the world

The Great Rate
$12.95 a day ALL CARS
No Mileage Charge
Pay only one low rate, plus gas.
FREE PICKUP IN CITY.
Call for reservations and information.
843 Douglas Street 388-5525 or 3657 Harriet Road 386-7715
Budget rent a car
All major credit cards welcomed
A Budget System Licensee
Owned in Canada by Canadians.

Big change for us - Little change for you.

A New Canadian Pacific Customer Service Centre at Vancouver.

On March 1 Canadian Pacific will add another link to its network of Customer Service Centres, opening a new centre at Vancouver for CP Rail in the Greater Vancouver area and the Esquimalt and Nanaimo Railway.
Open 24 hours a day, seven days a week, the Customer Service Centre will give you prompt, personalized service.
A toll free Zenith telephone number will connect you to CP Services at any time.

And for one more degree of flexibility, Mobile Supervisors will be available to personally help rail customers select types of freight cars, complete bills of lading and handle accounts. They are backed by a full staff, experienced in all fields of transportation and telecommunications.

The Customer Service Centre's main job will be to handle accounting for carload freight traffic. It's a big change for us, and it will provide faster, more efficient service.

But . . . for most Canadian Pacific services—passenger train information and tickets, freight car orders, ferry information and reservations, telegrams and airline reservations—in almost every place, you won't change your way of doing business with us.

Customers in the Greater Vancouver area will continue to dial locally to services listed in their directory.

And the general rule for areas of Vancouver Island now served by Canadian Pacific is this:
If there isn't a local office to serve you, there will be a toll free telephone number.
Check your local directory first.
Except for Courtenay, Chemainus and Nanaimo, local E & N stations will continue to be staffed. Passenger train or ferry information and tickets, and freight car orders will be handled by CP Rail staff at stations during normal business hours. (After hours, the Zenith number will give you the Customer Service Centre.)

CP Services

This chart shows you how to call for many of Canadian Pacific's services. (Shaded spaces denote changes.)
Cut out and keep handy for easy reference.
The Vancouver Customer Service Centre toll free telephone number is: ZENITH 2525. ■
CP Air's toll free number (where no local number is listed) is: ZENITH 6233. □
CP Telecommunications' toll free number (where there is no local service) is: 112-800-663-3696. ●
CP Transport's toll free numbers (where there is no local service) are: ZENITH 6448 or ZENITH 6269 (see chart). ★

| | CP Rail Passenger Info. Reservations | CP Rail Freight Car Orders | CP Rail Freight Accounts | CP Telecommunications | CP Ships (Cargo) | CP Air | B.C. Coast Service (Ferries) | CP Hotels | CP Transport |
|---|---|---|---|---|---|---|---|---|---|
| Vancouver Port Moody New Westminster Coquitlam | Local Calls Use Numbers in Directory | | | | | | | | |
| Victoria | Local or Zenith | Local | Zenith ■ | Local or Toll free ● | Zenith ■ | Local | Nanaimo Ferry Term. | Zenith ■ | Local |
| Duncan | Local | Local | Zenith ■ | Toll free ● | Zenith ■ | Zenith □ | Local | Zenith ■ | Local |
| Chemainus | Duncan | Duncan | Zenith ■ | Toll free ● | Zenith ■ | Zenith □ | Duncan | Zenith ■ | Local |
| Ladysmith | Local | Local | Zenith ■ | Toll free ● | Zenith ■ | Local | Local | Zenith ■ | Local |
| Lake Cowichan | Local | Local | Zenith ■ | Toll free ● | Zenith ■ | Zenith □ | Local | Zenith ■ | Zenith 6448 ★ |
| Nanaimo | Local (Ferry Term.) | Local (Welcox) | Zenith ■ | Local or Toll free ● | Zenith ■ | Local | Local | Zenith ■ | Local |
| Parksville/Qualicum | Local | Local | Zenith ■ | Toll free ● | Zenith ■ | Zenith □ | Local | Zenith ■ | Zenith 6269 ★ |
| Port Alberni | Local | Local | Zenith ■ | Toll free ● | Zenith ■ | Zenith □ | Local | Zenith ■ | Local |
| Courtenay | Zenith ■ | Zenith ■ | Zenith ■ | Local or Toll free ● | Zenith ■ | Zenith □ | Zenith ■ | Zenith ■ | Local |

E & N Dayliner tickets can still be purchased on board from the conductor. For travel arrangements, you can also call your local travel agent.

AUTO SHOW AT MAYFAIR
IN THE MALL MARCH 1st thru 6th
SENSATIONAL LANCIA LANCIA
EXCITING FIAT FIAT
VOLVO RE-ENGINEERED VOLVO
Dealer Licence D3170
3319 DOUGLAS AT CLOVERDALE TEL: 384-1161
Brian Holley MOTORS LTD

# Emotion all round when army tricked President Johnson

By DAVID NAGY

WASHINGTON (UPI) — The troops were howling mad and the generals felt faint the day the Army conned President Johnson, but, as the Armed Forces Journal recalls it now, the con worked perfectly.

Johnson, the Journal says in its February issue, stood hand over heart and teary-eyed at Pope Air Force Base, N.C., Feb. 17, 1968, watching what he thought was a planeload of gung-ho paratroopers take off for a destination he thought was Vietnam.

Inside the plane, the Journal says, the stunned and furious troops — a group just back from Vietnam — were screaming things like, "You double-crossing —"

At a nearby picnic ground, unknown to Johnson, the real Vietnam-bound bunch was getting drunk at a farewell beer bust.

Johnson, the Journal says, bade farewell to the wrong troops — a disgruntled battle-weary contingent hastily substituted for the partying unit by generals who wanted to keep both Johnson and the departing GIs happy.

After the president departed, the plane brought the angry soldiers back to base. The designated group left quietly next day for Vietnam, where the savage Communist Tet offensive was raging.

In a report titled, The Day the President Got Conned, the Journal, a private, unofficial monthly publication on military affairs, says Johnson decided spur-of-the moment he would personally bid farewell to the Vietnam-bound 82nd Airborne Division soldiers from Fort Bragg, N.C.

Word of his visit reached Fort Bragg only hours before he did. A mad scramble ensued.

"The next battalion to leave for Vietnam was having its own farewell beer bust and barbecue," the Journal said. "By noon every man in it would already have had a snootful of hootch."

Yet when Johnson took the podium, ranks of troopers stood before him.

"Most of the men standing before him had just returned from Vietnam," the Journal said. "They had been called out hastily and not everyone had gotten the word on the charade about to take place. The men had been through some screwy experiences, but Lyndon Johnson's five-minute speech took the cake. The president was telling them goodbye!"

The Journal said Brig.-Gen. Donald Blackburn, assistant commander of the 82nd Airborne, "thought he was going to have a heart attack" and the division commander, Major-Gen. Richard Seitz, "turned pale" when Johnson decided to mingle with the GIs.

But the worst moment, the Journal says, came when Johnson insisted on watching the men actually take off. The Journal said Blackburn told the men to keep quiet for fear the troops would break out of the plane and start rioting.

As for Johnson, the Journal said, he was close to tears.

This story, the Journal said, remained secret until, about a year ago, Col. Hugh Robinson, Johnson's military aide, met Blackburn and told him how touched the president had been by the occasion.

"Hugh," Blackburn interrupted, "let me buy you a drink," the Journal quoted Blackburn as saying. "I think I ought to tell you something."

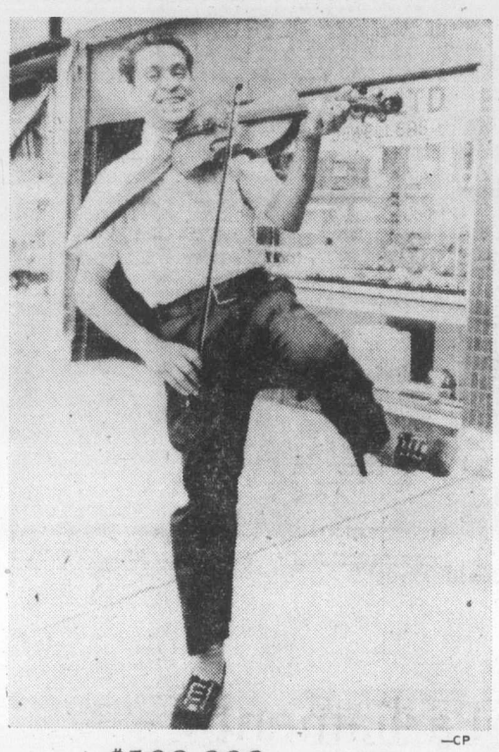

—CP

## $100,000 poorer

Sandor Nagy danced a jig in Hamilton last July 25 after winning $100,000 in an Ontario lottery draw. Just seven months later, his bank account is empty again and his phone has been disconnected. Nagy remains philosophical. "I was happy before when I had nothing and I'll be happy again," said he.

### Jet builder, designer, airline

# Judgment $1.5 million

Colonist-Los Angeles Times Service

LOS ANGELES — A $1.5-million judgment was awarded by a Los Angeles federal court jury Thursday to the estate of a London couple killed nearly two years ago in the crash of a Turkish Airlines DC-10 jet near Paris. It was believed to be the largest award for a double death ever made in California.

The judgment, the first jury award in the complex case involving more than 1,100 plaintiffs, is expected to have a major impact on the ongoing settlement discussions involving wrongful death claims on behalf of the 346 persons killed in aviation's worst crash.

The compensatory damages were awarded against McDonnell Douglas Corp., the builder of the DC-10, and General Dynamics, the designer of the craft. By prearrangement, Turkish Airlines will pay $60,000 toward the judgment.

The suit was filed on behalf of the two minor children of David and Phyllis Kween, who were killed in the crash, and David Kween's parents, Cecil and Petty Kween of London.

Judge Pierson Hall, who presided over the 16-day trial, will divide up the judgment, with the largest portion expected to go to the deceased couple's children, Malissa, 4, and Lauren, 3. Both children now live with Phyllis Kween's parents in Seattle.

While attorneys for the Kween estate were jubilant about the verdict, an appeal by the defence appeared a certainty.

# Hawaii racial beatings threaten tourist trade

VANCOUVER (UPI) — Racial violence in Hawaii is becoming so common the famed tropical paradise could wind up on tourists' no-no lists, a Canadian newspaperman working in Honolulu charged Thursday.

TV and radio writer Bill Mann said the problem is so bad he plans to pack up and leave.

"After 10 months here watching the assault and murder rate rise, my wife, my son and I are returning to Montreal," he said. "This is no longer a very good place to bring up a kid."

In a lengthy article splashed across the top of the main feature page of the Vancouver Sun, Mann alleged attempts to cover up the problem and warned Canadian tourists not to expect a trouble-free resort "where the locals are as hospitable as the weather."

"Fact is, they're not," he said . . . "It is time the issue of violence in Hawaii was faced squarely."

The article, headlined Hawaii — What the Travel Ads Don't Tell You, cited killings and beatings in Waikiki and other areas and said the violence was directed largely against haoles (caucasians).

"The hostility is not entirely without justification," said Mann, a writer for the Honolulu Advertiser.

# Freer sex laws eyed in Sweden

STOCKHOLM (AP) — A special government committee proposed Thursday that sexual intercourse be permitted in Sweden as early as age 14 and that the prohibition against incest be abolished.

The committee also suggested that the word homosexual be banned from legislation dealing with sex and that homosexuals be treated in the same manner as heterosexuals.

Seven experts in medicine, sexual research and law were included in the committee, headed by Malmoe's chief appeals justice, Bjoern Kjellin.

In recommending lowering the permissible age for sex relations from 15 to 14, they cited freer and more tolerant attitudes toward sex in today's society.

An exception would be in relations between an adult and a young man or girl under his or her care. A sexual relationship in such cases would not be allowed under the age of 18 in order to protect children from being used by people upon whom they are dependent.

Prohibitions against incest — sex between brother and sister or child and parent — should be abolished, the committee said in its final report, and incestuous relations should be treated like any other sex acts. The age limits of 14 and 18 and protection for dependents would apply in cases of incest.

It added that genetic and ethical reasons normally cited against such relationships were not "of such importance that they would justify continued legal prohibition" of incestuous acts.

daniadown quilts
✓ finest pure goose down
✓ finest ticking
✓ 20 years of experience.
VICTORIA GENERAL STORE
767 Fort 383-6133


# Margaret vacation mystery

SAN JUAN, Puerto Rico (AP) — The manager of a private island where Princess Margaret is on vacation denied Thursday that she is about to break up her 16-year marriage to Lord Snowdon.

"I'm absolutely certain there is nothing to it," said Robin Smith, who manages Mustique Island about 20 miles south of St. Vincent in the British West Indies.

Newspaper reports in England and West Germany have said the 45-year-old princess, only sister of Queen Elizabeth, was about to separate from the former Anthony Armstrong-Jones.

Smith acknowledged that Margaret arrived three weeks ago with Roddy Llewellyn, 27, son of the president of the Whitbzread brewery, but said he left 10 days ago.


$1000
CKDA 1220



"IT IS WRITTEN"
TV PROGRAM
To Present
LECTURES IN SIDNEY

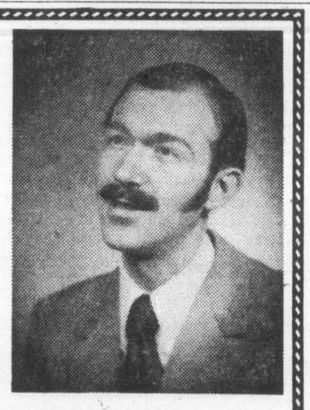

"THE BIBLE SPEAKS OF A CLIMAX TO THE ENERGY CRISIS"
First in a Series of Lectures by T. R. Knoll

Mr. Knoll: is an international traveller and lecturer
an associate of "It Is Written" telecast
radio speaker
is in constant communication with the world at large

LISTEN AS HE INTERPRETS CURRENT EVENTS IN LIGHT OF BIBLE PROPHECY

| | |
|---|---|
| "The Bible Speaks of a Climax to the Energy Crisis" | Sat., Feb. 28 |
| "Mission Impossible" Accomplished. The Greatest Miracle of Modern Times . . . Have You Witnessed It?" | Sun., Feb. 29 |
| No Meeting | Monday |
| "The Reason For the Crime Wave; Law, Grace or Disgrace? Also: Heaven's Siamese Twins On Exhibit." | Tues., March 2 |
| "The Beast of Revelation 13 Reported to Be Alive and Well" | Wed., March 3 |
| "The Father Wouldn't, Jesus Didn't, The Disciples Couldn't, Who Did It?" | Thurs., March 4 |
| "The Bible Text God didn't Write" | Fri., March 5 |

—Come Each Evening at 7:15 Sharp—

REST HAVEN ADVENTIST CHURCH
10469 REST HAVEN DRIVE
SIDNEY

FREE: ADMISSION — STORY HOUR — NURSERY —

For Transportation Phone 656-2756



The World's Biggest Honda Civic.

*$4095
Honda Civics start as low as *$3159.

Perhaps you've gotten a lift in a Honda Civic and marvelled at the use of space. Well, imagine the same idea and make it bigger.

It's the new Honda Civic station wagon, boasting all the usual Honda Civic attributes. Good handling, excellent stability, and top gas efficiency, because of front wheel drive. Precision steering due to rack and pinion design. Sure stopping thanks to power assisted front disc brakes. Smooth ride owing to MacPherson strut front suspension. Increased passenger space resulting from sideways mounting of the engine.

A Honda Civic it is, and bigger. The station wagon's engine is beefier at 1500 cc's, to give you the same pep under a heavier load. The wheel base is stretched a little too, to 89.8 inches. Which also gives rear seat passengers room to stretch their legs a little more.

With the rear seat folded down, there's 53 inches of perfectly flat carrying space. A total of 49 cubic feet, all made accessible through five doors.

The Honda Civic station wagon. Because most of the time, you're carrying very little.

Why fuel big? Why park big? Why pay big?

Honda Civic Stationwagon. The Automobile Re-thought.

*Based on manufacturer's suggested list price FOB Vancouver, Toronto and Montreal. Does not include destination and dealer pre-delivery charges, license and taxes because these factors vary from region to region.

Honda Car Centre 909 Yates Street, Victoria 386-6707
dealer licence number D-3060

# The Daily Colonist.

*"An Independent Newspaper . . . The Organ of No Clique or Party"*

1858 — Published every morning except Monday by The Colonist Publishers Limited at 2621 Douglas Street, Victoria, B.C., V8W 2N4. Second class mail registration number 0516. All undelivered copies or any notices respecting changes of address are to be sent to the above address. Member Audit Bureau of Circulation — 1976

RICHARD BOWER — Publisher and Editor-in-Chief




## Ugly declaration

TALKS AIMED AT FINDING some means of settlement of the increasingly desperate political situation in Rhodesia were resumed on Thursday. But in view of the uncompromising position taken by Prime Minister Ian Smith, re-defined as negotiations commenced, there appears little hope that any conclusion will be reached by peaceful means.

This issue, as the world knows by now, is the continuation of white-minority rule or surrender to the demands of Bishop Abel Muzorewa, and the militants of the African National Council, for black-majority power.

The conversations are between Mr. Smith and the moderate black nationalist leader, Joshua Nkomo, with Lord Greenhill, a special emissary from London, attempting to assist them.

But Mr. Smith's statement on Wednesday makes it highly improbable they will achieve anything helpful.

He has no intention, said the prime minister, of accepting majority rule for the one-time British territory immediately nor would he step down from office to allow anyone else to undertake negotiations.

Previously Mr. Smith has spoken of a 20-year transition period, entirely unsatisfactory to Mr. Nkomo, who is willing to talk in terms of "a year or so," and dismissed contemptuously by Bishop Muzorewa.

The position of the United Kingdom government is that Mr. Smith must accept a voice of the black majority in his administration and the inevitability of its future control.

The reasonableness of this stand is apparent with the division of the population as it is: 270,000 whites scattered among six million black Africans.

It is Britain's concern for the security of the minority, mainly of British stock, people who love the land and have cultivated its resources for more than a century, that has brought Lord Greenhill for a last attempt at compromise.

It may be too late.

On Tuesday Rhodesia troops clashed with guerrillas based in Mozambique across the northeast frontier. One Rhodesian and 24 Chinese-backed infiltrators were killed. It is from this quarter that the most immediate threat of intervention comes.

But to the west lies Angola, where the Soviet-backed Popular Movement has now formed an administration acceptable to most nations, and supported by a tough Cuban military core. Secretary-General Eleki Mboumoua of the Organization of African Unity, has described the new People's Republic of Angola as "the effective and dependable bridgehead for the acceleration of majority rule in Rhodesia, the independence of Namibia (Southwest Africa) and the eradication of apartheid in South Africa."

Responsible leaders must treat this sort of warning, together with the obvious political deterioration of the southern African situation, with all the gravity it deserves. It is, in effect, a declaration of what will certainly be war unless some measure of accommodation is found to avert it.

## Liberal 'regeneration'

AN ATTEMPT to steal some of the thunder of the Conservative leadership convention? That may sound like strained reaching, but the fact that the Liberals chose last weekend to announce they are moving toward "the reorganization and regeneration" of their party in Western Canada makes for some interesting speculation.

The announcement from Senator Ray Perrault, government leader in the "red chamber", said the party has taken tentative steps in the setting up of a commission to make it more viable in this area of weakness.

This is in line with a resolution passed at the party's national convention last November, and Senator Perrault made it known that Clifford McIsaac, MP for the Saskatchewan riding of Battleford-Kindersley, has been named organizer or planning committee chairman of the commission.

He said the appointment resulted from a recent meeting of party officials in Ottawa, and that a similar meeting will be held shortly at which time further action will be taken.

The senator sees the commission as a policy and strategy group rather than "an entity superimposed on the existing party structure" which will be "supplementary" to members of Parliament and cabinet ministers. In other words, a very special effort is in the works.

It may be entirely coincidental that the party revival action, as far as it goes, came at the time the Conservatives were choosing a new leader, who happens to be a westerner, to challenge Pierre Trudeau whose Liberal leadership is being questioned increasingly within his party as well as by Canadians generally. It might have been thought, though, that in view of the importance that was placed on the question by November convention delegates, the announced move would have been made much earlier than four months later, which happens to be at the exact time of the Tory convention.

It was at the November convention it will be recalled, that confidence in the prime minister was shown to have slipped in a secret ballot on whether a leadership convention should be called within a year. When the vote was counted, 19.2 per cent of the approximate 2,200 voting delegates favored a leadership review. This was up from 11 per cent at the previous national convention held in 1974 when the Liberals held power without a majority of House of Commons seats.

With disenchantment growing over the Trudeau leadership, the Liberals could happily have dimmed the Tory leadership spotlight by announcing "the reorganization and regeneration" of the party coast to coast, because that would require a replacement at the top.

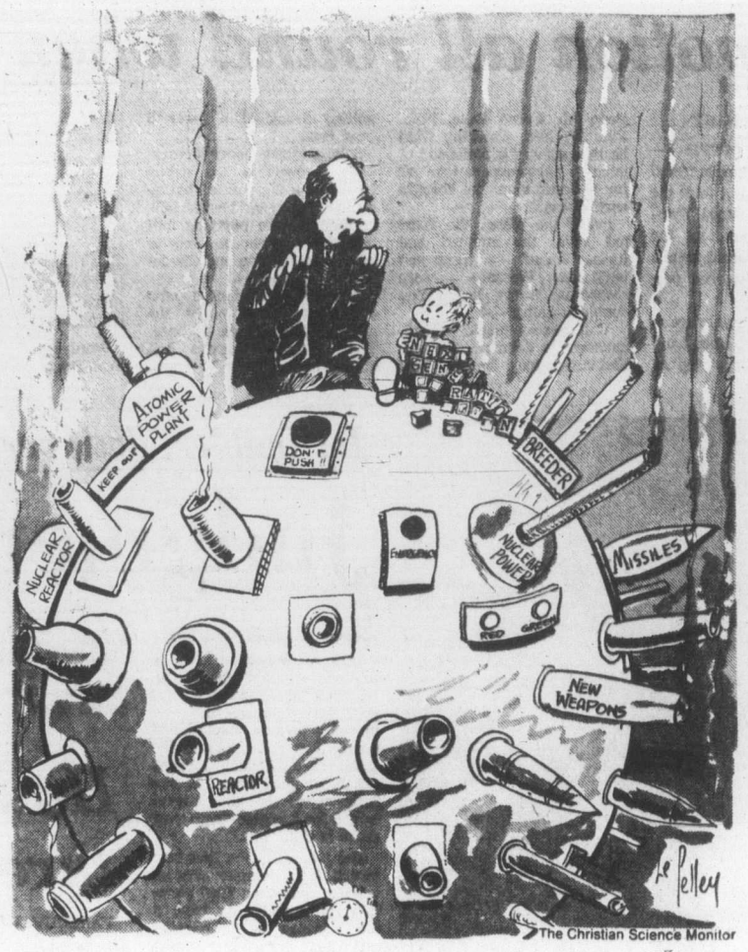


"Got any better ideas yet?"

*Ottawa Offbeat*

## The 'Greedy Parliament'

By RICHARD JACKSON

You know what now? While it may turn you off politicians, think of this Parliament as you have thought of no other.

Think of it as the "Greedy Parliament," which House of Commons veterans and elder statesmen Stanley Knowles and John Diefenbaker, each in his own way, have been making it known.

Think of it, too, as the "Lazy Parliament," another brand mark that Mr. Knowles, knowingly or unknowingly, has placed upon it.

The "Greedy Parliament," because not only has it increased its own remuneration twice in recent years on a scale Mr. Knowles has publicly protested was "unconscionable," but has raided the public treasury as many times for pension and tax advantages.

★ ★ ★

Its honorable members have placed themselves and the federal public service—your public service—in a preferred pension position occupied by no other group of Canadians.

For no matter how high together the federal politicians and the public service through government overspending and extravagance run inflation, they have protected themselves.

Inflation — the result of the combined economic mismanagement of the politicians and the public service — may rip off the taxpayers, but parliamentarians and civil servants will ride it out in comfort with their pensions indexed to the ever-rising cost of living.

★ ★ ★

The politicians have got it both ways, with pensions indexed and even their "unconscionable" pay protected by adjustments built into inflation.

Not all the honorable members went the greed route.

Diefenbaker and Knowles tried to derail the parliamentary gravy train. And they weren't alone. A few others stood and voted with them.

Ask your friendly neighborhood MP what part he played and on which side he cast his vote.

You might be surprised, and perhaps even pleased to find he was one of those who gave more than a passing thought to the taxpayers.

★ ★ ★

The story of the "Greedy Parliament" is not exactly new. It has been unfolding in chapters over recent years with first former Prime Minister Pearson and then Prime Minister Trudeau together just about tripling the combined parliamentary pay and allowances.

But the "Lazy Parliament" is something else.

It was Stanley Knowles again.

Well aware that those members of the "Greedy Parliament" who went for the big pay grabs justified it by claiming that being an MP was a "full-time job," he asked them to put their performance where their mouth was.

Insist as they do that theirs is a "full-time job," too many MPs and especially senators make it an extremely part-time job.

★ ★ ★

It's no news to report that a great many MPs don't attend the Commons Monday or Friday—so it's long been known as the "Tuesday-to-Thursday Club" — because, as they explain, flying home on their Air Canada passes on weekends, they're engaged in "constituency business."

If the attendance record of the Commons is shabby, that of the Senate is beyond description.

But what's not generally known is that even when the honorable members are here in Ottawa, and often actually on Parliament Hill, they're not in the Commons.

(And who can blame them—the debate is routinely irrelevant to the taxpayers' world, and boring to boot—but debating is supposed to be part of the "full-time" job, isn't it?)

★ ★ ★

There is a rule, however, that to do the public business there must be at least 20 of the 264 honorable members in their appointed places in the Commons.

And there was good old Stan Knowles saying, for shame on you, let's make it at least 50. He claimed that if the taxpayers knew that the required Commons quorum was but a tiny 20 there would be a march of protest on Parliament Hill.

But you know what?

Several of the "full-time job" claimants among the MPs listening to Stan Knowles said they couldn't spare the time—that their families, and not their parliamentary responsibilities had first claim on their hours.

*On California coast*

## Quake fears may close A-plant

By CHARLES FOLEY from Los Angeles

What do you do when shortly before the inaugural ceremonies, it is discovered that your spanking new, one billion dollar nuclear power plant is sitting more or less on top of a hitherto unnoticed earthquake fault? That is the problem facing officials of Pacific Gas & Electric Company, the second biggest investor-owned electric utility in the United States, which has built such a power station at Diablo Canyon, on the edge of the Pacific Ocean midway between Los Angeles and San Francisco.

One thing you do is pull in the flags. The first of two giant reactors had been scheduled to start operating next June. Now the date has been postponed indefinitely, while seismology experts at the Nuclear Regulatory Commission investigate. The NRC says it will decide after public hearings in March and April whether or not to license the plant.

★ ★ ★

Even if the commission agrees with PG & E that it is "is confident the plant can withstand any earthquakes that may occur," the underwater fault will still be there, running just 2½ miles west of Diablo Canyon, and Californians are going to remain suspicious about its safety. This is earthquake country, and the horrors of the Guatemalan disaster, which killed tens of thousands of people, are still fresh in everyone's mind.

The Guatemalan quake of February 4 measured 7.5 on the Richter scale. The Diablo Canyon plant is designed to withstand a shock of up to 6.75 on the same scale. Would it have stood? Or would the heaving ground have ruptured the huge domes of steel-reinforced concrete over each reactor? Such an accident would probably release radioactive particles into the air, forming an invisible, poisonous cloud that could contaminate land, cause cancer and kill some people and animals.

The key report now before NRC scientists was made by Dr. Clarence Hall, head of the geology department at the University of California, Los Angeles. His findings, submitted to the U.S. Geological Survey, suggest that the "geological anomaly" in question is part of a huge fault system at least 80 miles long and "could be a potential hazard to any engineered structure" located on the coast around Diablo Canyon.

The Diablo Canyon row has broken at a time when debate over the safety of commercial nuclear reactors is at its fiercest. Of many nuclear battlegrounds, none is hotter than California. Three times in recent years plans for plants along this coast have been shelved because of environmentalists' protests about earthquake hazards.

And next June Californians will vote on a proposal that would allow further construction of nuclear plants only after approval by two-thirds of the legislature. This measure also has a built-in Catch 22: electrical output of existing generators must be reduced to 60 per cent of licensed capacity unless "the liability limits imposed by the federal government have been removed and full compensation assured."

Today, federal law limits liability for a catastrophic nuclear accident to $560 million, although studies sponsored by the now-defunct Atomic Energy Commission put the maximum potential damage at between $4 billion and $30 billion. Since no insurance company, or pool of companies, could cover such a loss, plants would go uninsured, and the government would have to step in to solve the crisis.

★ ★ ★

"We made studies to determine the best way to get people to support a nuclear curb," says a spokesman for the coalition of environmental groups which devised the measure, "and went ahead on that basis." Opponents of the so-called Nuclear Safeguards Initiative charge that it is a political trick, a dangerous scare tactic and much more. They believe it could start a "domino reaction" in other states, pointing out that Oregon already has a similar measure on the ballot, and petition drives by "anti-nuke" forces are under way in at least a dozen states.

But recently opposition to the spread of nuclear technology has been growing both within the industry and its regulatory bodies. Earlier this month, three top-flight nuclear engineers from General Electric, a major supplier of power plants, resigned their $40,000 a year jobs to join the anti-nuke forces in California.

Charging that the risks of nuclear power are far greater than industry admits, the three men are now working for Project Survival, a group behind the Nuclear Safeguards Initiative. These men actually designed power plant safety systems and control mechanisms, and their defection is not likely to soothe public fears about nuclear proliferation.

Proponents of nuclear power, like Dr. Edward Teller, who helped create the hydrogen bomb, claim that the industry's safety record is near-perfect. "We have never even come close to a major release of radioactivity," said Teller at hearings before the California legislature recently. "Children like to be scared, and grown-ups too, especially by what is new and not fully understood. If ever there was an issue ready-made to scare people, this is it." But even Teller is suggesting that new plants be constructed underground "to reduce the danger" of accidents caused by human error.

At Diablo Canyon, if state geologists are correct, a human error has already made necessary a multi-million dollar re-engineering of the plant, the cost of which will be passed on to customers. Unless, of course, Californians pass the Safeguards Initiative in June: that, says PG & E, will in effect create a nuclear shutdown in the state, and citizens can wave goodbye to Diablo Canyon, and the atomic era.

OFNS — Copyright

*I Beg to Differ*

## Mr. Account No. 53211178935

By FRANK LOWE

It occurred to me as I was writing out a cheque for my most recent insurance payment that what I was doing was a perfect example of how cold and impersonal this world has finally become.

There was a time when a man saw his personal insurance agent or spoke to him almost as often as he saw or spoke to his wife. Once an insurance man had you in his clutches, he never let go.

He softened you up during your early, formative years with policies which didn't cost very much because the only way anybody could collect anything on them was for you to die. Later, as you acquired a family, different — and more expensive — policies were lovingly presented on the grounds that you should protect your loved ones.

★ ★ ★

Each new phase of your life, in fact, was marked by a renewed interest in you on the part of your insurance man. Oh sure, people kidded about this. There was a saying, "There is no one with endurance like the man who sells insurance."

In fact, I can even remember when in some families a visit from the insurance man was a weekly event. Each pay day he would appear to collect the 25 or 50 cents somebody was putting away to make sure, as one old-timer explained to me, "I'll have enough put aside for a decent burial."

Oh sure, I recall that a lot of people, including myself, laughed at this. We knew that the calendar bearing your agent's name which arrived each December, and the birthday card which came from him each year without fail, were really only sales gimmicks.

But, as I was writing out that latest cheque, I began to wonder if perhaps the old ways weren't more humane, a trifle warmer. Sincere they may not have been. But they did provide some personal contact.

Today as you all know the word "personal" has been cut out of the term "personal life insurance." Now, once you have signed a contract with the company I deal with, you become a number tucked away in some great computer.

Each year, instead of a calendar, you get a batch of twelve self-addressed envelopes. A note informs you that at a certain date every month you should insert your cheque and mail it to the computer.

You even have to do your own bookkeeping. You fill in the amount and tidily explain on the back of the cheque which account number this is for. You do not say this is to pay the account of Frank Lowe — you say it is the March payment for account No. 53211178935.

"Hello there, Mr. Account No. 53211178935, and how are you feeling today?"

Well, to be perfectly honest and to answer my own question, this account number began to feel a mite chilly when he thought about it. He got even chillier when he projected this kind of thing into the near future.

Fairly shortly, or so I am told, I will never have a chance to talk to anybody. If I want to buy something I will enter an automated store, make my choice and then push my universal charge-a-plate into a machine which will instantly signal my computerized bank.

If there is enough in my account, this information will be flashed back immediately, the store will automatically release my purchase and I will be able to walk out without even saying as much as "hello" to a clerk.

But you may ask, what happens if the information comes back from your bank that you do not have enough money to make that particular purchase? The futuristic articles I have read never have explained this point. And I think I can guess why.

The people who are working so hard right now to turn us all into account numbers dare not explain that if you don't have the money great steel arms reach and grab you, sirens sound and the nearest cop rushes in and hauls you off to the slammer.

★ ★ ★

This noon-day nightmare gradually dissolved as I realized I had not completed filling out my insurance cheque. I did — and realized I didn't even know the name of the man who would be collecting his commission out of my payment.

So, out of curiosity, I looked up the telephone number of the insurance company involved, gave my account number to the woman who answered and said I would like to speak to my agent. There was a lengthy pause, then the voice said:

"Please leave your name and phone number and you will hear from us in two or three days."

When you discover that it will take your own insurance agent two or three days to figure out whether or not he wants to talk to you, you know you're living in a cold world, brother. A real cold world.

The Canadian Press

## Today in History

By THE CANADIAN PRESS

A special board of inquiry in Washington concluded 14 years ago today that U-2 pilot Francis Gary Powers did his best to carry out orders and fulfill his contract with the Central Intelligence Agency (CIA). But the board, set up by then President John Kennedy at the request of the CIA, failed to determine conclusively in 1962 how Powers' plane was brought down almost two years earlier over Soviet territory.

1558 — Russia's first trade mission reached England.

1900 — The last big battle of the Boer War was fought at Paardeberg, South Africa.

1942 — British commandos launched a raid on Bruneval, France.

1948 — Toronto Hydro announced the city's system was to be changed from 25 cycles-per-second to 60 cycles.

1962 — Hearings ended in a United Nations commission investigation into the September air crash in which UN Secretary-General Dag Hammarskjold was killed.

# To the editor

**To be considered for publication in entirety or in part, letters to the editor should be on subjects of general interest. Preference will be given to those that are brief and to the point. Pen-names will be used, if requested, but all letters must be signed by the writer whose address also must be included.**

## Next in line

Late last year we held a provincial election at which time Alderman Sam Bawlf stated, if elected he would resign from city council. Knowing that this was a possibility, I feel that in case of a resignation or death in council the fifth person in order at election time should automatically assume the vacated seat; For example, in this instance John Hayes would be our new alderman without the necessity of another election.

Maybe this is not permissible under the municipal elections act. If not, it certainly should be changed and save a few tax dollars.

W. CHISHOLM,
1276 Vista Heights,
Victoria.

## Well off

The letter headed 'Free ride' from Mrs. Violet M. Johnson prompts me to write fully supporting her contention that motorists should not be subsidized at the taxpayers' expense.

As an ex-committee member of the Royal Automobile Club which dealt with all things motoring (including of course insurance) I should like to say that, in my view, we B.C. car owners are very well off in comparison to our opposite numbers in the U.K. where, even before a vehicle can be used at all, a road tax of over $80 must be paid. This is followed by a penal tax on petrol. The current insurance rate for a small car similar to my own, is $300 with, in many insurance companies, a "no claim" bonus as high as 60 per cent. ICBC have just sold me a year's cover at $170 but I hope, with some competition in the market, that I can do even better than that.

What does surprise me is that motorists here can withour fear of prosecution, park their vehicles half on our Oak Bay footpaths, and half on the main road thus obstructing pedestrians.

R. CLWYD WILLIAMS,
604-1159 Beach Dr.,
Victoria.

## Best Bet

I was startled to read in today's (Feb. 22) Colonist the story under the headline: Cowichan "best bet" for Barrett try.

Frank Mitchell and Mrs. Jean Rhodes of Esquimalt would be well advised to mind their own constituency's business. Cowichan-Malahat area has been a "safe seat" for the CCF-NDP only since I came to Duncan in 1952 and then it slipped once when the Tories elected Bus Matthews of Nanaimo.

Mrs. Barbara Wallace and her supporters worked hard for their victory last Dec. 11 and deserve the fruits of their triumph.

I don't know if any seat would be safe for a politician who managed to fritter away a 12,000 vote margin in the short space of three years.

Is the Cowichan-Nanaimo area to become the haven of NDP also-rans?

The electors of Cowichan-Malahat decided they wanted Mrs. Wallace to represent them in the B.C. Legislature and I don't think she has the right to unilaterally set aside her mandate.

Perhaps a term "on the outside" will have a salutary effect on the ego of the first NDP premier of British Columbia. Who knows? He might even be able to win back his home riding.

If there is any "safe seat" in B.C. for the NDP it has to be Vancouver East where it was held by Angus MacInnis and Harold Winch since the federal riding was created in 1935.

I don't think the Legislature would miss either of the two present incumbents of the provincial seat. And there's Mrs. E. Dailley of Burnaby North. But just leave our Cowichan-Malahat MLA be.

JAY POWLEY,
371 Herbert St.,
Duncan, B.C.

## Filth

I would like to urge, through your paper, all the ministers and concerned Christian parents in this city, to see the motion picture which has just received four Academy Award nominations, namely "Shampoo." I am not that easily shocked, but to say this picture is the most corrupt film I have ever seen, is an understatement. The language was worse than foul, some of the scenes unbelievable. Only someone with a depraved mind could have written such filth. It cannot help but corrupt the minds of young people who may attend, thinking it was a comedy, as I did.

Small wonder we have had a "cry for help" from the manager of this same theatre, in your paper recently, re another film shown here. How can we ignore his plea, and let the East tell us what we here in B.C. want to see and hear?

I hope you will publish my letter and that concerned Christians will take a stand on pornography and obscenity NOW! It has gone far enough, let's act before it's too late.

WITHHOLD NAME.

## To or for

Recently my eye caught an advertisement in an English newspaper which read "When you are having guests TO LUNCH TO TEA or TO DINE, why not serve" such and such.

It always makes me shudder when someone says sympathetically — that they are having some dear old friends FOR lunch or dinner. There is never a qualm of conscience even though they state they are going to do the same dastardly trick the following day.'

Of course we know all their friends got home safely but — why not use the language correctly?

Stop sounding so cannibalistic!

Correctly speaking one has FOOD for meals — not GUESTS.

(Miss) DORIS BAGSHAWE,
202-1400 Camosun St.,
Victoria

## B-gardens

The members of the Green Thumb Club extend to the Colonist their sincere thanks and appreciation for the favorable publicity given to their recent booklet, "The Balcony Garden" in the article of February 13, page 11. The first printing of the booklet is now sold out, but a second printing is on order and will be available within a few days, so that it is no longer in limited supply.

Also we would like to assure prospective purchasers that the booklet will be available throughout a very wide area of Greater Victoria in smaller outlets and garden supply centres, as well as the larger retail shops and also the lower mainland.

The balcony garden season is now much closer to those who enjoy this rewarding hobby, and we would like to again point out that it is not necessary to spend a great deal of money in order to obtain a beautiful, colorful balcony. In these days of inflation when prudent citizens are exhorted to exercise restraint, a balcony garden can, in fact, result in a most economical venture with rewards far greater than usual from a modest expenditure. For the fortunate few where finances are less important, of course, the sky is the limit!

(Mrs.) GLADYS A. MORTON,
Corresponding Secretary,
404—1005 Pakington St.,
Victoria.

## Protesters

The validity of the NDP-slanted "demonstrations" outside the Legislative Building can be questioned when one sees the so-called petition against the new ICBC rates being passed around in a beer parlor. It would not take a Philadelphia lawyer to discover just how many of the "protesters" and signers actually owned an automobile.

But we should not complain. At least the protesters are getting fresh air into their lungs. One other point, since the latest protest was held, one can only conclude that the males taking part were either on welfare, unemployment insurance or retired, with a sprinkling of school children thrown in to swell the numbers.

CHARLES LOUGHRIDGE,
3767 Happy Valley Rd.,
Victoria.

## Screaming

Re Mrs. Marguerite Ripley's letter of February 17:

How many recounts and judicial appeals must we go through? As many as needed to convince everyone in the province that our democratic rights have been upheld and all the irregularities in that riding have been straightened out.

You say the people have spoken democratically. Do you call leaving ballots in bus terminals democratic? Or mailing ballots to the wrong riding and then sending them to the right one a month or so after the recount? I didn't think the mailing system took so long from Capilano to Coquitlam.

Rumor has it that one of the candidates in that riding was driving a car with United States licence plates all during his campaigning and then could not be found after the election, because he had to return same. I always thought that B.C. was in Canada — not the U.S.A.

I'm sure that if the shoe was on the other foot you too would be screaming blue murder, for you see it is everyone's democratic right that is at stake here, Mrs. Ripley.

JOE SAYSELL,
Lake Cowichan, B.C.

## Bright black

Re.: The letter of Feb. 15, by Don Schmidt "Bright red".

Mr. Schmidt apparently mixes long-term projects and financing, like the Columbia River Treaty, with annual provincial budgets, as his comparison of this project with the $181 million ICBC deficit shows. This is like lumping a mortgage debt together with monthly living expenses.

The Columbia River Treaty generated ready U.S. cash for projects in B.C. on the Columbia and its tributaries. Nobody at this time could anticipate the tremendous rise in the cost of construction and inflation in general. We see now that this treaty favors the Americans but hindsight is always cheap. And of course Ottawa had the final say in this international deal.

Let's look at few of the other projects of W.A.C. Bennett. The Peace River Power Develoment for instance. Without it we would have an acute power shortage right now, as experienced by some Western U.S. states. The NDP was very much in opposition to this project then but we never hear about that now. Some NDPers make it sound like it was their own idea and doing. Or the extension of the former PGE to Dawson Creek and Fort St. John. This new railroad made the B.C. Peace River Block a part of B.C. in fact while before it economically belonged to Alberta and only on the map to B.C. This area improved immensely after the establishment of a direct rail connection with the coast. Again the NDP ridiculed this project. But I have to keep in mind that for many NDPers British Columbia ends at the outskirts of Coquitlam.

B.C. was in fact in excellent financial shape in 1972 with a healthy surplus which, unfortunately, enabled the new NDP government to go on this drunken sailor spending spree and create the present mess.

CHRIS H. MAI,
1030 St. Charles St.,
Victoria.

## Fairer

At last we see a faint crack in the hard shell of this government's policy on ICBC car insurance by offering a tranquilizer in the form of a carrot to all male drivers under 25 years with good driving records.

However why wait until the end of the year to recognize good driving habits? Why not reward them now for their past performance and by the same token give the bad drivers their just dessert.

Meantime our new old Social Credit government has been conditioning the people into believing that the province is on the verge of bankruptcy as a cover-up excuse to renege on their election promises which they are using to justify their policy on ICBC.

A fairer policy would be to continue the basic as it was before, with a 20 or even 30 per cent increase and a gas tax to cover the difference. This would accomplish the same results. It would also help the ones driving 5,000 miles per year, and those driving 20,000 or 25,000 miles would pay a greater share for the use of the roads.

It would also tax the tourists for the hazards they produce in using the roads.

GRANT LOVESETH,
R.R. 2, Ladysmith, B.C.

**The Canadian destroyer, HMCS Fraser, takes aboard refugees at St. Jean de Luz on June 25, 1940, the day she was sunk in a collision with the British cruiser Calcutta. Most of the refugees were transferred to another ship before the accident, but 66 lives were lost in the night-time collision in the Bay of Biscay. Among the refugees was Georges P. Vanier, then Canadian minister to France who became Governor-General of Canada. (CP photo).**

## Memories of 'Fraser'

Your article regarding the sinking of the Fraser and the reunion of Harry Leggett and Arthur Russel certainly invoked memories. (It was also a bit of shock to realize that 36 years had passed since that unhappy incident).

Being a compulsive nit-picker I must point out that it was a cruiser that sliced into the Fraser, not a sister ship.

★ ★ ★

Along with Harry Leggett and Arthur Russel many men from the Fraser, Restigouche and the cruiser dared the black night and the sea to rescue their chums and ship-mates from the cold and oily waters. The Restigouche picked up most of the survivors, the larger vessel rescued the remainder. Some were taken aboard the cruiser without even wetting their feet, but that's another story.

One of our lads did time in a notorious service prison. The breach of discipline that caused his incarceration was due to his rescue efforts. Sound unfair? Well, he recently retired from the navy and certainly felt no resentment.

★ ★ ★

That night there were many men in the water already exhausted by the cold water and clinging oil, trying to climb the ship's side using the scramble nets. He secured himself with a heaving line and jumped in assisting many to and up the nets. When finally he was just about ready for rescue himself, he climbed aboard and found himself a reasonably warm and sheltered spot atop the engine room and under the torpedo tubes. Unfortunately that was the only luck he had that night because he went to sleep.

The Restigouche was absolutely chock-a-block with people. We not only had a wartime complement of officers and men aboard, but also the survivors of the Fraser, a number of Royal Engineers we were transporting for demolition work on, as I recall, a French refinery and oil tank farm. A Polish general and his staff that had been taken off earlier that day from Ste. Jean de Luz, plus various allied soldiers and an assortment of civilians of all ages and sexes.

Being asleep he missed muster for the morning watch and that is how he became a guest in the infamous "Glass House".

A few years ago when he and I were talking of the days when we were young and brave, he told me that so many men had driven themselves to the limit that night he didn't feel he deserved any special consideration. After all, the rest of his watch had been present. (He had done that which he ought not to have done).

★ ★ ★

Another incident brought to mind recalls a young chap from Regina, who struggled mightily that night, not once but twice. After finally finding himself reasonably safe and sound in Restigouche he discovered he had left his wallet back in his locker. Now this lad had just turned 18 years of age but he was already over six feet tall and weighed about 200 pounds. So there were few of us who tried really hard to restrain him when he leaped back into the water. He then swam back to the Fraser, (both parts of the ship were still afloat), rescued his wallet and then back to us. That wallet was his excuse for this rash act (and who was to argue). But I always felt that the real reason was the fact that his brother (who was even bigger) was also serving in Fraser. Unable to find big brother in Restigouche he went back to search.

Your article will recall and generate a lot of incidents brought back to memory after all the years.

My thanks to you and to Harry and his long lost chum. May they have a happy reunion!

P.S. The missing brother was rescued by the cruiser.

RON EMMERSON.

## Gorde Hunter

**GO BACK** to the rhetoric that surrounded the last big parliamentary discussion on the retention or abolition of the death penalty for premeditated murder.

The ruling Liberals, having judged the mood of Parliament, saw little chance of passing a bill of complete abolition. A compromise was needed — a sop, if you will, to the retentionists. The compromise was the retention of the death penalty for killers of policemen and/or prison guards and the bill passed.

The hypocrisy of the Liberal ploy became quickly evident as death sentence after death sentence was quickly commuted to life imprisonment. The Liberals never had the slightest intention of carrying out the law they had fathered.

**NOW**, in this latest debate, the Liberals would have us believe that mandatory minimum 25 year prison sentences would act as the necessary deterrent to slow the ever-increasing murder rate.

Yet even this "mandatory" sentence would be punctuated with loopholes. The fine print gives lie to the bold headlines. There would be a provision for a review of parole eligibility by three superior court judges after an offender had served 15 years. This judicial review could mean earlier parole only if the National Parole Board decided to grant parole.

In other words, back to square one, back to the farcical "life" sentences of today.

**JUSTICE MINISTER** Ron Basford, in commenting on the bill, remarked that the tough new package of laws is aimed at violent offenders and organized crime and dictated by the view that society comes first.

Basford's tough package does make some meaningful moves aimed at making this a safer country in which to live. But again, being the pragmatic politician, he adds these moves only to detract from the abolition of the death penalty and in the hope the good of the package will outweigh the bad and receive passage by default, as it were.

**AGAIN**, in this controversial debate, we are being told the death penalty does not stand strong as a deterrent to murder. The abolitionists con us because they have little or no idea if it is or is not a deterrent.

Not too many weeks ago judge Samuel Conti, after imposing a life sentence on Sara Jane Moore for her attempted assassination of President Gerald Ford, said he was sure that had an effective capital punishment law been on the books, that Moore would never have made the attempt at all.

The California jurist declared that a big segment of modern society "does not care about their mothers, does not care about their fathers, about their children, they don't even care about going to jail. There's only one thing they care about and that's their skin."

**THE** fundamental argument in favor of capital punishment is its supposedly higher capacity to deter potential killers and the most popular argument against it is that in fact its deterrent capacity is not provably higher than a life sentence.

Ernest van den Haag, a practising psychoanalyst and a professor of social philosophy at New York University, recently authored the book "Punishing Criminals." In the book, van den Haag makes a strong observation that there is astonishingly little genuine statistical evidence, one way or the other, on the deterrent capacity of the death penalty.

He does add one very cogent paragraph.

**"IF THE** death penalty does add deterrence and we fail to pronounce and carry out death sentences for murder, we fail to deter murderers who could have been deterred had the death sentence been carried out (and thereby) lose the lives of the victims who would have been spared had we been willing to deter their murderers by executing other murderers."

The Ron Basfords, the Warren Allmands, yes, the Robert Stanfields and John Diefenbakers — all the abolitionists, are quick to state that proof is available to support their claim of non-deterrence. But the proof is either terribly sketchy or never forthcoming.

**THE BILL** introduced this week in the Commons is a devious bill and it is a bill that will force members to vote against their beliefs. Because of the "packaging" nature of the bill, they will be forced to vote in favor, if they are abolitionists, but at the same time vote for greater police powers to wiretap and bug suspected criminals even although they abhor such invasions of privacy. It is a typical piece of miscombobulated Liberal legislation — a trade-off of the most sickening kind.

Daniel Webster summed up murder in a very terse paragraph many years ago.

"Every unpunished murder takes away something from the security of every man's life."

This new bill adds little or nothing to that security.

# Shuttle tests next year

HOUSTON (UPI) — The four astronauts who will fly the first landing tests of the space shuttle said Wednesday they had confidence in safely landing the 77.5-ton spacecraft without power.

The initial landing tests for the shuttle will begin in mid-1977. By 1981, it will be making regular flights to earth orbit with as many as seven passengers, and landing like an airplane.

The test vehicle will have no engines and will be dropped from a 747 jumbo jet flying at 21,000 feet. The flight to a runway at NASA's Dryden Flight Research Centre at Edwards AFB, Calif., will take four minutes.

Astronaut Charles Gordon Fullerton, who will make the first test flight with Cmdr. Fred W. Haise Jr., said in case of trouble the two pilots would have emergency ejection seats. However, once the shuttle is carrying passengers, there will be no in-flight emergency escape mechanism.

"It is like an ainliner," Fullerton said. "You don't get out. You plan to come back and land."

Fullerton, Haise and astronauts Joe Engle and Richard Truly were named as the crews to fly about 11 landing tests of the shuttle. The four discussed the test flights at a news conference at Johnson Space Centre.

Haise, who was the lunar module pilot on the near-disastrous Apollo 13 in 1970, is the only crewman with space-flight experience. He said the astronauts would be training in new spacecraft simulators for the next year and working on the aerodynamics of the shuttle.

"Before we get ready to fly this thing, we have to figure out how we're going to do it," he said.

The shuttle is the first reusable spacecraft. After the test flights, it will be launched like a rocket into earth orbit for seven-to-10-day missions and return to a runway landing at a speed of about 200 miles an hour.

Haise and Fullerton will made the first flight and possibly several more before Engle and Truly get their chance, according to Haise.

Just as in the tests, the actual flights of the shuttle will be full glide from the time it re-enters the earth's atmosphere until landing on a massive runway at Cape Canaveral. The runway at Edwards will be used only for the tests.

—CP

## Saving birds

**Red-tailed hawk, one of species which cause chaos at Toronto airport, is held by Dominic Di Carlo. Many of the birds, which include owls, are killed when they collide with planes, or are shot. So Di Carlo and Urlich Watermann try to save them by snaring birds in net traps at airport and then releasing them about 50 miles north of Toronto.**

Advertising is a guide to fashion.

CANADIAN ADVERTISING ADVISORY BOARD

One hull of a show.

One of Canada's largest boat shows . . . with more exhibits, more features, more sail, power and accessories than ever before at Exhibition Park.

Features, we've got them! Geordie Tocher will be carving his 22 foot Indian canoe; see a two-man submarine, the "Sea Explorer"; a six foot super goose decoy named "Topsy"; a show of wildlife art plus some small animals from the Vancouver Game Farm, a Wham-O Frisbee throwing contest and Roberta Kelly's "Fun Fashions '76".

A show for all the family.

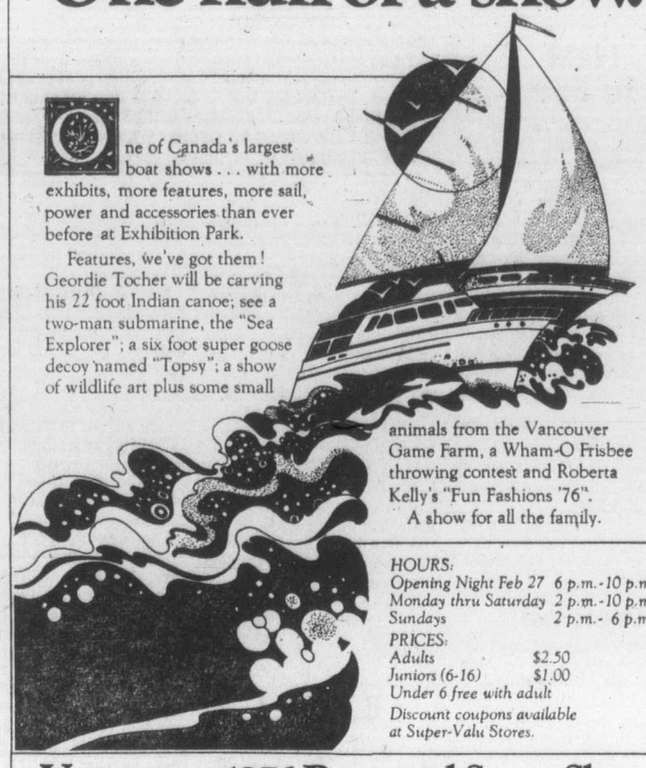

HOURS:
Opening Night Feb 27 6 p.m.-10 p.m.
Monday thru Saturday 2 p.m.-10 p.m.
Sundays 2 p.m.- 6 p.m.

PRICES:
Adults $2.50
Juniors (6-16) $1.00
Under 6 free with adult

Discount coupons available at Super-Valu Stores.

Vancouver 1976 Boat and Sport Show
Feb. 27 - Mar. 7 - Exhibition Park
Sponsored by Marine Trades Association of B.C.

# Airport haul: Swords, arrows

VANCOUVER (CP) — Security checks at Vancouver International Airport have turned up passengers carrying swords, arrows and spears, an airport spokesman said this week.

The swords were carried by tourists who wanted them for souvenirs.

The spokesman said metal detectors regularly turned up such items as ammunition, handguns, knives and swords.

He was commenting on a question raised in a House of Commons debate on airport security.

Figures tabled by Ralp Goodale, parlimentary secretary to Transport Minister Otto Lang, said that in 1974, 9,032 objects were taken from persons boarding in Vancouver and in 1975 the figure was 4,350.

The airport spokesman said, "In a number of cases, objects were removed from the passengers simply because they (the objects) could be dangerous flying around the cabin in an emergency."

In July, 1974, 150 knives and swords were seized and in September, 1974, 1,115 knives spears and arrows were taken.

The seized objects were returned to the owners by mail.

DETAILS $1000
CKDA 1220

Make your dream home come true.

With a Registered Home Ownership Savings Plan.

It's the government's way of encouraging Canadians to save for the purchase of an owner-occupied home.

What you do, in effect is make a tax deductible contribution to the plan each year until you are ready to buy a home. Furthermore, the investment income earned on this money is compounding all the time, and is also tax exempt.

Contributions by an eligible individual are limited to $1,000 per year with a maximum lifetime total contribution limit of $10,000.

The Royal Trust Registered Home Ownership Savings Plan has no administration fee and you are not under any contractual obligation.

If you want to know more about R.H.O.S.P.'S stop by and have a chat with us or give us a call.

Decide what you want. We can help you.
Royal Trust
1205 Government Street,
Victoria.
Phone: 388-4311

Warning: Health and Welfare Canada advises that danger to health increases with amount smoked — avoid inhaling.
Av. per cigarette: Cameo: 19 mg "tar", 1.3 mg nicotine. Cameo Extra Mild: 12 mg "tar", 0.8 mg nicotine.

C-FAX 1070

STANDARD FURNITURE

Registered Brides and Guests Only Thursday Night

# WEDDING FESTIVAL

Open to the Public Friday and Saturday

## SPECIAL TWO DAY EVENT FOR EVERYONE MARRIED OR SINGLE

**See the Informative Displays—Special Savings on Home Furnishings**

## SEE EXCITING DISPLAYS AND INFORMATION BOOTHS BY

WOODEN SPOON
FAIRFIELD BAKERIES
HAIRODYNAMIX

ARJAY HALMARK
ARMSTRONG FLOORING
BIGELOW CARPETS

KROEHLER
HOUSE OF BRAEMORE
SIMMONS

ELECTROHOME
WHOLESALE APPLIANCES
AND OTHERS

## PLUS THESE FEATURED VALUES

*House of Braemore*

**. . . AND STANDARD JOIN TOGETHER TO BRING YOU OUTSTANDING VALUES, BEAUTIFUL FURNITURE AND OUTSTANDING QUALITIES.**

### HARBOR HOUSE COLLECTION

In beautiful country pine, bedroom, living room, dining room, den.

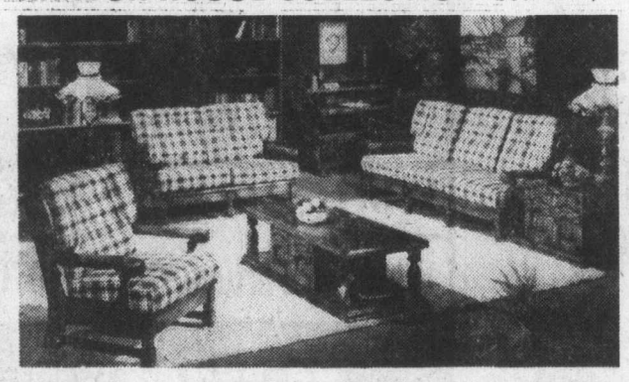

### PINE LIVING ROOM GROUP

2-Piece Sofa and Chair ..... 699.77
Island Coffee Table ..... 179.77
Square Commode ..... 179.77
Hexagon Commode ..... 179.77
Open Wall Bookcase ..... 229.77

### PINE BEDROOM GROUP

Dresser and hutch mirror. Armoire chest. 54/60 Panel headboard, 3-piece group.

**1399.77**

Night Commode 2-Drawer ..... 139.77

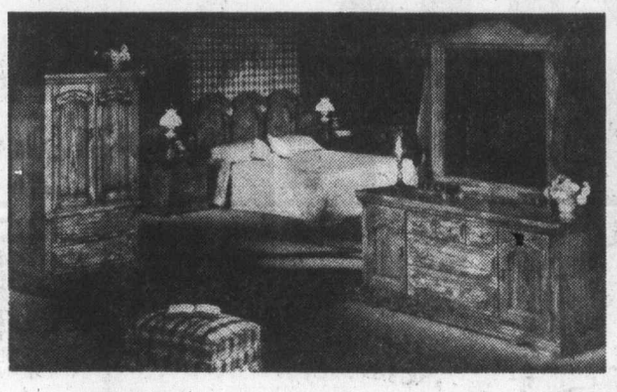

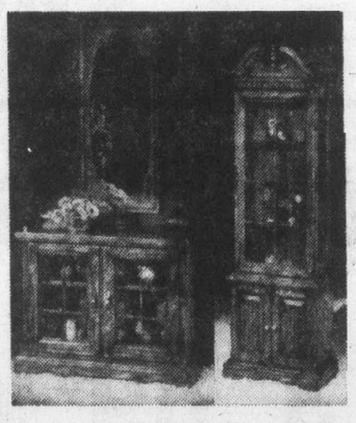

### DEN

Country Pine trestle desk.

**309.77**

Curio cabinet, glass shelves with light.

**299.77**

Server with 2 drawers.

**299.77**

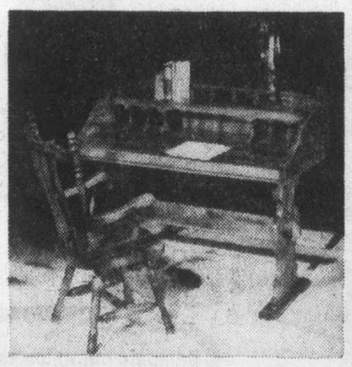

### PINE DINING ROOM SUITE

China base and hutch, extension table. 5 arrow back chairs and 1 arm chair. Beautifully styled.

**1349.77**

### ALL ABOVE FURNITURE

Hand-rubbed homey pine finish, rugged pine wood with hardwood at stress points. Dovetailed drawers. Come in and see for yourself. Now in display windows.

2-26

## From BIGELOW . . . a carpet of almost unbelievable luxury . . . at an almost unbelievable price!

**YES!** There are a few carpets on the market that look, feel and wear like this . . . but they sell for three and four dollars a yard more! **ROYAL STAR** sets new standards for beauty, luxury and value. Colours have a pin-point radiance that surpasses anything you may have seen before, thanks to the unique star-shaped 100% Trevira Star fibre. These fibres are heat set to ensure retention and resiliency which will stand up to the roughest wear. Each carpet must pass rigid tests for wearability, abrasion resistance and colourfastness before earning the Trevira Star label. See them, feel them, compare them — no other carpets come near them at the price!

### FEATURE SPECIAL "ROYAL STAR"

Wool-like luxury, performance like the strongest nylon. Easy to clean. Low static qualities! In purest contemporary colours. Popcorn, Desert Fawn, Mojave Brown, Sea Pearl, Glacier Blue, Colonial Orange, Cherry Copper, Campfire Red, Sunray Gold, Sierra Gold, Palm Springs, Balsam Green. .....

**12.95** Sq. Yd.

## NEW FROM GIBSON

### CR-343

This all-new 30" model features the high-backed, deluxe control panel usually found on much more expensive models. The protective glass fronting the panel can be easily removed and easily cleaned. On the cooking surface: separate porcelain bowls and rings including a Hi-Speed 8" element.

### GIBSON'S SURFACE ELEMENTS

This high-speed surface element (most models have 8" and 6" high-speed elements) heats far faster than ordinary elements. Gibson elements plug-out for easier cleaning, too.

### GIBSON'S "SATELLITE" CONSOLE

Delay-Bake-Hold, Automatic Pre-Heat, Infinite Heat Controls, Variable Broil Control, Appliance Outlet, Minute Minder. They're all here and ready to help on this feature-filled "Satellite" command console.

**399.95**

## THE EXTRA GUEST ROOM FROM SIMMONS

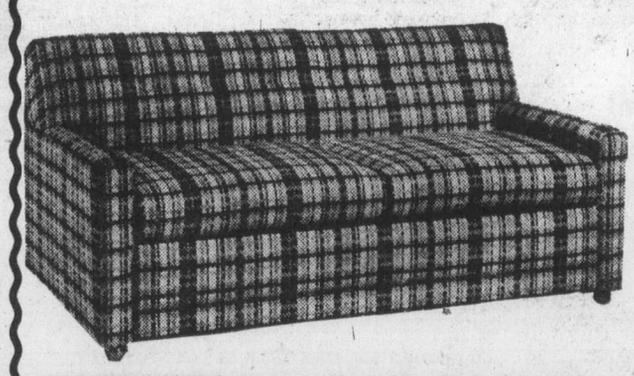

### "UPTOWN" HIDE-A-BED

Double size bed with famous "Slumber King" 312 coil mattress. Exterior covered in Olefin fabric. Pillow type cushions, very soft to sit on. Your choice of colour.

**464.00**

**SEE ALSO THE GREAT SELECTION OF SIMMONS MATTRESSES**

- ★ FREE DELIVERY
- ★ FREE PARKING
- ★ FRIENDLY SERVICE
- ★ EASY CREDIT TERMS

master charge

CHARGEX

STANDARD FURNITURE

737 YATES ST., DOWNTOWN 382-5111

NAMES in the NEWS

# Santa outworks bunny

SAN JOSE, Calif. — The Easter bunny has lost a sex discrimination dispute after a state commissioner concluded Santa Claus works harder and therefore is entitled to 90 cents more per hour.

In San Jose last Easter, **Cheryl Struthers**, 23, and six other female department store bunnies left the job charging sex discrimination. They filed an official charge against Rich Studio — a company which rents out Easter bunnies and Santa Clauses across the country.

The women complained that Santas, normally men, get $3 an hour, while the bunnies, generally women, get $2.10 an hour.

The complaint was dismissed after a two-hour hearing. The state's division of labor standards and enforcement found that women suited as Santa earn the same wage as men, and men dressed as bunnies earn the same as women.

□

OTTAWA — Trade Minister **Don Jamieson** will lead a 50-member Canadian trade delegation to the Philippines, Indonesia and Southeast Asia next month.

*Cash*

. . . broken leg

□

MONTEGO BAY, Jamaica — Country singer **Johnny Cash** and his wife, singer **June Carter**, each broke a leg in separate accidents at their vacation home here, Cash said.

□

HONG KONG — **Richard Nixon** left Peking Thursday morning for Kweilin to begin the second part of his three-city tour of China, the New China news agency reported.

□

BOULDER CITY, Nev. — High-wire artist **Steve McPeak** ended a two-day romp on cables suspended 700 feet above Hoover Dam and then was arrested. McPeak, 30, a former circus performer, climbed down from his perch and was taken into custody by security officers.

□

CHICAGO — The Yellow Kid, perhaps the greatest con man the U.S. has produced, died Thursday at age 100. **Joseph Weill**, known to crime connoisseurs the world over as the Yellow Kid, slipped away from a lifetime of flim-flam at the Lake Front convalescent centre.

□

CHICAGO — Photographer **Louis Grenier** has started a new photo finish business — divorce albums. Grenier, a 30-year-old bachelor, said he will stay with a couple in the throes of divorce proceedings, taking candid shots during their crisis. He has set a basic fee of $200 a day.

□

VANCOUVER — A B.C. Supreme Court judge Thursday set May 3 for the start of an extradition hearing involving an American Indian Movement activist wanted in the U.S. in the murder of two FBI agents. **Leonard Peltier**, 31, of Grand Forks, North Dakota, was returned to prison pending the hearing.

□

TORONTO — Lawyer **Theodore Matlow** of Toronto says he is so annoyed about only two prizes of $1 million each being awarded in the last Olympic lottery he has started court action against the lottery corporation. He claims that as only two $1-million prizes were won, and not three as advertised, he is entitled to his $10 back plus the $7.50 costs of his court action.

# Hospitals prodded to report abuse

TORONTO (CP) — A Hamilton physician has called for mandatory reporting of suspected child abuse by hospital emergency departments.

Dr. Joseph Jacobs, a member of the committee on child abuse for the Canadian Pediatric Society, told an inter-professional seminar Thursday that suspected child abuse cases should be examined by an in-hospital team.

The team would consist of a social worker, pediatrician, psychologist, psychiatrist if available, a nurse along with a public health nurse and a representatives of the Children's Aid Society.

There is no law in Ontario or in Canada which makes reporting of known or suspected child abuse compulsory.

The provincial ministry of community and social services, sponsor of the two-day seminar, keeps a register of reported child abuse, but Jacobs said many incidents are not reported.

## Police defuse letter bombs

DUBLIN (Reuter) — Police defused two letter bombs in Dublin and warned the public to be on the lookout for others. The two recipients were identified only as court officials, although there was speculation they were judges.

## Flights planned for Concorde

WASHINGTON (UPI) — British Airways and Air France, seeking to quickly get out from under a court challenge, said they planned to start daily flights of the Concorde supersonic airliner to New York and Washington on April 10.

DON'T SAY HELLO S-A-Y
CKDA 1220

INTRODUCING FOR 1976!
A LITTLE LESS WEIGHT,
A LOT MORE GAS MILEAGE!

THE 43 M.P.G.* PLYMOUTH FEATHER DUSTER

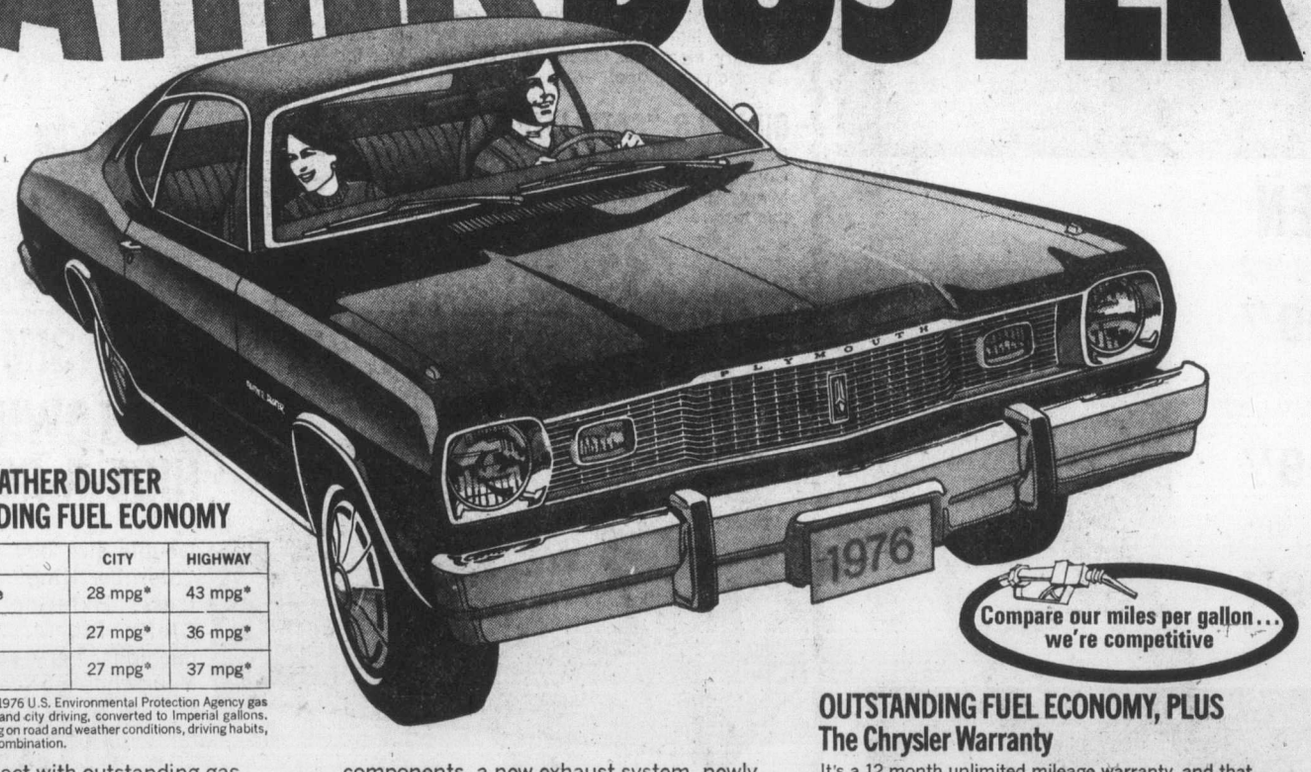


PLYMOUTH FEATHER DUSTER FOR OUTSTANDING FUEL ECONOMY

| TRANSMISSION | CITY | HIGHWAY |
|---|---|---|
| 4-Speed Overdrive | 28 mpg* | 43 mpg* |
| Automatic | 27 mpg* | 36 mpg* |
| 3-Speed Manual | 27 mpg* | 37 mpg* |

*Mileage figures based on 1976 U.S. Environmental Protection Agency gas mileage tests for highway and city driving, converted to Imperial gallons. Figures may vary depending on road and weather conditions, driving habits, engine and transmission combination.

Imagine a compact with outstanding gas mileage economy, plus famous Plymouth Duster trunk capacity and travelling comfort for five adults. Now, take a look at racy new Plymouth Feather Duster for 1976.

It features proven economy of the tough 225 Slant Six engine. It's been made even more economical with new lightweight aluminum components, a new exhaust system, newly designed transmissions. It delivers up to 43 miles per gallon.*

Ask your Plymouth dealer about Plymouth Feather Duster, and the entire Plymouth line featuring electronic ignition, unibody construction and torsion quiet ride. Before you buy, make the 1976 Plymouth comparison.

OUTSTANDING FUEL ECONOMY, PLUS The Chrysler Warranty

It's a 12 month unlimited mileage warranty, and that means you're covered for a full year no matter how many miles you drive. Covered for any part that proves defective or wears out including shocks, mufflers, brake linings, disc brake pads. Even the tires are covered, by the people who make them. All you have to do is perform normal maintenance like changing oil filters and wiper blades. (Warranty for taxis and police cars is 12 months or 12,000 miles, whichever comes first.)

Plymouth CHRYSLER Dodge Trucks SALES/SERVICE

'76 PLYMOUTH VALUE MAKES YOUR CHOICE EASY

Canada Safeway Limited
Weekend Features at SAFEWAY

Beef Oven Roasts
Boneless. *Sirloin Tip *Round or *Rump
Safeway Selected Federally Inspected. Grade A $1.79 lb.

Green Peas
or *Mixed Vegetables.
Frozen. Bel-air Brand Fancy Grade ..... 2-lb. pkg. 88¢

Mushroom Soup
Town House Serve Piping Hot 10-fl.-oz. Tin ..... 4 for 89¢

Win Play Win
Wheel of Fortune C-FAX 1070
Win Thousands of Prizes . . . Plus a
DATSUN B-210
from THREE POINT MOTORS LTD.
2620 Government St., Victoria, B.C.
Enter with these products:
Sunlight Liquid Detergent, Dr. Ballard's Dog Food, Miss Mew Cat Food, Scotties Hanki Pack, Purex Bathroom Tissue, 4 roll pkg., Sunlight Powdered Detergent, Colgate Toothpaste, Lysol Spray, Blue Bonnet Margarine, Chocolate Chipits, Cloverleaf Flaked or Solid Tuna Fish, & Maxwell House Instant Coffee. Max. 9 spins per person.
SPIN THE WHEEL THIS SAT., Feb. 28th at
SAFEWAY "DISCO", 3555 DOUGLAS ST.
Time: 10:00 a.m. to 4:00 p.m.

Frozen Meat Pies
Manor House Assorted Varieties 8-oz. Package ..... 3 for 89¢

Soft Drinks
Cragmont Brand
Assorted Flavours 28 fl. oz. Bottles .... 3 for 89¢ Plus Bottle Deposit.

Vine Ripened
Tomatoes
Mexican Grown Slice for Salads. Canada No. 1 Grade ..... lb. 29¢

Prices Effective: February 27th and 28th
In Victoria and Sidney Regular Safeway Stores.
Sales in Retail Quantities Only.

SAFEWAY
CANADA SAFEWAY LIMITED

# Abolition bill bothers enforcement officers

First studies in Victoria of the federal government's new law and order bill showed Thursday there might be a loophole in the announced 25-year mandatory sentence for first degree murder — while another change takes the press off a secrecy hook.

Deputy Police Chief Les Mottershead of Victoria said a summary of the law package sent from Ottawa showed an "apparent ambiguity" in the murder-sentence section which is to replace capital punishment.

At one point, said Mottershead, the legislation said a person convicted of first-degree murder would have to serve 25 years in prison before being eligible to be considered for parole.

But at another, there were provisions for review of such a sentence after 15 years by three judges of a superior court.

Other sources said proposed changes in the 1974 wiretap law relieved the press of a problem which Parliament did not intend to impose and which had not yet been the subject of any court action.

A clause in the 1974 law, which became Section 178 of the Canadian Criminal Code, says everyone who discloses the existence of an intercepted communication without the consent of the two communicating parties "is guilty of an indictable offence and liable for imprisonment for two years."

The source said strict application of the clause would have prevented the press from saying any case involved wiretaps.

This would have applied to last year's Hancock-Proulx case in Victoria provincial court, the first case in a street-level court in Canada under the 1974 law. At the time, defence lawyer Cecil Branson was consulted by the press and agreed to reporting of basic facts, including the wiretap.

The new bill makes it clear the press is not restricted from reporting the existence of wiretaps and one observer said that, "now the press will not be in a position of saying someone was sent to jail while it cannot say why."

Mottershead said he generally favored the bill, although "the government is sidestepping the real issue and trying to put this through simply as a means of ending capital punishment."

Like other police officers and prison guards across Canada, he was concerned that prison and jail hostage incidents would increase if inmates were confined for longer terms with less chance of parole.

He favored any legislation "that will tighten up on firearms and crimes of violence;" supporting the idea of a minimum one-year term for the use of any offensive weapon during an indictable offence.

But Mottershead was concerned that guns might merely be licensed rather than registered — "We have licensing in B.C. now."

He also backed plans to broaden use of intercepts in cases involving "all indictable offences or others where it appears a pattern of crime is forming."

JOE RICHARDS
Resident of Victoria for 50 years

Stands For:
★ Evening council meetings
★ Walking police patrols
★ Improving city traffic
★ Better fire protection
★ Late night ferries
★ An alderman

Available Saturdays
ON FEB. 28th
ELECT
RICHARDS c. Joe X

FOR ALDERMAN
For transportation to the polls via bus, please phone
383-6259
Inserted by Joe Richards
2-27



CORRECTION

Eaton's Big Value Days yarn ad in Wednesday, Feb. 25 Times, Thursday, Feb. 26 Colonist, showed incorrect illustrations for the description. Illustration at far left is ombre shaded Sports yarn at $4.98. Second from left shows Afghan and Crochet Sportsyarn at $3.89, third from left shows Denim Sayelle at $2.60.

Eaton's regrets any inconvenience this error may have caused our customers.

EATON'S



DRIVE ON EASY STREET
CAR-FREE AT CAL-VAN

SAVE MORE! CHANGE IT YOURSELF!
VALVOLINE OIL
SAVE MORE THAN 50% ON SERVICE STATION CHANGES!
BLUE TOP NON-DETERGENT ... 89¢ qt.
RED TOP HEAVY DUTY ..... qt. 98¢
GOLD TOP HEAVY DUTY ..... qt. $1.05
($1.00 off on case lots)
SNAP-TIGHT FUNNEL CAP .. 49¢ DRAIN PAN .. $4.98

SANYO AM RADIO WITH SPEAKERS
A solidly built, solid state, powerful radio for in-dash or under dash installation. 5 watts power 5-inch round speaker. Tone control, compact
$29.95

Unique HI-JACKERS
$88.88 FREE INST.
• 1,000-lb. load capacity
• Floating outer cam
• Enclosed diaphragm
• Hydraulic rebound stop
• Adjustable ride by adding air
• Guaranteed 18 months or 18,000 miles durability.

CAL-VAN PERFORMANCE TESTED
PARTS CENTRE
Victoria's largest stock of Auto Parts, Accessories and R.V. Performance Parts. Our store and every department is staffed by highly trained experts who are always available to assist.

BRAND NEW ELECTRIC FUEL PUMP
$29.98
6 or 12 Volt. Replaces all types of fuel pumps.
For complete reliability, cures vapor lock, improves fuel economy. Universal.
Cal-Van—most 6 or 12 V solinoid or voltage regulator.
Your Choice $6.88

SERVICE SPECIAL! ENGINE TUNE-UP
Most domestic cars. 4-cyl. $24.50 PLUS PARTS
6-cyl. $24.50 PLUS PARTS 8-cyl. $31.50 PLUS PARTS
(Air-conditioned cars slightly more.)
WE DO ALL THIS: Install new Spark Plugs, Install new Points, Rotor and Condensor, Set Timing, Set Dwell, Adjust Idle and Fuel Mix, Distributor Cap Check, Check Ignition Wiring, PCV Valve, Air Filters and Fuel Filters, Adjust Carburetor.

Quick-Acting VALVE MEDIC
Quiets noisy lifters fast.
99¢

TUNE-UP SAVE GAS!
Save on Dixco tune-up items now!
$5.98 each
Compression tester. Remote starter switch. Neon timing light. Vacuum tester. MODELS 302, 303, 311, 325.

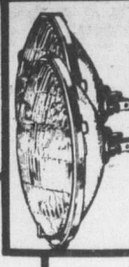

CIBIE QUARTZ/IODINE HEAD LAMPS
5¾" HI-LO $29.98 EA.
7" HI-LO $32.98 EA.

LOCKING GAS CAPS
Best gas saver ever devised $4.98

UTILITY MATS
17"x21" $1.98
Choice of blue, black, green or red. For car or home.

¾"x60 Yards MASKING TAPE
For car and home. A multitude of uses.
99¢

6 VOLT OR 12 VOLT TESTER
Test Electric Equipment in Your Car, Fast and Easy with Pocket Clip.
$2.99

MITCHELL TWIN TURBO CHAMBER COMPETITION MUFFLER
Especially designed to give your auto maximum performance, from $24.88
Plus installation

GOOP HAND CLEANER
WATERLESS CLEANER FOR GARAGE OR HOME 3½-oz. 29¢

Eveready C or D CELL BATTERY
Good Housekeeping Approved
Pr. $1.49

It Floats! Everyday WATERPROOF LANTERN
Powerful light. Non-break lens. Push button ..... $5.98

Shop for Many Other CalVan Specials Not Advertised!

CAL-VAN AUTO SUPPLY CENTRES
751 CLOVERDALE
(nr. Douglas — 386-2155
Open Thurs., Friday to 9:00 p.m.
master charge CHARGEX
Prices Effective Until Monday, March 1st, 1976
Quantities may be limited.
2-27



EATON'S downtown

Solve your income tax problems using this fine quality calculator Texas Instruments 2550 five-function hand-held model now a price break-through! Eaton's brings you this low price while quantities last

39.95

This advanced unit calculates percentages instantly for taxes, discounts and similar problems. The live memory is excellent for storing any intermediate calculations, or for accumulating a separate total. With 8-digit LED display with full floating decimal or decimal select. It's loaded with deep think features that will save you time, money and effort. Like its live memory stystem, plus, five-functions and percentage, automatic constant. Texas Instruments 2550 calculator will solve your tax problems, and you can count your savings on it.

Business Machines, dept. 306, Main Floor

EATON'S BUSINESS CENTRE

BUYLINE 388-4373. Store Information 382-7141.
Store Hours Daily: 9:30 a.m. to 5:30 p.m. Thursday and Friday 9:30 a.m. to 9:00 p.m.
2-26

Freeze up to 623 lbs. of food in the Viking chest freezer! Now you can take advantage of all those food specials with no waste. Store it all in your new Viking 17.8 cu. ft. chest freezer. An economical addition for any growing family. Quality freezer has basket and divider to organize food storage more efficiently. Sturdily constructed with foam insulation to keep frozen food at a constant, even temperature. Fast freeze section freezes perishables quickly. As an extra safety measure, lock and key are included.

**Viking 7.5 cu. ft. chest freezer** **239.99**
Holds 263 lbs. of frozen food. perfect for the small family.

Freezers, Dept. 259, Main Floor, Home Furnishings Building.

EATON'S
**downtown**

# Spacious Viking 17.8 cu. ft. chest freezer with fast freeze section. Specially priced with our value guarantee.

# 309.99

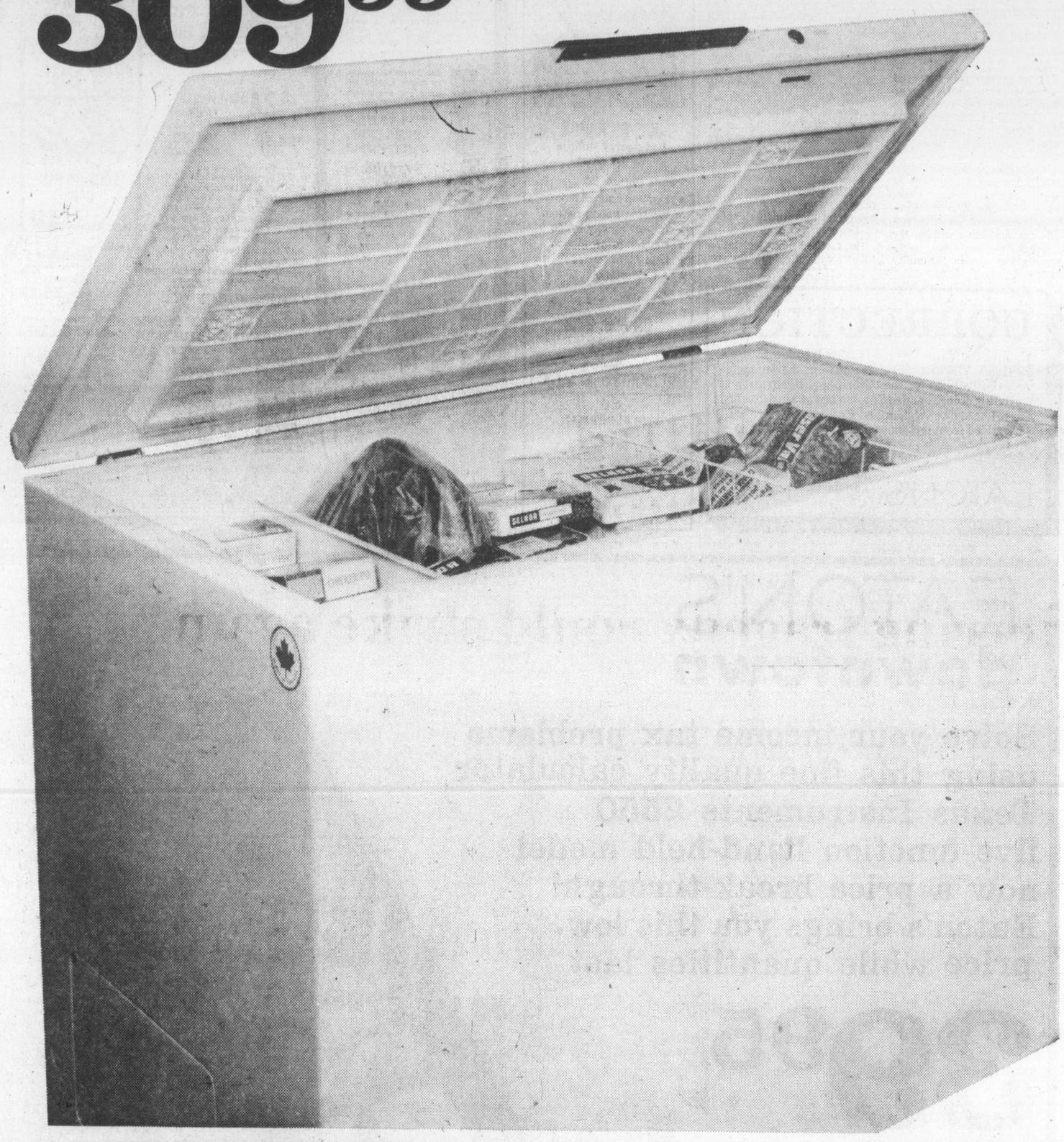

Save now and use your handy Eaton's Account Card.

BUYLINE 388-4373. Store Information 382-7141.
Store Hours Daily: 9:30 a.m. to 5:30 p.m.
Thursday and Friday 9:30 a.m. to 9:00 p.m.

## Viking 13.3 cu. ft. sale-priced frost free refrigerator

# 449.99

We guarantee the Viking 13.3 cu. ft. refrigerator. Frost free Viking model has 10-position adjustable shelves, twin crispers, meatkeeper, juice can dispenser, butter conditioner, and 109 lbs. frozen food capacity. Gold color 10.00 extra.

Refrigerators, Dept. 259
Main Floor, Home Furnishings Building.

## Viking roto-Matic vacuum cleaner is specially priced

# 189.99

Adjust the Roto-Matic canister vacuum automatically to carpet height with the power head. Specially engineered wire conductive hose connects Roto-Matic head, teaming strong canister suction with motor driven beater bar. Attachments included.

Vacuums, Dept. 258
Main Floor, Home Furnishings Building

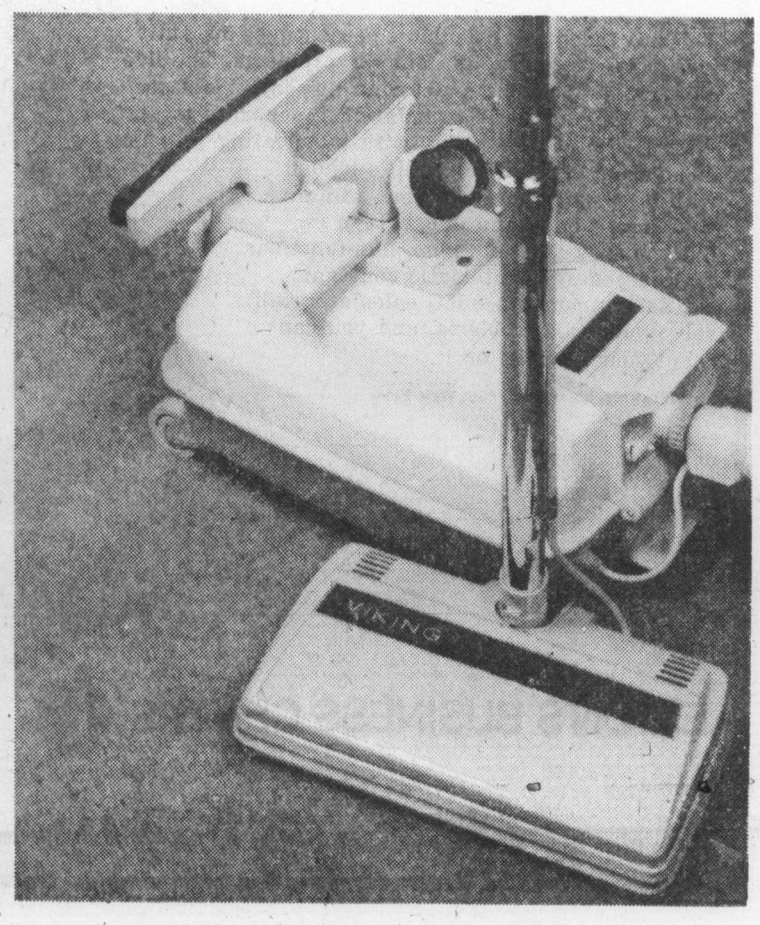


Don't miss these specials.
Use your Eaton's Account card

PAUL MANN
Our "Mann about the house"
10am-2pm
DIAL C-FAX 1070

The Daily Colonist.
(ESTABLISHED 1858)

FORD TRUCKS
peter pollen ford



# Milk up cent a quart

Dairyland and Palm Dairies Ltd. Thursday announced an increase of one cent a quart for milk, effective Monday.

The price increase was blamed on higher prices being paid to the producers. Dairyland is a division of Fraser Valley Milk Producers' Association.

Frank Bradley, manager of Silverwood Dairies in Vancouver, said "we think we are going to change our prices" by about one cent a quart on Monday when the price increase to producers approved by the B.C. Milk Board goes into effect.

Milk currently sells for 62 cents a quart in most stores.

Neil Gray, general manager of Dairyland, said the company is scheduled to open labor negotiations in next month and the outcome could mean another price increase in April.

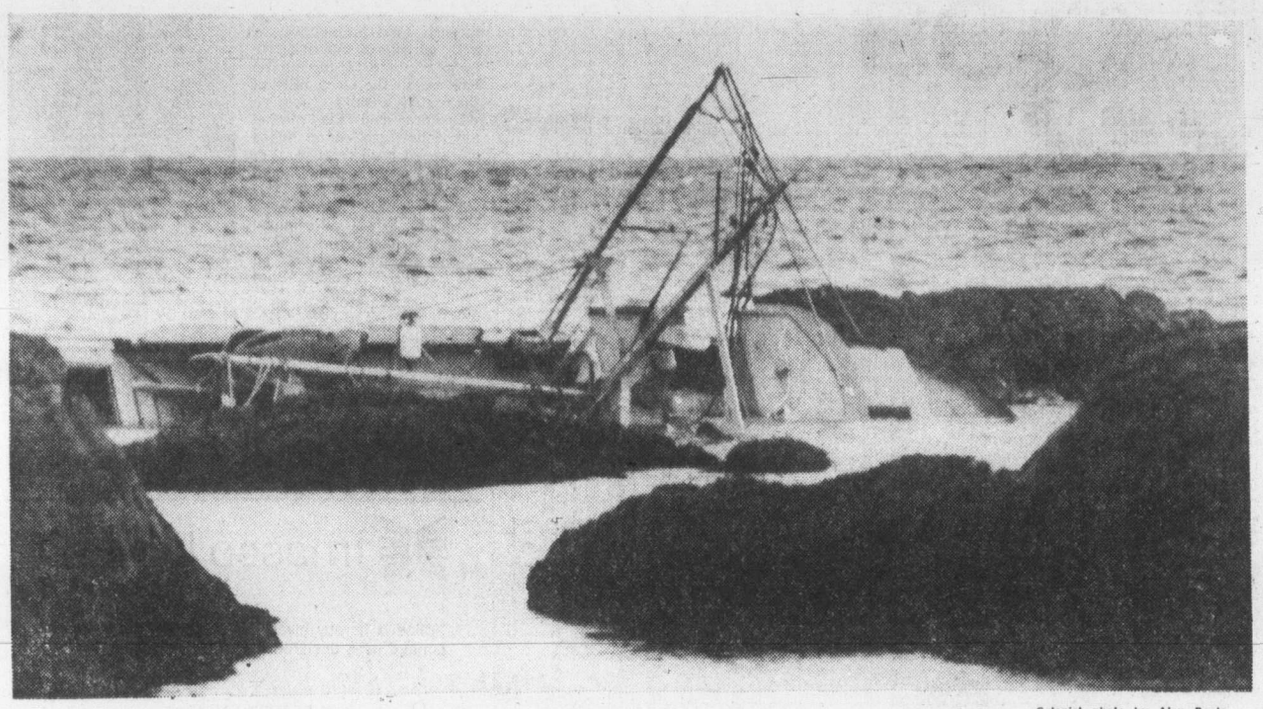

— Colonist photo by Alex Barta

SUPERSTRUCTURE of 44-foot drum seiner Brandy Wine emerges in low tide from lee of Mouat Reef, offshore from Victoria Golf Course in Oak Bay. High winds and fouled fuel line led to grounding Wednesday night but owner Dick Anderson of Richmond and three crew members from mainland escaped unharmed. Steveston-based vessel, which was en route to Vancouver Island west coast for opening of herring season, is expected to be salvaged.

# 'Get out there, pick up kids'

## Child care workers given word

By ELEANOR BOYLE
Colonist Reporter

There's a new approach being taken to children on street corners formerly apprehended by police under the Protection of Children Act.

Social workers and group home parents in Victoria have been told to put a foot down and take children from Yates and Douglas before police do.

And a night social worker who will likely work from the police station for several weeks this summer will weigh the city's need for more all-night duty workers in the warm peak season.

The new direction arises from recent talks among court, police and social work staff and a department of human resources convention at Shawnigan Lake early this month.

The children downtown police suspect are breaking the law or harming themselves or others now can be apprehended and held — then taken to family court and possibly made wards of the superintendent of child welfare.

But court, police and social work officials agree apprehension should only be an emergency device because it exposes impressionable children to the expectation of a future link with courts, and wastes both police and court time.

Many of the "street children" live in human resources department group homes or foster homes. Most of them head downtown after running from their state-imposed parents for a night.

Current provincial law does not allow parents in any of Greater Victoria's 21 group homes to physically hold or lock up a child.

"Group home parents do not incarcerate. They still physically will not prevent kids from leaving," department spokesman Ivan Carlson said Thursday.

They will, however, following a directive Carlson issued this week, be expected to "get out there and pick up the kids."

Though some of the parents do actively search for runaways, some regularly tell them to get on a bus and come home while still others feel the best approach is to simply let children know they are loved and will readily be accepted back.

Both latter approaches will now be scrapped for the new, more rigorous attitude designed "just to clarify what is responsible parenting," Carlson said.

Even this week's modest directive outlining what "won't be a dramatic change," Carlson said, brings up philosophical problems concerning child-handling which regularly send minor quakes through the department.

Despite the general belief that more aggressive parenting should be tried in group homes, its effect on some children will necessarily — by laws of averages — be detrimental.

"The more we impose parenting, the more we get locked into this game that allows kids to abandon responsibility," Carlson said.

It's the question of freedom versus responsibility for children in the care of the state — and, as Carlson said, "it's a day-to-day struggle trying to balance the two."

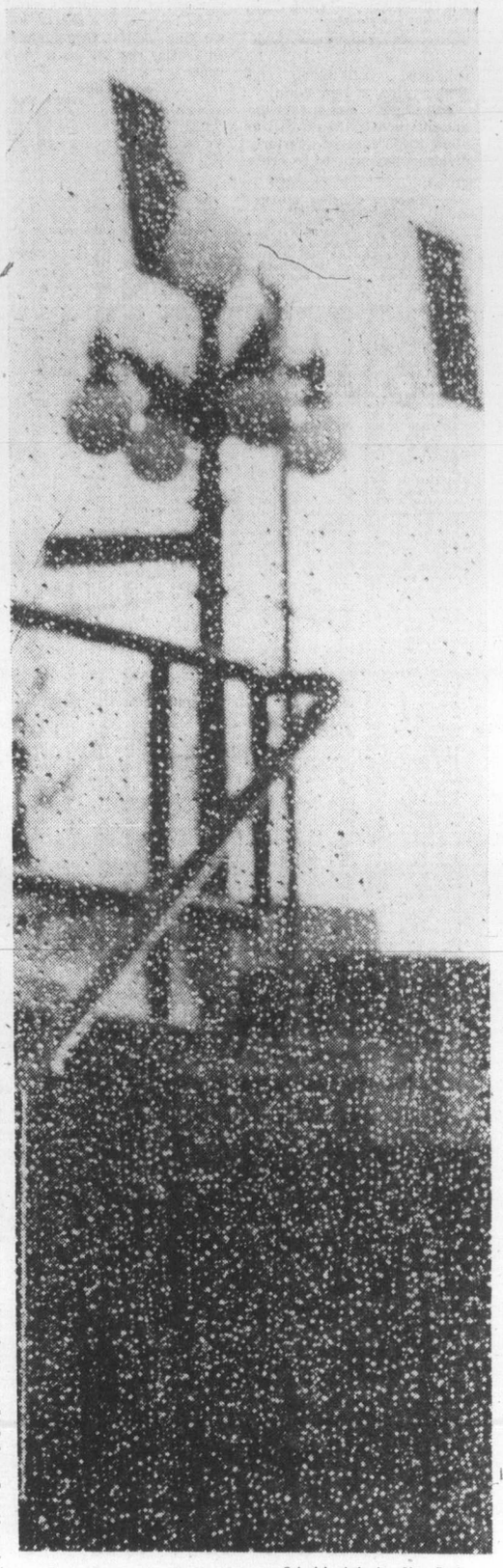

— Colonist photo by Alex Barta

## *Victoria's lament*

Raindrops like strands of pearls dot window in downtown Victoria, illustrating weather office statistics that this February has been one of rainiest in Greater Victoria history. Gonzales records show 4.35 inches so far this month compared with normal 2.69 to Feb. 27. Forecast — more rain and snow showers.

# Herring tragedy could strike again

Last spring's fishing vessel disasters which took scores of lives on the west coast could happen again, according to Scotty Neish of the United Fishermen and Allied Workers.

"All the conditions are the same," Neish said Thursday, with the herring season for gillnetters starting Sunday and the seine boat season beginning March 7.

He said the government's postponement of the start of the season twice because of poor roe content only shortens it, forcing fishermen out on the water during characteristically rough weather to make their catches.

Victoria MP Allan McKinnon earlier accused the federal government of doing little to prevent a recurrence of the herring fleet disaster of last year.

McKinnon called for regulations requiring stability tests for the vessels. Neish agreed that tests should be done on full vessels but said it was too late for any testing this year.

Neish further supported McKinnon who is calling for the government to have naval vessels along the west coast of the Island during the approximate one-month season to rescue fishermen.

Neish expects about 1,000 vessels and more than 4,500 men will be involved in the herring fishing season this year.

## Big improvement on 'wait and see'

# *Isotope test measures heart power*

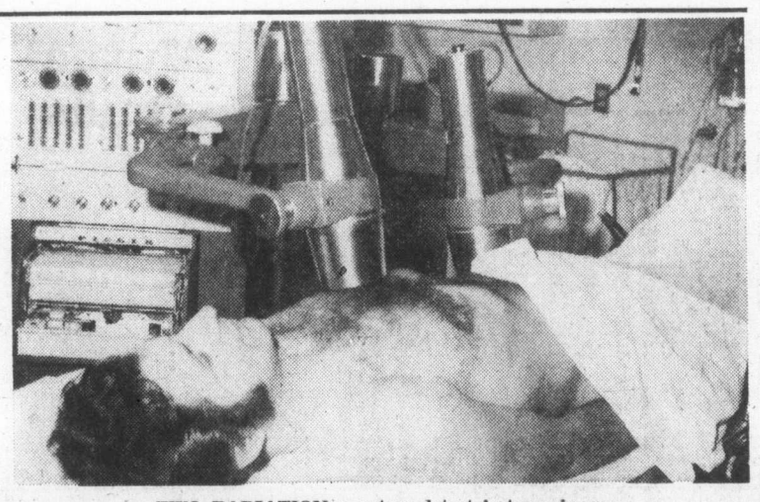

TWO RADIATION counters detect isotopes in patient's artery and tell doctor whether heart is pumping blood properly.

By LORRAINE ATHERTON
Colonist Reporter

The relatives of a heart attack victim want an answer to their anxious questions besides, "We'll have to wait and see."

Dr. W. G. Friesen, a cardiologist at Royal Jubilee Hospital, is looking for a way to give them an answer.

Of course, that isn't the main reason he is studying a method for measuring the heart's strength, but it is one of the method's advantages, he said.

He has taken an old idea and transformed it into a simple and precise way of measuring just how serious a patient's condition is.

Most doctors remember learning about a taste test used for timing blood circulation. Saccharin or bile salts were injected into the artery in a patient's arm, the blood would carry the substance to the heart to be pumped through the lungs to the neck and mouth, and the patient would begin to taste sweetness of bitterness.

THE TIME between the injection and the taste gave an indication of how strongly the heart was pumping blood. "The faster it gets there, the better the pump," Friesen said.

What the test measures is important, but the technique was impractical. A heart attack victim, bleary from drugs or unconscious, couldn't be expected to report on strange tastes in his mouth.

So, instead of injecting saccharin, Friesen uses tiny amounts of a special isotope and traces them through the patient's arteries using a geiger-counter-like device.

One counter hangs over the patient's heart and another is positioned over a leg artery. They are connected to a machine which records the time it takes the isotope to travel from the heart to the leg.

THE ISOTOPE is a radioactive salt made in Royal Jubilee Hospital's nuclear medicine department. Friesen chose it because of its very short half-life. In the small dosages used, that means the patient receives less radiation than he would from a chest x-ray.

The whole test takes about five minutes, and unlike other methods, the doctor has the results immediately.

When Friesen first started his studies in 1968, he used a much more cumbersome technique that involved inserting a tube into arteries in the arms and through the arteries to the heart. Blood pressure, oxygen content, and volume were measured and complicated calculations eventually gave a result.

It's the accepted method among heart researchers but for everyday use in a community hospital it is not practical, Friesen said.

BESIDES ALL the time involved, the test's main drawback is its "invasiveness" (a term which in its simplest translation means uncomfortable for the patient).

But a simple test such as the isotope method can be used to quickly separate patients who will likely recover from heart attacks from those who are likely to go on to what Friesen calls "power failure."

Power failure accounts for about 90 per cent of deaths in the coronary care unit, Friesen said. Other problems, such as arrhythmias, can usually be controlled once the patient reaches hospital, but power failure is difficult to detect early enough to treat.

The problem in failure is that the heart just can't keep up with its work. The patient goes into shock; his body functions, such as production of urine, slow down or stop, and he may go into a coma.

THERE MAY BE no external signs of the heart's trouble until it's too late. The patient's pulse and electrocardiogram may be normal, and his only complaint may be that he is a little tired or groggy. That's not unusual for someone recovering from a heart attack.

Friesen had one case of a man who suffered a mild heart attack, his first. No problems in recovery were expected, but the man's circulation time was checked. Normal time, according to Friesen's test, is between 10 and 20 seconds. This patient's time was 2 5 seconds, dangerously slow on Friesen's scale.

The patient was given further tests to find out the cause of his slow circulation. He later underwent surgery to bypass three clogged arteries.

FRIESEN EMPHASIZED that the test doesn't diagnose the patient's problem; it simply tells the doctor something is wrong and how severe the problem is. Hopefully, the doctor will have time to prevent the onset of power failure.

The test is precise enough to use as a monitor of therapy and drugs, telling the doctor whether his treatment is working, Friesen added.

It also could allow a doctor to tell waiting relatives that the worst is over, or that the patient's chances of survival are slim.

Friesen is still comparing the test with the more complicated catheter tests to establish its accuracy.

The B.C. Heart Foundation supports his research through a grant administered by the the hospital. The grant purchases equipment and supplies and pays the salary of his part-time technician, cardiac nurse Linda Arnold.

THE FOUNDATION supports 22 other research projects, including that of Dr. Richard Brownlee, open heart surgeon at Jubilee who is designing an artificial heart valve.

More than half of the foundation's provincial budget went to heart research last year.

Donations to the Heart Fund are being collected during February, Heart Month.

# Glazed highway claims two lives

At least two persons were killed in separate accidents Thursday night as a late blast of winter turned sections of the Island Highway into icy death traps.

Varying road conditions were blamed for a scattering of accidents elsewhere on Vancouver Island, but most were reported to be of a minor nature.

The fatal accidents occurred near the Cassidy drive-in theatre south of Nanaimo and Duggan's Lake to the south of Duncan.

It was believed that one person was killed in each crash. There was no immediate identification of the victims.

An RCMP officer at Duncan described the highway as "a sheet of ice."

By late evening freezing and slightly slippery conditions were reported at Campbell River, Courtenay, Nanaimo, Port Alberni and Qualicum Beach. Some areas, such as Ladysmith, were hit with heavy snowfalls earlier.

Most of the Greater Victoria area was free of problems, although some icy spots were reported in and around Colwood.

The "Hump" area between Parksville and Port Alberni had stretches of ice that caused some minor accidents and sent a number of cars into the ditches.

# *Dad was at finish line*

A baby girl raced her father Thursday, and won.

About 10 minutes before 2 p.m., Sandra Williams woke up from a nap. She told her husband Norm that her contractions had started.

They made ready to dash for the hospital, but by the time they reached the carport their impatient baby was on her way. In the back seat of his car, Williams helped his wife finish the delivery. The ambulance he had called earlier arrived a few minutes later.

The whole thing took about 10 minutes and six contractions.

"I was panic-stricken," Williams said.

Mrs. Williams and Lisa, the Williams' second child, are healthy and resting in Royal Jubilee Hospital.

The Williams live at 4501 Durling.

# Toronto trading

TORONTO (CP) — The Toronto stock market recorded its steepest decline of the year Thursday in response to continued profit-taking and falling prices at New York.

**CLOSING AVERAGES**

| | | |
|---|---|---|
| 154 Industrials | 195.02 | −1.61 |
| 12 Golds | 307.53 | −1.68 |
| 29 Base Metals | 86.33 | −0.65 |
| 19 Western oils | 219.68 | −5.11 |
| Volume 2.96 million. | | |

Bell Canada, which said the anti-inflation board refused to allow it increase its quarterly dividend payment to 94 cents a share from 86 cents, dropped 1⅛ to $45¾.

Trading resumed at the opening in shares of Amalgamated Larder Mines Ltd. after a two-season halt pending announcement that its subsidiary, St. Patrick Mining Co. Inc., has shut down its operations in Lincoln County, Nev., because of a shortage of working capital. Amalgamated Larder lost 8½ cents to 19 cents.

**BOX SCORE**

| | Thurs. | Wed. |
|---|---|---|
| Issues traded | 704 | 707 |
| Advances | 165 | 226 |
| Declines | 293 | 242 |
| Unchanged | 246 | 239 |
| New highs | — | 90 |
| New lows | — | 2 |

Trading in shares of Ballinderry Explorations Ltd. and its subsidiary Pursides Gold Mines Ltd. was halted for the entire session at the request of the companies pending an announcement. Ballinderry said it has proposed a one-for-10 consolidation of issued capital. Ballinderry last traded at 25 cents and Pursides Gold at 21 cents.

The trading halt in Patino, N.V. continued pending a corporate announcement expected to be made Monday. Patino last closed at $10⅜.

**ACTIVE STOCKS**

| Vol. | | Close | Chge. |
|---|---|---|---|
| 75700 | Celanese Canada | 6⅛ | Unch. |
| 58700 | Abitibi | 12⅝ | — ¼ |
| 56794 | Imperial Oil A | 24¾ | — ½ |
| 56794 | Imperial Oil A | 24¾ | + ½ |
| 43732 | Bad Boy Appl | 4.15 | +5ct |
| 42904 | Chrysler | 17½ | — ⅞ |
| 42426 | Massey-Ferguson | 27½ | — ¾ |
| 28550 | Abbey Glen | 3.30 | — 10c |
| 26471 | Bell Canada | 45¾ | —1⅛ |
| 25737 | Norcen Energy | 13¼ | — ⅜ |
| 23605 | Alcan Aluminum | 25½ | — ⅜ |

**GROUP AVERAGES**

| | | |
|---|---|---|
| Banks | 308.99 | −5.20 |
| Beverages | 294.89 | −0.38 |
| Chemicals | 136.97 | −0.96 |
| Communications | 395.38 | +5.50 |
| Const mat | 190.20 | −0.49 |
| Food process | 286.68 | +1.75 |
| Gen manu | 188.65 | +0.58 |
| Ind mines | 129.52 | −1.88 |
| Merchandising | 377.60 | −2.12 |
| Oil refining | 206.49 | +1.13 |
| Pap-for prod | 126.35 | −1.00 |
| Pipelines | 175.84 | +0.70 |
| Real estate | 166.70 | +1.69 |
| Steels | 221.09 | −1.11 |
| Trust and loan | 255.85 | +2.24 |
| Utilities | 145.41 | −3.01 |
| Miscellaneous | 138.93 | −1.58 |
| Up 7, Down 10. | | |

**TORONTO CLOSING STOCKS**
**Distributed by CP**
**Toronto Stock Exchange—Feb. 26**

Complete tabulation of Thursday transactions. Quotations in cents unless marked $. z—Odd lot, xd—Ex-dividend, xr—Ex-rights, xw — Ex-warrants. Net change is from previous board-lot closing sale.

| Stock | Sales | High | Low | Close | Net Ch'ge |
|---|---|---|---|---|---|
| | A | and | B | | |
| A.G.F.M | 300 | 245 | 245 | 245 | |
| Abby Glen | 28550 | 340 | 325 | 330 | −10 |
| Abitibi | 58700 | $12⅞ | 12⅝ | 12⅝ | − ¼ |
| Abitibi 7½p | 520 | $39½ | 39½ | 39½ | |
| Abitbi 10 | 150 | $49½ | 49½ | 49½ | − 1 |
| Acklands | 800 | $15⅛ | 14¾ | 14¾ | − ¼ |
| Acklnd 2p | 200 | $14½ | 14½ | 14½ | − ¼ |
| Acme Gas | z500 | 6 | 6 | 6 | |
| Adanac M | 500 | 38 | 38 | 38 | |
| Advocate | 2700 | 205 | 200 | 200 | + 1 |
| Afton Min | 1600 | $6½ | 6½ | 6½ | |
| Agnico E | 10254 | $5⅝ | 5⅛ | 5⅝ | |
| Agra Ind | 1100 | $8⅛ | 8 | 8 | − ⅛ |
| Albany | 32850 | 35 | 34 | 34 | − ½ |
| Alt East G | 9325 | $10¼ | 9⅞ | 10 | − ¼ |
| Alt Energy | 4049 | $10 | 9⅞ | 10 | + ⅛ |
| Alta Gas A | 17843 | $13⅝ | 13⅜ | 13½ | + ¼ |
| Alta G E p | 100 | $20¾ | 20¾ | 20¾ | |
| Alta G F | 840 | $25⅛ | 25 | 25⅛ | |
| Alta Nat | 725 | $26¼ | 26⅛ | 26¼ | + ¼ |
| Alcan | 23605 | $25⅞ | 25¼ | 25½ | − ⅜ |
| Algo Cent | 300 | $13¾ | 13¾ | 13¾ | + ⅛ |
| Algoma St | 2638 | $27⅞ | 27 | 27 | − ⅞ |
| Allarco Dv | z50 | $9½ | 9½ | 9½ | |
| Alliance B | 300 | 385 | 380 | 380 | −10 |
| Alminex | 1390 | $5⅝ | 5½ | 5⅝ | |
| Almin 4½ p | z20 | $37¼ | 37¼ | 37¼ | |
| Alum 3rd p | 950 | $27⅞ | 27⅝ | 27⅞ | |
| Am Bonza | 2800 | 315 | 300 | 310 | −10 |
| Am Larder | 15200 | 20 | 16 | 19 | −8½ |
| Andres W | 1500 | $10⅞ | 10⅝ | 10⅝ | − ¼ |
| Ang CT 4½ | 150 | $22⅞ | 22⅞ | 22⅞ | + ¾ |
| Ang U Dev | 4300 | 105 | 101 | 102 | + 1 |
| Aquitaine | 2076 | $22¾ | 22⅜ | 22½ | + ⅛ |
| Arbor C | z150 | 77 | 77 | 77 | |
| Argus | z100 | $30 | 29¾ | 29¾ | |
| Args 250 p | z18 | $28 | 28 | 28 | |
| Asamera | 4200 | $9¼ | 9 | 9 | − ¼ |
| Asbestos | 3176 | $26⅝ | 26½ | 26½ | − ¼ |
| Ashland C | 2368 | $10⅜ | 10⅛ | 10¼ | − ⅛ |
| Asoc Porc | z9 | 60 | 60 | 60 | |
| Atco A | 5850 | $14 | 13¾ | 13¾ | − ¼ |
| Atlas Yk | 3000 | 8 | 8 | 8 | − 1 |
| Autolec I | 1000 | $5 | 5 | 5 | |
| Ato Hard A | 100 | $13⅝ | 13⅝ | 13⅝ | − ¼ |
| BC Sugar A | 300 | $23 | 23 | 23 | |
| BP Can | 4880 | $11½ | 11¼ | 11⅜ | + ⅛ |
| Bad Boy | 43732 | 415 | 415 | 415 | + 5 |
| Banister C | 800 | $8½ | 8⅜ | 8⅜ | − ¼ |
| Bank BC | 604 | $23½ | 23⅛ | 23⅛ | − ⅜ |
| Bank Mtl | 22103 | $17 | 16⅛ | 16⅛ | − ⅞ |
| Bank N S | 4468 | $42⅝ | 41½ | 41½ | − ⅜ |
| Bankeno | 8600 | 259 | 242 | 245 | −14 |
| B Cdn Nat | 415 | $16½ | 16½ | 16½ | |
| Bartaco | 1000 | 195 | 195 | 195 | − 5 |
| Bary Expl | 500 | 55 | 55 | 55 | |
| Becker B p | 860 | $8⅛ | 8⅛ | 8⅛ | |
| Bell Canad | 26471 | $46¼ | 45⅝ | 45¾ | −1⅛ |
| Bell A pr | z76 | $45⅝ | 45½ | 45½ | |
| Bell B pr | 625 | $46 | 46 | 46 | −1½ |
| Bell C pr | 250 | $25½ | 25¼ | 25¼ | − ⅜ |
| Bell D pr | 350 | $50 | 50 | 50 | − ½ |
| Bell 2.28 | 3115 | $26⅜ | 26¼ | 26¼ | − ¼ |
| Bell Can W | 68450 | 365 | 325 | 345 | −35 |
| Beth Cop A | 1465 | $13¾ | 13½ | 13½ | |
| Bl Hawk | 1000 | 27 | 27 | 27 | |
| Black P A | 100 | 470 | 470 | 470 | +35 |
| Blakwd A | 400 | $7 | 6¾ | 7 | + ¼ |
| Block Bros | 2800 | 405 | 400 | 405 | − 5 |
| Bombrder | 165 | 300 | 300 | 300 | |
| Border C | 200 | 220 | 220 | 220 | |
| Bovis Cor | 2800 | 104 | 102 | 102 | + 2 |
| Bow Valy | 14740 | $17⅝ | 16⅝ | 16¾ | − ½ |
| Bowater | 100 | 365 | 365 | 365 | +25 |
| Bralor Res | 1800 | 257 | 253 | 255 | |
| Bramalea | 7275 | $7 | 6⅝ | 6⅞ | + ⅛ |
| Brameda | 18300 | 198 | 186 | 186 | − 3 |
| Brascan A | 11454 | $12¼ | 12½ | 12½ | |
| Brenda M | 3400 | $6½ | 6¼ | 6¼ | − ⅛ |
| Bridger | 16483 | $5 | 475 | 475 | |
| Bright A | 100 | $9¼ | 9¼ | 9¼ | + ¼ |
| Brinco | z25 | 395 | 395 | 395 | |
| BC Forest | 1706 | $22¼ | 22¼ | 22¼ | |
| BC Pack B | z80 | $17¼ | 17¼ | 17¼ | |
| BC Phone | 2200 | $12⅛ | 12 | 12⅛ | − ⅛ |
| BCPh 4¾ p | z15 | $48 | 48 | 48 | |
| BCPh 6.80 | 200 | $17½ | 17½ | 17½ | − ⅛ |
| BCP 10.16 p | 900 | $25⅞ | 25¾ | 25¾ | − ¼ |
| Broul Reef | 500 | 27 | 27 | 27 | |
| Brunswk | 3000 | 460 | 455 | 455 | − 5 |
| Budd Auto | 450 | $6¾ | 6⅝ | 6¾ | |
| Bulora Cor | 10500 | 43½ | 42 | 43 | |
| Bulora rt | 28900 | 1 | ½ | ½ | − ½ |
| Burns Fds | 315 | $11¼ | 11¼ | 11¼ | − ⅛ |
| C | | | | | |
| CC Yachts | 325 | 290 | 285 | 285 | − 5 |
| CAE A | 3825 | $11½ | 11 | 11¼ | + ¼ |
| CFCN | 1000 | $8½ | 8½ | 8½ | + ¼ |
| Cad Frv | 5300 | $10⅜ | 10⅛ | 10¾ | + ¼ |
| Cad Frv A | z20 | $16 | 16 | 16 | |
| Cal Pow A | 2825 | $28⅝ | 28¼ | 28⅜ | |
| Cal P 5.40 p | z10 | $83¾ | 83¾ | 83¾ | |
| Calvrt Dle | 1000 | 160 | 160 | 160 | |
| Calvert | 12500 | 20 | 18 | 18 | − 2 |
| Cam Mine | 19250 | 42 | 41 | 41 | − 2 |
| Camflo | 4170 | $10 | 9¾ | 10 | + ⅛ |
| C Chib A | 1560 | 405 | 405 | 405 | − 5 |
| Camp RL | 1210 | $25⅞ | 25½ | 25⅞ | − ¼ |
| Campau A | 822 | $5¾ | 5½ | 5½ | |
| Campau 7p | 400 | $7⅞ | 7⅞ | 7⅞ | |
| Can Cem L | 3389 | $10⅜ | 10⅜ | 10⅜ | |
| Can Dev p | 654 | $100⅜ | 100¼ | 100¼ | + ⅛ |
| C Nor West | 1300 | $5¾ | 5⅝ | 5⅝ | − ⅛ |
| C Pakrs C | 9600 | $23 | 22¾ | 22¾ | + ¼ |
| Can Perm | 11400 | $19⅛ | 19⅛ | 19⅛ | − ⅛ |
| C Safway p | z5 | $79⅝ | 79⅝ | 79⅝ | |
| CS Pete | 20922 | 385 | 365 | 370 | −10 |
| C Tung | 900 | 300 | 290 | 300 | +15 |
| C Cablesy | 5601 | $16½ | 16 | 16 | − ½ |
| C Cable w | 2344 | 205 | 190 | 190 | −20 |
| Cdn Cel | 3950 | $7⅛ | 7¼ | 7¼ | − ¼ |
| CC Man A | 800 | $24 | 24 | 24 | |
| C Curtis | 2000 | 50 | 50 | 50 | |
| C Ex Gas | 14900 | 340 | 330 | 335 | − 5 |
| C Hidrogas | 4500 | 98 | 95 | 95 | − 5 |
| C Homestd | 6475 | $6⅜ | 6 | 6 | − ⅜ |
| C Hydro | 7360 | $8¼ | 7¾ | 7¾ | |
| Cl Bk Com | 17230 | $27⅞ | 27½ | 27⅞ | + ⅛ |
| CIL | 1448 | $23⅞ | 23½ | 23½ | − ¼ |
| Cl Powr A | 272 | $16 | 16 | 16 | |
| C Lencour | z250 | 9 | 9 | 9 | |
| C Malart | 16200 | 37 | 33 | 35 | − 2 |
| C Manoir | 6900 | $5 | 490 | 490 | + 5 |
| C Marconi | 1602 | 470 | 460 | 470 | +10 |
| C Merrill | 4700 | $6½ | 6⅛ | 6½ | + ¼ |
| C Ocdental | 2200 | $12⅞ | 12⅝ | 12⅞ | + ⅛ |
| CP Inve | 11335 | $20⅛ | 19¾ | 19¾ | + ⅛ |
| CP Inve pr | 1005 | $40 | 39¼ | 40 | + ⅛ |
| CP Ltd | 22431 | $17 | 16⅝ | 16⅞ | − ⅛ |
| CPL A p | 397 | $8⅝ | 8⅝ | 8⅝ | |
| C Reserve | 2300 | 405 | 400 | 400 | − 5 |
| Cdn Sup O | 12950 | $43¼ | 42 | 42 | − 2 |
| Cdn Tire | 100 | $47½ | 47½ | 47½ | − ½ |
| Cdn Tire A | 4444 | $52¼ | 51 | 51⅜ | − ⅞ |
| C Uilties | 4430 | $11¾ | 11½ | 11½ | − ⅛ |
| C Util $1.25 | z30 | $23¼ | 23¼ | 23¼ | |
| CU 10¼ | 100 | $26¾ | 26¾ | 26¾ | |
| C Util w | 8300 | 375 | 365 | 365 | −15 |
| C Vickers | z10 | $16¾ | 16¾ | 16¾ | |
| CWN G 4 pr | 100 | $8½ | 8½ | 8½ | |
| CWN 5½ p | 200 | $11¼ | 11¼ | 11¼ | + ¼ |
| Candel Oil | 150 | $13 | 13 | 13 | − ¾ |
| Canron | 1850 | $22⅜ | 22 | 22¼ | + ¼ |
| Capit Div | 4500 | 36 | 36 | 36 | |
| Cara | 500 | $6¼ | 6¼ | 6¼ | − ¼ |
| Carl OK | 10250 | 375 | 360 | 370 | + 5 |
| Carl A p | 100 | $21⅝ | 21⅝ | 21⅝ | + ⅛ |
| Carl B p | z50 | $24¾ | 24¾ | 24¾ | |
| Carma A | 550 | $10¼ | 10¼ | 10¼ | |
| Carrier JD | 205 | 175 | 175 | 175 | + 5 |
| Cassiar | 2400 | $8 | 7⅞ | 8 | − ⅛ |
| Cassidy L | 200 | 420 | 420 | 420 | |
| Celanese | 75700 | $6¼ | 6 | 6⅛ | |
| Celan 175 p | 250 | $17 | 17 | 17 | |
| Cent Pat | z300 | 95 | 93 | 93 | |
| Chieftan D | 3850 | $9⅞ | 9⅝ | 9⅝ | − ⅛ |
| Chimo | 2200 | 101 | 100 | 100 | |
| Chromaco | z10 | 200 | 200 | 200 | |
| Chrysler | 42904 | $18¾ | 17⅜ | 17½ | − ⅞ |
| CHUM | 150 | $7⅝ | 7⅝ | 7⅝ | + ⅛ |
| Coch Will | 7100 | 39 | 37 | 37 | − 2 |
| Cockfield | 2800 | 450 | 445 | 450 | + 5 |
| Coin Lake | 2000 | 11 | 10 | 11 | |
| Coldstm | z518 | 55 | 50 | 55 | |
| Coles Book | z75 | $8⅜ | 8⅜ | 8⅜ | |
| Comb Met | 15666 | 18 | 16 | 16 | − 1 |
| Cominco | 10648 | $38 | 37⅞ | 37⅞ | |
| C Holiday I | 2305 | 350 | 350 | 350 | |
| CHIns A p | 300 | $19 | 18⅞ | 18⅞ | + ⅞ |
| Compro | 150 | 460 | 460 | 460 | |
| Conduit A | 200 | 325 | 325 | 325 | + 5 |
| Coniagas | 3000 | 55 | 53 | 55 | − 4 |
| Con Chm A | 1400 | $6 | 5⅞ | 6 | + ⅛ |
| Con Bath A | 16017 | $37 | 35½ | 36¾ | +1⅜ |
| Con Bath B | 200 | $35½ | 35½ | 35½ | |
| Con Bath p | 100 | $17 | 17 | 17 | |
| C Bath 68 w | 8810 | $17½ | 16¾ | 17 | + ½ |
| Con Bldg | 1810 | 251 | 250 | 250 | − 1 |
| Con Fardy | 3906 | 345 | 330 | 330 | −15 |
| C Marben | 8600 | 36 | 35 | 35 | − 1 |
| C Morisn | 13600 | 160 | 157 | 160 | + 2 |
| Cons Pipe | 700 | 350 | 350 | 350 | +20 |
| C Rambler | 1700 | 170 | 161 | 161 | |
| C Rexspar | 18934 | 77 | 72 | 77 | + 3 |
| CRxp r | 49022 | 9 | 7 | 9 | + 1 |
| Con Textle | 200 | 215 | 215 | 215 | − 5 |
| Con Distrb | 4600 | 395 | 385 | 390 | |
| Cons Gas | 11163 | $12⅞ | 12¾ | 12¾ | − ⅛ |
| Con Glass | 100 | $15¼ | 15¼ | 15¼ | + ½ |
| Control F | 131 | 300 | 300 | 300 | |
| Conwest | 2100 | 405 | 390 | 390 | |
| Cooper C | z5 | 305 | 305 | 305 | |
| Copeland | 200 | 190 | 190 | 190 | − 5 |
| Cop Fields | 200 | 121 | 121 | 121 | − 4 |
| Corby vt | 400 | $17⅞ | 17⅞ | 17⅞ | + ⅛ |
| Cornat Ind | 1700 | 465 | 460 | 460 | −10 |
| Coseka R | 44451 | 365 | 350 | 355 | |
| Costain R | 275 | $9¾ | 9¾ | 9¾ | |
| Costin R w | 400 | 345 | 335 | 335 | |
| Craig Bit | 100 | 400 | 400 | 400 | |
| Craigmt | 3600 | $5⅞ | 5¾ | 5¾ | − ⅛ |
| Crain R L | 250 | $11⅜ | 11½ | 11½ | + ⅛ |
| Crestbrk | 3050 | 460 | 450 | 450 | −10 |
| Cstland | 1120 | 15 | 15 | 15 | |
| C Zelrba A | 138 | $18 | 18 | 18 | |
| Crush Intl | 3875 | $11½ | 10⅞ | 11⅛ | − ¼ |
| Cuvier M | 1500 | 100 | 95 | 100 | + 7 |
| Cygnus A | 200 | $5⅛ | 5⅛ | 5⅛ | + ⅛ |
| Cyprus | 1800 | $9¾ | 9⅝ | 9¾ | − ⅛ |
| D to G | | | | | |
| Dalmy A | 100 | $10½ | 10½ | 10½ | + ⅛ |
| Daon Dev | 10380 | $7¾ | 7½ | 7⅝ | + ⅛ |
| Daon A | 1900 | $7 | 6¾ | 7 | + ¼ |
| D Aragon | z60 | 15 | 15 | 15 | |
| Decca R | 6300 | $5⅝ | 485 | 5 | − ⅜ |
| Delhi Pac | 1025 | 8 | 8 | 8 | |
| Denison | 1194 | $62¾ | 62 | 62 | − ¾ |
| Dicknsn | 3000 | $6 | 5¾ | 5⅞ | − ⅜ |
| Doman I | 1700 | $10⅞ | 10⅝ | 10¾ | |
| Dome | 975 | $39⅞ | 39 | 39⅛ | − ⅛ |
| Dome Pete | 5100 | $35 | 34⅛ | 34⅛ | − ⅜ |
| D Bridge | 9030 | $35¼ | 34 | 34 | − ½ |
| D Citrs A | 100 | $5¾ | 5¾ | 5¾ | + ½ |
| D Explor | 3400 | 25 | 24 | 24 | − 1 |
| Dofasco A | 2520 | $28¼ | 28 | 28 | |
| Dofasco p | z50 | $53¾ | 53¾ | 53¾ | |
| Dom Lime | 200 | $10½ | 10½ | 10½ | + ¼ |
| Dom Store | 425 | $17¾ | 17¾ | 17¾ | − ⅛ |
| D Textle A | 1315 | $9 | 8⅞ | 8⅞ | |
| Domtar | 14276 | $25⅞ | 25¼ | 25⅝ | − ⅛ |
| Douglas L | 600 | 250 | 240 | 250 | +19 |
| Dr Mc C A | 650 | $15¼ | 15 | 15 | |
| Du Pont | 300 | $21½ | 21½ | 21½ | − ⅜ |
| Dustbane | 300 | $6 | 6 | 6 | − ½ |
| Dylex L A | 2624 | $8 | 7¾ | 7¾ | − ¼ |
| E-L Fin | 1000 | $6¼ | 6⅛ | 6⅛ | |
| East Mal | 5618 | 211 | 207 | 210 | + 3 |
| East Sul A | 1465 | 155 | 155 | 155 | |
| Econ Inv | 350 | $14 | 14 | 14 | + ¾ |
| Ego Mines | 34600 | 75 | 71 | 74 | |
| Electro A | 400 | 490 | 490 | 490 | |
| Elks Stors | 650 | $6⅞ | 6⅝ | 6⅝ | |
| Emco | 820 | $9⅝ | 9⅝ | 9⅝ | + ⅛ |
| Emco w | 400 | 385 | 385 | 385 | |
| Extndcar | 3247 | $6½ | 6 | 6½ | + ¼ |
| Falcon C | 5875 | $8⅛ | 7⅞ | 7⅞ | − ⅛ |
| Falcon | 885 | $34½ | 34¼ | 34½ | + ¼ |
| Fed Ind A | 600 | $6⅛ | 6⅛ | 6⅛ | |
| Fed Pion | 1000 | $24½ | 24 | 24 | |
| Fed Pion P | 150 | $94 | 94 | 94 | |
| Fields S | 100 | $9⅜ | 9⅜ | 9⅜ | − ⅛ |
| Finning T | 1100 | $13¼ | 13¼ | 13¼ | |
| F Mar | z500 | 42½ | 42½ | 42½ | |
| Foodcrp Lt | 1700 | 275 | 265 | 265 | −20 |
| Foodex S | 1900 | 420 | 400 | 415 | |
| Ford Cnda | 100 | $84 | 84 | 84 | +1¾ |
| F Seasons | 200 | 350 | 350 | 350 | −25 |
| F Season w | 100 | 140 | 140 | 140 | + 2 |
| Francana | 200 | $8 | 8 | 8 | |
| Frobex | 500 | 10 | 10 | 10 | |
| GrH Steel | 200 | $6⅛ | 6⅛ | 6⅛ | − ⅛ |
| GSW C pr | z50 | $90 | 90 | 90 | |
| Gaz M 66w | 1000 | 20 | 20 | 20 | + 2 |
| Gen Baker | 100 | $5¼ | 5¼ | 5¼ | − ¼ |
| G Distrb A | 1900 | $8¾ | 8¾ | 8¾ | + ¼ |
| GMC | 2158 | $66 | 65¼ | 66 | +1¼ |
| Genstar L | 6546 | $24 | 22⅞ | 22⅞ | − 1 |
| Gnstar L w | 12750 | $9⅜ | 8¾ | 9 | − ¾ |
| Gesco Dis | 100 | 435 | 435 | 435 | + 5 |
| Gnt Mascl | 22225 | 179 | 171 | 171 | − 9 |
| Goldund M | 1000 | 23 | 23 | 23 | +4½ |
| Goodyear | z50 | $13¼ | 13¼ | 13¼ | |
| Granduc | 4200 | 165 | 161 | 161 | + 1 |
| Gt Oil Sds | 340 | $5½ | 5⅜ | 5½ | |
| G L Nickl | 1500 | 88 | 85 | 85 | − 5 |
| GL Paper | 1710 | $28 | 27½ | 27¾ | − ¼ |
| GL Pap w | 600 | $7½ | 7½ | 7½ | |
| GN Fin | 3260 | 121 | 118 | 118 | − 7 |
| Gt W Life | 1644 | $56 | 55⅝ | 55½ | + ½ |
| Gt West S | 1300 | $6⅜ | 6¼ | 6¼ | − ¼ |
| G West wt | 100 | 250 | 250 | 250 | − 5 |
| G Goose A | 1050 | $5⅞ | 5¾ | 5¾ | − ¼ |
| Greyhnd | 1410 | $19¾ | 19⅝ | 19¾ | + ⅛ |
| Guar Trst | 3542 | $7⅞ | 7½ | 7⅞ | + ⅜ |
| Gulf Can | 14959 | $32¼ | 31¾ | 32 | + ⅛ |
| Gulfstrem | 6200 | 34 | 31 | 32 | − 2 |
| H to L | | | | | |
| Halifax D | 400 | 235 | 230 | 235 | + 5 |
| Hambro C | 1500 | 265 | 255 | 255 | |
| H Group A | 300 | $5 | 5 | 5 | |
| Ham Tr | 1000 | $12¼ | 12⅛ | 12⅛ | − ⅛ |
| Hardee | 1700 | 100 | 100 | 100 | |
| Hard Crp A | 1410 | $6⅞ | 6¾ | 6¾ | + ⅛ |
| Harlequin | 336 | $9½ | 9½ | 9½ | |
| Harris J S | 950 | 455 | 450 | 450 | −10 |
| H Wood | 10100 | 110 | 96 | 98 | − 7 |
| Hawker S | 4060 | $8⅛ | 7¾ | 7¾ | − ⅜ |
| Hayes D A | 900 | $8 | 7⅞ | 8 | |
| Hedway C | 1100 | 325 | 325 | 325 | + 5 |
| Holinger A | 1500 | $32 | 32 | 32 | |
| Home A | 13883 | $34⅞ | 34¼ | 34¼ | |
| Home B | 300 | $30½ | 30¼ | 30¼ | + ¼ |
| Hud Bay A | 2955 | $18¾ | 18½ | 18⅝ | + ⅛ |
| H Bay Co | 2100 | $18¾ | 18½ | 18¾ | |
| HB Oil Gas | 710 | $40¼ | 39¾ | 39⅞ | − ⅜ |
| Hur Eri A | 3270 | $26½ | 26¼ | 26¼ | + ¼ |
| Hur Eri 7¼ | 1525 | $21⅛ | 20⅝ | 21⅛ | + ⅜ |
| Husky Oil | 8979 | $21¼ | 20⅝ | 20⅝ | − ⅝ |
| Husky E w | 200 | $6½ | 6½ | 6½ | − ⅛ |
| Hy's Ltd | 300 | 280 | 275 | 275 | |
| IAC | 2630 | $20⅛ | 19¾ | 19¾ | − 1 |
| ITL Ind | 2100 | 125 | 110 | 110 | −16 |
| IU Intl | 21054 | $10⅞ | 10⅜ | 10⅜ | − ⅛ |
| IWC Com | 1400 | 181 | 180 | 181 | + 1 |
| Imasco A | 1770 | $27½ | 27½ | 27½ | |
| Imp Oil A | 56794 | $25 | 24⅜ | 24¾ | + ½ |
| Indal | 850 | $13¾ | 13⅝ | 13⅝ | − ¼ |
| Indusmin | z28 | $9⅛ | 9⅛ | 9⅛ | |
| Inexco Oil | 200 | $9⅛ | 9⅛ | 9⅛ | + ⅛ |
| Inglis | 350 | $13⅛ | 13 | 13 | |
| Inland Gas | 736 | $9⅝ | 9⅝ | 9⅝ | + ⅛ |
| Inland G p | 200 | $10⅜ | 10⅜ | 10⅜ | + ⅛ |
| Inter-City | 7650 | $5⅛ | 5 | 5 | − ⅛ |
| Inter C B p | 250 | $15½ | 15½ | 15½ | |
| Inter C B w | 5000 | 299 | 291 | 295 | + 4 |
| Intrmetco | 4400 | $7⅜ | 7½ | 7½ | − ⅛ |
| IBM | 133 | $255½ | 254½ | 255½ | −1½ |
| Int Mogul | 4275 | 300 | 295 | 295 | −10 |
| Inco A | 14282 | $32 | 31¼ | 31¼ | − ¾ |
| Inco B | z113 | $31¾ | 31⅛ | 31⅛ | |
| Interpool | 700 | $13 | 12¾ | 12¾ | |
| Intpr Pipe | 5150 | $13⅞ | 13⅝ | 13⅞ | + ⅛ |
| Int Pipe w | 9175 | 51 | 48 | 48 | − 4 |
| Ipsco | 550 | $15⅜ | 15¼ | 15¼ | − ½ |
| Inv Group | 100 | $7⅜ | 7⅜ | 7⅜ | − ½ |
| Inv Grp A | 2330 | $7⅞ | 7⅜ | 7¾ | + ⅛ |
| Inv Grp 5 p | 700 | $14⅜ | 14⅜ | 14⅜ | − ⅜ |
| ISO | 2100 | 118 | 117 | 117 | − 3 |
| Ivaco A | 200 | $9⅝ | 9⅝ | 9⅝ | − ⅛ |
| Jannock | 14750 | $5⅞ | 5⅜ | 5¾ | + ⅛ |
| Jannock B | z75 | $11⅛ | 11⅛ | 11⅛ | |
| Jannock D | 3112 | $5⅞ | 5¾ | 5⅞ | + ⅛ |
| Jorex Ltd | 4000 | 21½ | 21 | 21 | − ½ |
| Joutel | 1500 | 36 | 36 | 36 | |
| Kaisen Re | 12219 | $11¾ | 11½ | 11½ | − ¼ |
| Kaiser wt | 7300 | $8¾ | 8⅝ | 8⅝ | − ⅛ |
| Kaps Tran | 3400 | 232 | 220 | 220 | −11 |
| Keen Ind | 800 | 350 | 340 | 340 | −10 |
| Keeprite B | 200 | $6⅞ | 6¾ | 6¾ | − ¼ |
| Kelsey H | z100 | $10 | 9¾ | 10 | |
| Kenting | 700 | $11 | 11 | 11 | + ¼ |
| Kerr A A | 980 | $11⅞ | 11¾ | 11⅞ | + ⅛ |
| Koffler A | 5000 | 470 | 460 | 470 | + 5 |
| Koffler A p | 100 | $7¾ | 7¾ | 7¾ | − ¼ |
| La Luz | 250 | $7¼ | 7⅛ | 7¼ | + ¼ |
| La Vrndr A | 100 | $5¼ | 5¼ | 5¼ | +40 |
| Labatt A | 900 | $18¼ | 18 | 18 | |
| Labatt A p | 825 | $18 | 18 | 18 | |
| Lab Min | 985 | $31½ | 31 | 31½ | + ½ |
| Lacana | 7580 | 400 | 385 | 395 | |
| Laidlaw A | 5050 | $7⅝ | 7½ | 7⅝ | |
| Laidlaw B p | 300 | $6¼ | 6¼ | 6¼ | |
| LOnt Cem | 6900 | 410 | 405 | 405 | − 5 |
| L Shore | z20 | 240 | 240 | 240 | |
| Lakehead | 22500 | 26 | 25 | 25 | − 1 |
| Langis | 2000 | 8 | 8 | 8 | − 1 |
| Laurasia | 1000 | 44 | 44 | 44 | − 1 |
| Lau Fin | 1050 | $7⅝ | 7¼ | 7¼ | + ⅛ |
| Lau F 1.25 | z30 | $14 | 14 | 14 | |
| Leigh Inst | 4100 | 255 | 250 | 250 | − 5 |
| Leons Frn | 200 | $10 | 10 | 10 | |
| Levy A pr | 200 | $5½ | 5½ | 5½ | + ⅛ |
| Lincoln Tr | z50 | $11 | 11 | 11 | |
| LL Lac | 200 | 150 | 150 | 150 | − 5 |
| Livingsto | 1201 | $14⅛ | 13½ | 13½ | |
| Living w | 3999 | $9½ | 9⅜ | 9⅜ | |
| Lob Co A | 550 | $5⅜ | 5⅜ | 5⅜ | − ⅛ |
| Lob Co B | 310 | $5½ | 5⅜ | 5½ | |
| Lob Co pr | 450 | $23½ | 23½ | 23½ | − ¼ |
| Lob Ltd Ap | 100 | $14½ | 14½ | 14½ | |
| Lob Ltd Bp | 100 | $15¼ | 15¼ | 15¼ | |
| Lochiel | 200 | 110 | 110 | 110 | − 2 |
| Loeb M | 1150 | 310 | 300 | 310 | +10 |
| Lost River | 4400 | 255 | 250 | 250 | |
| Lytton M | 2800 | 78 | 77 | 78 | − 1 |
| M to O | | | | | |
| MDS Hlth | 2400 | 295 | 285 | 285 | + 5 |
| MEPC | 900 | $5¾ | 5½ | 5¾ | + ⅜ |
| MEPC w | 700 | 65 | 65 | 65 | − 5 |
| MICC | 2300 | $11⅞ | 11⅞ | 11⅞ | |
| MTS Inter | 2400 | 27 | 25 | 25 | − 1 |
| Maclarn A | 200 | $30½ | 30½ | 30½ | + 1 |
| Maclarn B | 100 | $30¾ | 30¾ | 30¾ | − ¼ |
| MH Cable | 175 | $8¾ | 8¾ | 8¾ | − ¼ |
| Mclan H A | 10500 | $9¼ | 9 | 9¼ | + ¼ |
| MB Ltd | 7075 | $23⅜ | 22⅝ | 22¾ | − ¾ |
| Madeline | 6436 | 223 | 215 | 218 | − 8 |
| Madsen | 3000 | 51 | 50 | 50 | − 1 |
| Magna Int | 200 | $13⅝ | 13⅝ | 13⅝ | + ⅛ |
| Magnason | 400 | 215 | 210 | 210 | − 5 |
| Magnetcs | 2000 | 60 | 60 | 60 | − 2 |
| Maher pr | 300 | $6 | 6 | 6 | |
| Maislin I | 100 | 355 | 355 | 355 | |
| Majstc Wil | 6150 | 295 | 276 | 276 | −19 |
| Major H D | 300 | 480 | 475 | 480 | |
| Man Bar | 3500 | 84 | 83 | 84 | + 2 |
| M Lf Mills | 100 | $27⅛ | 27⅛ | 27⅛ | + ⅛ |
| Marcana | z66 | 9 | 9 | 9 | |
| Maritime | 515 | $16 | 16 | 16 | |
| Mar T 940 | 100 | $10 | 10 | 10 | − ⅛ |
| Markboro | 110 | $13 | 13 | 13 | |
| Markel F | 300 | 375 | 375 | 375 | |
| Martin | 15000 | 13 | 13 | 13 | − ½ |
| Mass Fer | 42426 | $28⅝ | 27½ | 27½ | − ¾ |
| Mas F 2.50 | 625 | $26 | 25¾ | 25¾ | − ⅜ |
| Matgmi A | 3600 | $16½ | 16¼ | 16¼ | |
| Mc Adam | 17200 | 47 | 46 | 46½ | − ½ |
| Mc Intyre | 830 | $46 | 45¼ | 45¼ | |
| McLaghln | 100 | $9½ | 9½ | 9½ | |
| Melton R E | 1800 | 405 | 400 | 405 | + 5 |
| Mentor | 200 | 165 | 165 | 165 | |
| Mercantil | 3536 | $15¼ | 15 | 15⅛ | − ⅜ |
| Merland E | 20000 | 292 | 270 | 280 | −13 |
| Met Stor A | 200 | $15½ | 15½ | 15½ | |
| Met Trust | 225 | $15 | 15 | 15 | − ½ |
| Mindamr | 2000 | 18 | 18 | 18 | |
| Minrl Res | 2000 | 105 | 100 | 100 | −15 |
| Molson A | 1600 | $18⅜ | 18¼ | 18¼ | |
| Molson B | 1500 | $16¼ | 16 | 16¼ | + ⅜ |
| Moneco A | 113 | $18½ | 18½ | 18½ | |
| Mtl Trust | 175 | $13¼ | 13¼ | 13¼ | − ½ |
| Moore | 4675 | $47½ | 46⅞ | 46⅞ | − ⅜ |
| Mt Wright | 1000 | 21 | 21 | 21 | |
| Multi-Ml | 8100 | 52 | 50 | 52 | + 1 |
| Multi Acc | 7342 | 345 | 310 | 340 | + 5 |
| Murphy | 6750 | $5¼ | 5 | 5 | |
| N B Cook | 1700 | 160 | 150 | 150 | − 5 |
| NBU Mine | 500 | 250 | 250 | 250 | + 5 |
| NSI Mark | 2500 | 110 | 110 | 110 | − 5 |
| NaChrs I | 7400 | $6⅜ | 6⅜ | 6⅜ | − ⅛ |
| Nabrs Dlg | z25 | $23¼ | 23¼ | 23¼ | |
| Nat Drug | 225 | $5 | 5 | 5 | +10 |
| Nat Pete | 1500 | 30 | 29 | 30 | |
| Nat Sea A | 1800 | $14 | 13¾ | 14 | + ¾ |
| Nat Trust | 100 | $16½ | 16½ | 16½ | |
| Neonex | 520 | 190 | 190 | 190 | + 8 |
| N Provid D | 9500 | 25 | 23 | 25 | + 2 |
| N Que Ragl | 700 | 265 | 260 | 265 | + 5 |
| N Senator | 4000 | 12 | 11½ | 12 | + ½ |
| Newconx | 100 | 455 | 455 | 455 | −20 |
| Nfld Tel A | 100 | $14¾ | 14¾ | 14¾ | − ½ |
| Nfld Te 975 | 9500 | $20¼ | 20⅛ | 20⅛ | − ⅛ |
| Nick Rim | 20500 | 13 | 12½ | 12½ | − ½ |
| Noble M | 2000 | 30 | 30 | 30 | − 3 |
| Noranda A | 8692 | $35⅛ | 34⅜ | 34⅜ | − ⅜ |
| Norcen | 25737 | $13⅜ | 13¼ | 13¼ | − ⅜ |
| Norcen B | 516 | $24 | 23½ | 24 | + ¾ |
| Norcn 150 | 2100 | $23 | 22⅞ | 23 | |
| Norcen w | 7750 | 294 | 270 | 270 | −24 |
| Nordair L | 220 | 222 | 222 | 222 | |
| Norlex | 4700 | 15 | 14 | 14 | − 2 |
| Normick P | 900 | 335 | 335 | 335 | |
| NC Oils | 4125 | $6½ | 6¼ | 6¼ | − ⅜ |
| N Canada | 2500 | 37 | 36 | 37 | + 1 |
| Nor Elect | 6201 | $33¼ | 32¾ | 32¾ | |
| Ne Bell w | 13900 | $13¼ | 12¾ | 12¾ | + ⅛ |
| Northgat | 14250 | $5½ | 5¼ | 5⅜ | + ⅛ |
| Northld | 4000 | 12 | 11 | 11 | − 1 |
| NW Util p | 100 | $40½ | 40½ | 40½ | + ½ |
| Nowsco W | 930 | $10¾ | 10¼ | 10¼ | − ½ |
| Nu-Wst A | 10737 | $14⅜ | 14¼ | 14¼ | |
| Nudlama | 3000 | 33½ | 33 | 33 | − 1 |
| Nufort Res | 40400 | 41 | 38 | 38 | − 2 |
| Numac | 3000 | $11¾ | 11⅜ | 11⅜ | − ⅜ |
| OPI Ltd | 200 | 230 | 230 | 230 | |
| OSP Ind | 320 | 395 | 395 | 395 | |
| Oakwood P | 15000 | 138 | 130 | 130 | − 8 |
| Obrien | 2550 | 78 | 77 | 77 | − 1 |
| Ocdentl Pt | 400 | $16 | 16 | 16 | |
| Ocelot Ind | 400 | $9½ | 9½ | 9½ | − ⅛ |
| Okanagan | z10 | $6⅞ | 6⅞ | 6⅞ | |
| Orchan A | 1350 | 280 | 280 | 280 | |
| Oshawa A | 2700 | $5½ | 5⅜ | 5½ | + |
| Oshawa w | 500 | 23 | 23 | 23 | |
| P to S | | | | | |
| Pac Pete | 7388 | $31¾ | 30⅜ | 30⅜ | −1¼ |
| Page Pet | 666 | 185 | 180 | 185 | +15 |
| Paloma P | 153 | 191 | 191 | 191 | |
| Pamour A | 9300 | 370 | 355 | 370 | |
| Pan Centr | 4550 | 125 | 110 | 124 | + 8 |
| Pan Ocean | 2769 | $11⅞ | 11⅜ | 11⅜ | − ⅜ |
| PanCan P | 8880 | $20¼ | 20 | 20 | − ⅛ |
| Paulin A | 400 | 250 | 250 | 250 | |
| Pe Ben O | 1000 | 250 | 249 | 249 | |
| Pembin A | 20100 | 410 | 400 | 410 | |
| Pembin B | 700 | 400 | 385 | 400 | +10 |
| Pennant | 3262 | 355 | 350 | 350 | −10 |
| Penningtn | 500 | $8½ | 8½ | 8½ | |
| P Dept S | 528 | 340 | 340 | 340 | |
| P Jewl A | 400 | $6 | 5¾ | 5¾ | − ⅜ |
| Petrofina | 106 | $21⅝ | 21⅝ | 21⅝ | − ⅛ |
| Petrol | 1000 | 136 | 135 | 135 | − 5 |
| Peyto Oils | 4150 | 390 | 380 | 390 | |
| Phillips Cb | 150 | $10¼ | 10¼ | 10¼ | |
| Photo Eng | 100 | $23 | 23 | 23 | − ⅛ |
| Pine Point | 545 | $32 | 31¾ | 31¾ | |
| Pitty B | 400 | $5½ | 5½ | 5½ | |
| Pitts C | 1005 | $5¾ | 5¾ | 5¾ | + ¼ |
| Place G | z100 | 34 | 34 | 34 | |
| Placer | 2300 | $22⅝ | 22¼ | 22¼ | − ⅜ |
| Plysr 84 | 400 | $23½ | 23½ | 23½ | |
| Pop Shops | 5170 | $5⅛ | 5 | 5 | − ⅛ |
| Pow Corp | 6100 | $10¾ | 10⅝ | 10⅝ | + ⅛ |
| Precamb | 3500 | 68 | 68 | 68 | |
| Pre Cable | 1700 | $7 | 7 | 7 | |
| Preston | z94 | $16⅜ | 16⅛ | 16⅜ | |
| Price Co | 1620 | $16¾ | 16⅜ | 16⅜ | − ⅛ |
| Prov B Can | 300 | $13⅞ | 13¾ | 13¾ | |
| Puma P w | 1700 | 40 | 40 | 40 | |
| Q Brdcast | 1000 | 475 | 475 | 475 | −25 |
| Q Mattgml | 1100 | 27 | 27 | 27 | − 2 |
| Que Sturg | 2300 | 140 | 138 | 138 | − 6 |
| Ram | 2162 | 305 | 305 | 305 | − 5 |
| Ranger | 3190 | $15⅜ | 15⅜ | 15⅜ | |
| Readers D | 400 | $10¾ | 10¼ | 10¾ | + ¼ |
| Realty A | 1200 | 300 | 300 | 300 | − 5 |
| Realty C w | 3000 | 65 | 64 | 65 | − 5 |
| Redpath A | 525 | $24⅛ | 24 | 24 | |
| Redstone | 96600 | 103 | 93 | 96 | − 1 |
| Reed Pap A | 800 | $24¼ | 24 | 24 | |
| Reed Oslr A | 500 | $7⅜ | 7¼ | 7¼ | − ⅛ |
| Reichhold | 700 | $22½ | 22 | 22½ | + ⅞ |
| Reich wt | 600 | $12 | 11¼ | 11¼ | − ¼ |
| Reitman | 350 | $14¼ | 14¼ | 14¼ | + ⅛ |
| Reitman A | 10300 | $14 | 14 | 14 | − ⅛ |
| Repub Res | 6000 | 70 | 69 | 69 | − 1 |
| Revelstk | 1125 | $11⅜ | 11¼ | 11⅜ | − ⅛ |
| Revnu Prp | 7920 | 84 | 78 | 82 | + 4 |
| Rio Algom | 1991 | $34⅞ | 34½ | 34⅞ | − ⅛ |
| R Little | 920 | 195 | 195 | 195 | − 5 |
| R Little A | 120 | 225 | 225 | 225 | |
| Rolland | 429 | $6⅝ | 6⅝ | 6⅝ | |
| Roman | 2300 | $16 | 15¾ | 15¾ | − ⅛ |
| Ronyx Cor | 500 | 75 | 75 | 75 | |
| Rothman | 170 | $18 | 18 | 18 | − ½ |
| Rothm 2p | 200 | $17 | 17 | 17 | |
| Rothmn w | 1520 | 270 | 251 | 251 | −25 |
| Royal Bnk | 12938 | $30⅜ | 29½ | 29¾ | − ⅜ |
| Royal Tr A | 1172 | $24¼ | 23¼ | 24 | + ⅞ |
| Ryl T E M | 100 | $10⅝ | 10⅝ | 10⅝ | |
| Russel H | 2600 | $12¼ | 12 | 12 | − ¼ |
| St Fabien | 1000 | 5 | 5 | 5 | |
| StL Cem A | 530 | $17½ | 17½ | 17½ | + 1 |
| Schneid p B | 200 | $8¼ | 8¼ | 8¼ | |
| Scot Lasal | 300 | 280 | 270 | 275 | −10 |
| Scot York | 700 | 229 | 220 | 220 | − 5 |
| Scotts | 1200 | $8⅜ | 8¼ | 8⅜ | + ⅛ |
| Seagram | 4885 | $30¼ | 29¾ | 30 | |
| Seaway pr | 200 | 490 | 490 | 490 | +15 |
| Shaw Pipe | 1300 | $6½ | 6¼ | 6¼ | − ⅛ |
| Shell Can | 8042 | $17 | 16½ | 16½ | − ½ |
| Sherritt A | 7324 | $7⅝ | 7¼ | 7½ | |
| Siebens | 9830 | $12⅜ | 12 | 12¼ | + ⅛ |
| Sigma | 350 | $20¾ | 20½ | 20½ | − ¼ |
| Silvmq | 1000 | 28 | 28 | 28 | + 2 |
| Silverwd A | 200 | $10¼ | 10¼ | 10¼ | |
| Simpsons | 16787 | $7⅞ | 7¾ | 7¾ | |
| Simpson S | 2350 | $11¼ | 11⅛ | 11¼ | |
| Sklar M | 21300 | 218 | 205 | 215 | + 3 |
| Sklar W | 1500 | 120 | 115 | 120 | |
| Skyline H | 1500 | 380 | 375 | 380 | + 5 |
| Slater Stl | 550 | $9½ | 9½ | 9½ | |
| Slat W Can | 1500 | $8⅛ | 7¾ | 7¾ | |
| Sogepet | 900 | 112 | 110 | 110 | − 5 |
| Southm A | 500 | $25½ | 25¼ | 25¼ | − ¼ |
| Spar Aero | 2200 | 225 | 225 | 225 | − 9 |
| Spooner | 7800 | 26½ | 25 | 25½ | − 1 |
| St Brodcst | 1755 | $8½ | 8½ | 8½ | + ⅛ |
| Stelco A | 7106 | $30½ | 29⅞ | 29⅞ | − ⅛ |
| Steep R | 5155 | 237 | 227 | 227 | − 8 |
| Steinbg A | 1000 | $19½ | 19½ | 19½ | − ½ |
| Ster Trust | 1350 | $7½ | 7½ | 7½ | |
| Strathrn A | 1200 | 116 | 115 | 115 | |
| Sud Cont | 500 | 29 | 29 | 29 | |
| Sulivan A | 2100 | 160 | 152 | 159 | + 8 |
| Sundale O | 9150 | $7⅞ | 7¼ | 7⅜ | − ½ |
| Superior E | 1400 | 51 | 51 | 51 | + 1 |
| Surpass C | 500 | 195 | 195 | 195 | + 5 |
| Systems D | 800 | 290 | 285 | 290 | |
| T to Z | | | | | |
| Tara | 200 | $14⅛ | 14⅛ | 14⅛ | |
| Teck Cor A | 1150 | 400 | 390 | 395 | −10 |
| Teck Cor B | 149 | 310 | 310 | 310 | |
| Teledyne | 500 | $5⅝ | 5½ | 5½ | − ⅛ |
| Txsglf | 3685 | $33¾ | 33¼ | 33¼ | + ¼ |
| Texmont | 10500 | 18 | 17 | 18 | − 1 |
| Texore | 3000 | 10 | 9½ | 9½ | + ½ |
| Thom L | 2000 | 24 | 24 | 24 | |
| Thom Ind | 100 | $6¾ | 6¾ | 6¾ | − ¼ |
| Thom N A | 6900 | $13⅞ | 13¼ | 13¾ | + ¾ |
| Thom N pr | 100 | $37⅛ | 37⅛ | 37⅛ | − ⅜ |
| Tor Dm Bk | 11534 | $19¾ | 19½ | 19½ | − ¼ |
| Tor Star B | 665 | $17⅞ | 17½ | 17⅞ | |
| Total Pet | 3000 | $6⅜ | 6¼ | 6¼ | − ⅛ |
| Traders A | 3136 | $15⅝ | 15½ | 15½ | − ⅛ |
| Trade 4½ p | z25 | $44 | 44 | 44 | |
| Tr 10¼ | 200 | $10⅜ | 10⅜ | 10⅜ | − ⅛ |
| Trade 7½ p | 150 | $36½ | 36½ | 36½ | |
| Trader 66 w | 2420 | 335 | 315 | 315 | −20 |
| Trader 69 w | 400 | $5¼ | 5¼ | 5¼ | − ¼ |
| Tr C Glass | 200 | $6 | 5¾ | 6 | |
| Tr Can Res | 12800 | 65 | 64 | 65 | − 2 |
| Trans Mt | 2225 | $10 | 9⅞ | 10 | + ⅛ |
| Transair | z20 | 210 | 210 | 210 | |
| Trnsair w | 10700 | 6 | 4 | 6 | +4½ |
| TrCan PL | 3853 | $12¾ | 12½ | 12½ | − ⅛ |
| TrCan A pr | z104 | $69¼ | 68 | 68 | |
| TrCan B pr | 335 | $30½ | 30¼ | 30¼ | − ¾ |
| TrCan C pr | 450 | $42 | 41¾ | 41¾ | |
| TrCan D p | 460 | $52⅞ | 52⅞ | 52⅞ | − ⅛ |
| TrCan w | 23811 | 58 | 50 | 50 | − 3 |
| Trin Chib | 9500 | 17 | 14½ | 14½ | − 3 |
| Trizec Crp | z90 | $13⅜ | 13 | 13⅜ | |
| Tru-Wall | 500 | 265 | 265 | 265 | − 5 |
| Tundra | 500 | 22 | 22 | 22 | |
| Turbo R | 1525 | 159 | 156 | 156 | − 7 |
| Ulster Pet | 3200 | 66 | 64 | 64 | − 1 |
| Unican S | 300 | 200 | 200 | 200 | |
| Unicorp F | 1000 | 111 | 111 | 111 | |
| Un Carbid | 110 | $23½ | 23½ | 23½ | |
| UGas A | 16400 | $8½ | 8⅛ | 8¼ | − ⅛ |
| UGas 8¾ | 1800 | $20¼ | 20 | 20 | − ⅛ |
| Union Oil | 346 | $10 | 9¾ | 9¾ | − ¼ |
| U Asbesto | 14200 | $5¼ | 5 | 5⅛ | − ⅛ |
| U Canso | 5350 | $7⅞ | 7¾ | 7¾ | |
| Un Fn Mgt | 928 | 200 | 200 | 200 | + 5 |
| U Keno | z25 | $9⅜ | 9⅜ | 9⅜ | |
| Un Reef P | 2000 | 13 | 13 | 13 | − 1 |
| U Siscoe | 9200 | $7⅝ | 7⅜ | 7⅜ | − ⅜ |
| Un Tire A | 100 | 182 | 182 | 182 | − 3 |
| Un Tire 7p | 700 | 185 | 185 | 185 | |
| Uni Trust | 260 | 430 | 425 | 425 | −10 |
| UW OG | 6000 | 76 | 75 | 75 | − 1 |
| Univr Gas | 1600 | 445 | 435 | 435 | −10 |
| Upp Can | 250 | 125 | 123 | 125 | − 5 |
| Van Der | 900 | 400 | 375 | 395 | |
| Versatile | 800 | $16 | 15½ | 15½ | − ½ |
| Versatil A | 1600 | $15 | 14½ | 14½ | − ½ |
| Vespar | 13000 | 25 | 25 | 25 | + ½ |
| Vestgron | 200 | $16 | 16 | 16 | |
| Vic G Tr | 155 | $26 | 26 | 26 | |
| Vic G Tr r | 736 | 50 | 50 | 50 | − 8 |
| Voyager P | 1850 | $11¼ | 10¾ | 10⅞ | + ⅛ |
| Vulcan Ind | 520 | $17¼ | 16¾ | 16¾ | − ⅜ |
| Wajax A | 1215 | $14⅜ | 14⅜ | 14⅜ | − ⅛ |
| Walk GW A | 6154 | $33¼ | 33 | 33 | − ⅜ |
| Wrintn | 300 | $5 | 5 | 5 | − ⅛ |
| Weco Dev | 106 | 250 | 250 | 250 | −25 |
| Weldwod | 620 | $12⅝ | 12⅝ | 12⅝ | + ¼ |
| Wstburne | 2700 | $11¼ | 10¾ | 10¾ | − ½ |
| Wburn wt | 2500 | $6¾ | 6½ | 6½ | |
| Wcoast Pt | 300 | $5⅞ | 5¾ | 5¾ | − ⅛ |
| Wcoast T | 1784 | $24¾ | 24½ | 24½ | |
| W Pet A p | 400 | $16¼ | 16¼ | 16¼ | |
| Wcost 8½ p | 220 | $54 | 54 | 54 | +1¼ |
| Wcoast w | 5960 | 315 | 310 | 310 | + 5 |
| Westeel | 3575 | $16¼ | 16⅛ | 16⅛ | − ⅛ |
| W Bcas A | 525 | $11 | 10¾ | 10¾ | − ¼ |
| W Decalta | 4400 | $5¾ | 5½ | 5½ | − ¼ |
| West Mine | 510 | 290 | 285 | 290 | |
| WSuppls A | 200 | $26½ | 26 | 26½ | + ½ |
| Westfield | 28600 | 230 | 215 | 225 | +14 |
| Westnhse | 1075 | $24¾ | 24¾ | 24¾ | + ¼ |
| Westmill | 400 | 275 | 275 | 275 | − 5 |
| Weston | 600 | $18¼ | 18¼ | 18¼ | + ¼ |
| White P A | z50 | $17½ | 17½ | 17½ | |
| Whitehorse | 6540 | 179 | 175 | 179 | + 4 |
| Whonok A | 1500 | $8 | 7¾ | 7¾ | − ⅜ |
| Wilco | 21000 | 24 | 20½ | 20½ | −5½ |
| Willroy | 5180 | 115 | 113 | 113 | + 3 |
| Windfall | 4000 | 8½ | 8½ | 8½ | |
| Woodreef | 9000 | 62 | 59 | 62 | + 2 |
| Woodwd A | 2250 | $22 | 21⅝ | 21¾ | − ¼ |
| Wr Harg | 100 | 105 | 105 | 105 | − 5 |
| Yk Bear | 1900 | 252 | 248 | 252 | − 3 |
| Yukon C | 3480 | 152 | 147 | 152 | + 7 |
| Zellers | 3860 | 445 | 430 | 435 | |
| Zenmac | 3000 | 4½ | 4½ | 4½ | |
| Trust Units | | | | | |
| BBC R un | 1300 | $13½ | 13½ | 13½ | |
| BBC R wt | 1300 | 170 | 170 | 170 | |
| BM-RT un | 2115 | $13⅝ | 13¼ | 13⅝ | − ⅛ |
| BM-RT wt | 16160 | 188 | 177 | 188 | + 8 |
| C Perm un | 1050 | $8⅞ | 8¾ | 8⅞ | + ⅛ |
| Heitman u | 6175 | $7¾ | 7⅝ | 7¾ | + ⅛ |
| Heitman w | 6766 | 42 | 38 | 38 | − 2 |
| TD Realty | 575 | $28¼ | 28 | 28 | − ¼ |
| TD Relt w | 601 | 230 | 230 | 230 | |

# MARKET REPORT

**Closing quotations for Thursday, Feb. 26, 1976**

Quotations supplied by The Canadian Press, Richarson Securities, Pitfield Mackay Ross and Co. Ltd., Merrill Lynch, Royal Securities Ltd., A. E. Ames and Co., Pemberton Securities, McLeod Young, Weir and Co., Dominion Securities Corp., Harris and Partners Ltd., Bongard, Leslie and Co. Ltd., the Royal Bank of Canada and the Bank of Nova Scotia.

# New York

NEW YORK (AP) — Disappointment over the Dow Jones industrial average's inability to crack the 1,000 barrier touched off a selling wave that drove the stock market into its sharpest decline of the new year Thursday.

The Dow average of 30 blue chips, up about 2 points at around 996 as late as noon, wound up with a 15.74 loss at 978.83. It was the biggest drop for the average since last Dec. 3, when it fell 17.71 points.

**CLOSING AVERAGES**

| | | |
|---|---|---|
| 30 Industrials | 978.83 | −15.74 |
| 20 Transportation | 206.98 | −2.01 |
| 15 Utilities | 87.58 | −0.39 |
| 65 Composite | 299.81 | −3.86 |
| Volume 34.32 million. | | |

Losers outdistanced gainers by more than a 3-1 margin among New York Stock Exchange -listed issues.

As evidence built up that the market didn't have enough momentum to break through 1,000 in the Dow, a rush of sellers moved in to cash in some of the profits built up in the steep rally of the past 2½ months.

Brokers said the market might have gotten an added downward push from word of the failure of the small South Texas Bank of Houston.

The NYSE's composite index of all its listed common stocks was down .84 at 53.62.

Among Canadian issues on the NYSE, Dome Mines gained ¼ to close at 40 while Campbell Red Lake fell ¼ to $25⅝.

Massey Ferguson and Inco each dropped ⅝ to $28 and $31⅞ respectively. Alcan was down ⅜ to $25⅞.

**ACTIVE STOCKS**

| Vol. | | Close | Chge. |
|---|---|---|---|
| 561800 | Amer Mtrs. | 6⅞ | — ⅛ |
| 473100 | Litton | 12⅛ | — ⅜ |
| 455600 | Chrysler | 18⅛ | — ⅜ |
| 375100 | Merrill Lynch | 29⅝ | —1⅜ |
| 346200 | Citicorp | 31⅛ | — ⅞ |
| 324900 | Teleprompter | 8¾ | + ⅜ |
| 361300 | Donaldson Lufkin | 6 | + ⅛ |
| 260300 | Pan Amer | 6⅞ | — ⅜ |
| 259700 | Acxe Grp. | 12⅞ | + ⅜ |
| 228700 | Texaco | 25⅛ | — ¼ |
| 225400 | Gulf Western Ws | 7¾ | — ⅛ |
| 212600 | Paine Webber | 12 | + ⅜ |
| 212000 | Telex | 4½ | + ½ |
| 196700 | Technicon | 15¼ | —2 |
| 186200 | Lykes Youngstown | 23⅛ | — ¾ |

**QUOTATIONS**

| | | | |
|---|---|---|---|
| Alcan | 25⅞ | Homestake | 43 |
| Alcoa | 49¼ | Honeywell | 53½ |
| All Chm | 43¾ | Inl. Steel | 49⅛ |
| Al-Chim | 16⅝ | IBM | 256 |
| Am Air | 11¼ | Int. Harv. | 27½ |
| Am Brands | 40 | Int Nick. | 32 |
| Am Bcast | 26⅜ | Int. Paper | 76⅛ |
| Am Can | 34¼ | Int Tel T. | 29⅝ |
| Am El P | 21 | Johns-Mann | 29⅝ |
| Am Metal | 48⅜ | Kaiser Alum | 34⅛ |
| Am Motor | 6⅞ | Kennecott | 35⅛ |
| Am Smelt | 17¼ | Kraft | 43¼ |
| Am Tel T | 56½ | Kresges | 35⅝ |
| AMF Inc | 21¾ | Ling-Temco | 15¼ |
| Ampex | 6⅞ | Litton Indus | 12⅛ |
| Anaconda | 19⅜ | Lock Air | 7⅛ |
| Ash Aoil | 25¾ | Matsushita | 19⅝ |
| Atl Rich | 83 | McDon Doug | 18¼ |
| Avco | 9⅛ | Merck | 67⅝ |
| Avon | 39¼ | Mer Ly | 29⅝ |
| Bel How | 21⅛ | Minn M M | 57¼ |
| Bendix | 59⅝ | Mobile Oil | 54 |
| Beth St | 44⅜ | Monsanto | 96 |
| Boeing | 25⅛ | Mont Ward | 29⅝ |
| Boise Cas | 29⅜ | Motorola | 46¾ |
| Borden | 27½ | NCR Corp. | 27⅜ |
| Bo-War | 28 | Natomas | 25½ |
| Bri My | 69⅝ | Newmont | 25⅝ |
| Brunswick | 15½ | Nort Si | 23⅝ |
| Burl Ind | 31¾ | Owens-Ill | 61⅝ |
| Burl Nor | 39⅜ | Pac Gas | 20½ |
| Burroughs | 102⅛ | Pan Am | 6⅞ |
| Caterpill | 87⅛ | Penn Cen | 2⅞ |
| Col Bcast | 57⅜ | Pepsi | 70¾ |
| Celanese | 53 | Ph Mor | 54 |
| Chase Man | 29 | Ph Pete | 49⅝ |
| Ches-Ohio | 35½ | Pit Bowes | 16⅛ |
| Chrysler | 18⅛ | Polaroid | 38¼ |
| Coca-Cola | 84¾ | Proc Gam | 84⅞ |
| Col-Palm | 29 | RCA | 26¼ |
| Comsat | 28¾ | Repub Steel | 38⅝ |
| Colt-Data | 24¼ | Revlon | 74 |
| Con Edis | 16¾ | Safeway | 47⅞ |
| Conn Oil-G | 8 | Schlumb | 71⅜ |
| Crown Cork | 19¼ | Scott Paper | 21¾ |
| Crown Zell | 48⅛ | Sars Roe | 71¼ |
| Delta | 37½ | Shell Oil | 49¼ |
| Disney | 60⅛ | Singer | 18 |
| Dow Chem | 110 | Sperry | 45½ |
| Du Pont | 153¾ | Stand Cal | 30⅛ |
| Ea Air | 7¾ | Sun Oil | 28½ |
| East Kod | 107¾ | Sth Pac | 35¼ |
| El Paso | 14⅛ | Teledyne | 39⅜ |
| Exxon | 87¾ | Telex | 4½ |
| Fair Cam | 42¼ | Texaco | 25⅛ |
| Fed N Mt | 15⅞ | Tex Gulf | 33¾ |
| Firestone | 24¼ | TWA | 12⅞ |
| Ford Mot | 52 | Uni Carb | 74½ |
| Ga Skog | 27 | Uni Pac | 77⅝ |
| Gen Dyn | 43⅝ | Uni Oil | 43¾ |
| Gen El | 53¼ | Uniroyal | 9¼ |
| Gen F | 28¾ | Ual Inc. | 28½ |
| Gen Mot | 65⅞ | Un Br | 9⅜ |
| Gen E | 27½ | U.S. Steel | 79¾ |
| Gen Tire | 22¾ | West Air | 10⅝ |
| Geo Pac | 50⅜ | Westse | 16¼ |
| Gillette | 34¾ | Wey | 43⅛ |
| Goodyear | 22¾ | Woolw | 23¾ |
| Greyh | 17⅛ | Wometco | 17½ |
| Gulf Oil | 23⅝ | Xerox | 66¼ |
| Hilt | 39⅜ | Zenith | 36⅞ |

**BOX SCORE**

| | Thurs. | Wed. |
|---|---|---|
| Issues traded | 1,895 | 1,918 |
| Advances | 397 | 683 |
| Declines | 1,214 | 361 |
| Unchanged | 284 | 361 |


## Imasco Limited

Notice is hereby given that the Directors of Imasco Limited have declared the following dividends:

DIVIDEND No. 316

Class A Convertible Common Shares Regular quarterly dividend — 30 cents per share

Class B Convertible Common Shares Regular quarterly tax paid dividend — 25½ cents per share

EXTRA DIVIDEND No. 317

Class A Convertible Common Shares — 10 cents per share

Class B Convertible Common Shares (tax paid) — .085 cents per share

DIVIDEND No. 128

6% Cumulative Preference Shares Regular Semi-Annual Dividend — 3% per share

The dividends are payable March 31, 1976, to shareholders of record at the close of business on March 5, 1976. Dated at Montreal, Quebec, this 19th day of February, 1976.

By order of the Board, Norman J. Flynn, Secretary.


# Vancouver

VANCOUVER — Prices were down in light trading Thursday on the Vancouver Stock Exchange. Volume was 1.6 million shares.

Wardair led the industrials, up 10 cents at $3.50 on 12,900 shares. Fields was unchanged at $9¾ on 10,000. Canterra rose 2 cents at .43 on 6,500.

In the mines, Henrietta gained 4½ cents at .49 on 62,647 shares. Anglo Bomarc advanced 10 cents at $1.25 on 50,300. Green Eagle was unchanged at .08 on 21,500.

Captain International was oils leader, up 2 cents at .09 on 21,000 shares. Tacoma Resources rose 2 cents at .15 on 18,800. Plains Petroleums was unchanged at .20 on 17,000.

In the curbs, Espina Copper dipped a penny at .30 on 103,500 shares. Nomad Mines was unchanged at .53 on 49,000. Nahatlatch rose a penny at .62 on 46,000.

| Stock | Sales | High | Low | Close | Net Ch'ge |
|---|---|---|---|---|---|
| MINES | | | | | |
| Aalen | 2000 | 7½ | 7½ | 7½ | |
| Ab Mrls | 500 | 14 | 14 | 14 | |
| Adonis | 10000 | 14 | 14 | 14 | |
| Afton | 300 | $6⅝ | 6⅝ | 6⅝ | + ⅛ |
| Alice Lk | 1500 | 7 | 7 | 7 | |
| Anglo Bo | 50300 | 125 | 112 | 125 | +10 |
| Arcdia | 3500 | 15 | 15 | 15 | |
| Ardo | 17500 | 5 | 5 | 5 | +1 |
| Avino | 4500 | 19 | 17 | 17 | |
| Balfour | 24750 | 40 | 38 | 39½ | − ½ |
| Barier R | 4100 | 109 | 105 | 106 | −2 |
| Bath N | 3000 | 94 | 91 | 91 | −3 |
| Blmorl | 1500 | 82 | 82 | 82 | −3 |
| Bow Rvr | 6500 | 32 | 31 | 31 | −1 |
| BX Dev | 20400 | 114 | 110 | 110 | |
| Cbrdg | 2000 | 7 | 6 | 7 | |
| C Barr | 1000 | 22 | 22 | 22 | |
| Cd Nat re | 2500 | 425 | 415 | 415 | −10 |
| Cantla | 2000 | 15½ | 15½ | 15½ | |
| Canwx | 3000 | 11 | 11 | 11 | |
| Car Bell | 1300 | 7 | 7 | 7 | |
| Carolin | 700 | 131 | 130 | 131 | −2 |
| Chanda | z200 | 43 | 43 | 43 | |
| Chnl Gld | 11500 | 23½ | 23 | 23½ | − ½ |
| Charta | 2000 | 12 | 11½ | 12 | |
| Chatex | 18000 | 26 | 25 | 25 | −1 |
| Cima | z25 | 40 | 40 | 40 | |
| Cinabr | 1000 | 60 | 60 | 60 | |
| Citl Mil | 1500 | 15 | 15 | 15 | |
| Clayme | 5000 | 65 | 65 | 65 | −1 |
| Colby | 9000 | 74 | 71 | 73 | +1 |
| Col A pr | z300 | 78 | 78 | 78 | |
| Colt Ltd | 5500 | 23 | 22 | 22 | −1 |
| Comet | 700 | 35 | 35 | 35 | |
| C Bamt | 2000 | 11 | 11 | 11 | |
| C Bound | 7500 | 37 | 36 | 36 | −2 |
| Cns Ctex | 16900 | 31 | 28 | 30 | +1 |
| Con Ct Sl | 1500 | 7½ | 7½ | 7½ | |
| Cons Col | 1000 | 23 | 23 | 23 | |
| Cns Klco | 1500 | 24 | 24 | 24 | |
| Cop Gnt | 1000 | 10 | 10 | 10 | |
| Copr Lk | 15000 | 20½ | 20 | 20 | −1 |
| Coralta | 4505 | 50 | 47 | 47 | −3 |
| Cream | 12500 | 18 | 18 | 18 | |
| Cree Lk | 1000 | 50 | 50 | 50 | |
| Cutlass | 5000 | 15 | 14 | 14 | −2 |
| Cypres | 8000 | 33 | 32 | 33 | |
| Dalton | 2000 | 5½ | 5½ | 5½ | |
| Dankoe | 2540 | 210 | 210 | 210 | +5 |
| Drkhak | 2500 | 20 | 20 | 20 | |
| Dav Kys | 3500 | 39 | 39 | 39 | |
| Eagle R | 8000 | 4½ | 4½ | 4½ | |
| Fosco | 1500 | 8½ | 8½ | 8½ | + ½ |
| Geo Dyn | 19000 | 16 | 14 | 15 | −1 |
| Giant Ex | 500 | 8 | 8 | 8 | |
| Gladiat | 1000 | 7 | 7 | 7 | +1 |
| G Gate | 5000 | 19 | 19 | 19 | |
| Gdn Gnt | 2100 | 15 | 15 | 15 | |
| Gldn Std | 9900 | 16 | 15 | 15 | −2 |
| Grando | 5500 | 12 | 11 | 11 | |
| Grnduc | 1000 | 161 | 161 | 161 | |
| Grn Eag | 21500 | 8 | 7 | 8 | |
| Gsa Res | 2700 | 145 | 131 | 131 | −14 |
| Hallark | 700 | 44 | 44 | 44 | |
| Henriet | 62647 | 49 | 45 | 49 | +4½ |
| Hi Lode | 14000 | 8 | 7 | 8 | |
| H Merc | 5500 | 19 | 17 | 17 | |
| Host | 11500 | 96 | 93 | 93 | −2 |
| Imp Met | 1000 | 18 | 18 | 18 | |
| Itl Bmc | 4000 | 75 | 74 | 75 | −1 |
| Iskut | 4000 | 5½ | 5½ | 5½ | |
| Iso Mine | 2000 | 120 | 117 | 117 | |
| Jersey | 7500 | 55 | 54 | 54 | |
| Joy Ind | 1000 | 36 | 36 | 36 | −2 |
| Kamad | 3000 | 15 | 15 | 15 | |
| Kent E | z200 | 18 | 18 | 18 | +1 |
| Laura | 500 | 5 | 5 | 5 | −1 |
| Lobell | 3000 | 10 | 10 | 10 | |
| Lori E | 2000 | 6 | 6 | 6 | |
| Lornex | 200 | $8½ | 8½ | 8½ | + ¼ |
| LP Ind | 6000 | 19 | 19 | 19 | +2 |
| Makao | 5500 | 13 | 13 | 13 | |
| Mark V | 1500 | 65 | 65 | 65 | +5 |
| Mvrck | 2000 | 13 | 13 | 13 | |
| Mrseby | 500 | 10 | 10 | 10 | |
| Nw Chif | z800 | 6 | 6 | 6 | −2 |
| Nw Min | 500 | 20 | 20 | 20 | |
| New Pyr | 20400 | 33 | 31 | 31 | −1 |
| Nthair | 5900 | 216 | 210 | 214 | −3 |
| NW Vent | 3900 | 105 | 100 | 100 | |
| Nuspar | 1000 | 14 | 14 | 14 | − ½ |
| Oxbow | 6500 | 69 | 68 | 69 | |
| Pcifc Rs | 3681 | 155 | 150 | 150 | −11 |
| Parmnt | 5000 | 9 | 9 | 9 | + ½ |
| Pthfndr | 1000 | 36 | 36 | 36 | |
| Pegsus | 1500 | 49 | 49 | 49 | |
| Perry R | 5000 | 200 | 190 | 195 | +20 |
| QC Exp | 10800 | 100 | 97 | 97 | −3 |
| Qtsino | 17000 | 9 | 9 | 9 | +1 |
| Rac Ind | 2000 | 12½ | 12½ | 12½ | |
| Reako | 19000 | 20 | 20 | 20 | |
| Rio Plat | 2000 | 28 | 28 | 28 | |
| Robert | 5000 | 25 | 25 | 25 | −1 |
| Ryslo | 20500 | 11 | 10 | 10 | −3 |
| Sabina | 1800 | 126 | 125 | 126 | +1 |
| Saxton | 4000 | 13 | 12 | 13 | |
| Seaforb | 1500 | 29 | 29 | 29 | |
| Sheba | 5000 | 10 | 10 | 10 | |
| Silbak | 2000 | 9½ | 9½ | 9½ | |
| Sil Dolly | 2575 | 51 | 50 | 50 | |
| S Spring | 3000 | 37½ | 37 | 37 | −1 |
| S Stndrd | 6400 | 103 | 98 | 99 | −1 |
| Sonesta | 6000 | 8½ | 8½ | 8½ | + ¼ |
| Sproat | 1000 | 20 | 20 | 20 | |
| Taseko | 4000 | 8½ | 8 | 8 | |
| Thor Ex | 1000 | 120 | 120 | 120 | −2 |
| Trwest | 14500 | 15½ | 15 | 15 | |
| Torngn | 1500 | 34 | 34 | 34 | +1 |
| Unt Chef | 500 | 26 | 26 | 26 | −1½ |
| UFC | 1280 | 19 | 19 | 19 | |
| U Hrne | 1500 | 45 | 45 | 45 | −1 |
| U Gold | 5000 | 14½ | 14 | 14 | |
| Vally Co | 1530 | 795 | 775 | 775 | |
| Van Slr | 14000 | 40 | 38 | 38 | −2 |
| Vntrl | 2000 | 11 | 11 | 11 | |
| Vestor | 500 | 92 | 92 | 92 | −1 |
| Veco Rs | 8000 | 20½ | 20 | 20 | |
| Wlcom | 6700 | 105 | 101 | 101 | |
| W Mines | 300 | 290 | 290 | 290 | −5 |
| W Rlng H | 500 | 125 | 125 | 125 | |
| Wharf | 1000 | 28 | 28 | 28 | |
| Yukn Gd | 500 | 36 | 36 | 36 | +2 |
| Znith | 19500 | 10 | 10 | 10 | |
| Warrants and Rights | | | | | |
| Ang B Wt | 11000 | 50 | 45½ | 45½ | + ½ |
| Col B w | 300 | 7 | 7 | 7 | |
| Cyr wt | 3000 | 7 | 7 | 7 | |
| Sv St Wts | 2000 | 19 | 19 | 19 | −1½ |
| Vo Slv wt | 13000 | 12 | 10 | 12 | +1 |
| INDUSTRIALS | | | | | |
| Al Ven P | 440 | 250 | 245 | 245 | |
| Ardi Ind | 1000 | 42 | 42 | 42 | |
| Ath Col | 300 | 140 | 140 | 140 | |
| BBC Un | 800 | $13½ | 13½ | 13½ | |
| Bm Rt U | 200 | $13½ | 13½ | 13½ | |
| Balco | 100 | 485 | 485 | 485 | +10 |
| Bnk BC | 1930 | $23¼ | 23¼ | 23¼ | + ⅛ |
| Block | 3800 | 410 | 400 | 400 | −10 |
| Bralorn | 100 | 255 | 255 | 255 | |
| BC Sug A | 300 | $23 | 23 | 23 | |
| Cdn Cell | 500 | $7¼ | 7¼ | 7¼ | − ¼ |
| C P | 4000 | $16¾ | 16¾ | 16¾ | |
| Canter | 6500 | 43 | 42 | 43 | +2 |
| Comput | z200 | 18 | 18 | 18 | |
| Cor Ind | 5000 | 460 | 460 | 460 | |
| Daon Dv | 300 | $7⅛ | 7⅛ | 7⅛ | − ⅛ |
| Dao pf A | 400 | $6⅞ | 6⅞ | 6⅞ | |
| Field | 10000 | $9¾ | 9¾ | 9¾ | |
| Finning | 300 | $13 | 13 | 13 | |
| Greg Ind | 400 | 100 | 100 | 100 | |
| I Hydro | 3600 | 64 | 61 | 64 | −1 |
| IU Intl | 3000 | $10⅜ | 10⅜ | 10⅜ | − ⅛ |
| Kaiser | 1700 | $11¾ | 11⅝ | 11⅝ | − ⅛ |
| M B | 100 | $22⅝ | 22⅝ | 22⅝ | |
| PN Gas | 360 | 325 | 325 | 325 | |
| Potter | 1082 | 440 | 410 | 425 | |
| Renn In | 600 | 120 | 120 | 120 | |
| Sartoga | 200 | 400 | 400 | 400 | |
| Wardr | 12900 | 350 | 330 | 350 | +10 |
| Webb | 1500 | 42 | 42 | 42 | |
| Whon A | 800 | $8 | 8 | 8 | |
| OILS | | | | | |
| August | 9533 | 27 | 26 | 26½ | − ½ |
| Capt Int | 21000 | 9 | 9 | 9 | +2 |
| Cop Ex | 500 | 7 | 7 | 7 | |
| Coseka | 100 | 360 | 360 | 360 | |
| Coynex | 13100 | 149 | 145 | 147 | −1 |
| Davnpt | 5438 | 59 | 56 | 59 | +3 |
| Davoil | 3300 | 50 | 50 | 50 | +5 |
| Galvstn | 500 | 115 | 115 | 115 | −5 |
| Greld E | 1000 | 14 | 14 | 14 | |
| Mtn Stat | 2000 | 35 | 35 | 35 | −8 |
| Pan Cdn | 1000 | $20 | 20 | 20 | |
| Plains P | 17000 | 20 | 20 | 20 | |
| Prince | 2000 | 11 | 11 | 11 | |
| Rand A | 14000 | 12 | 10 | 10 | −2 |
| Seneca | 13000 | 64 | 62 | 63 | +1 |
| Sitmil | z83 | 15 | 15 | 15 | |
| S Christl | 5250 | 18 | 16 | 16 | +1 |
| Stampd | 4750 | 310 | 300 | 310 | |
| Tcoma | 18800 | 16 | 15 | 15 | +2 |
| VANCOUVER CURB EXCHANGE | | | | | |
| Aaron | 16000 | 35 | 35 | 35 | |
| Abaca | 8000 | 45 | 43½ | 43½ | |
| Action | 2000 | 11 | 11 | 11 | |
| Adar | 2000 | 8 | 8 | 8 | − ½ |
| Amig Sil | 1000 | 15 | 15 | 15 | −6 |
| Arctic | 18000 | 17 | 15½ | 16 | +1 |
| Ash Res | 2000 | 7 | 7 | | |
| Aurus | 5000 | 76 | 75 | 75 | +2 |
| Avinch | 2100 | 82 | 80 | 80 | −2 |
| Bch Gld | 18500 | 15 | 12 | 12 | −3 |
| Bermst | 9000 | 16 | 16 | 16 | −3 |
| Bonevil | 1000 | 41 | 41 | 41 | −2 |
| Boro | 1000 | 13 | 13 | 13 | +1 |
| Bro Mns | 10000 | 29 | 29 | 29 | |
| Bur Gld | 14000 | 19 | 17 | 17 | |
| Cadet | 6500 | 10 | 10 | 10 | |
| Cannon | 1000 | 27 | 27 | 27 | |
| Chingr | 5000 | 12 | 12 | 12 | |
| Cleaver | 2000 | 27 | 26 | 26 | +1 |
| Cst Int | 2000 | 12 | 12 | 12 | |
| Cobre | 7000 | 28½ | 27 | 27 | −1 |
| Corval | 19000 | 50 | 45 | 48 | −2 |
| Dasher | 500 | 7 | 7 | 7 | |
| Decade | 19000 | 21½ | 20 | 20 | −1 |
| Diana | 8000 | 58 | 52 | 58 | +6 |
| Edina | 4000 | 36 | 36 | 36 | |
| Envoy | 4500 | 45 | 43½ | 43½ | + ½ |
| Espina | 103500 | 30 | 29 | 29 | −1 |
| Gbx Mns | 13000 | 79 | 77 | 77 | −2 |
| Gentry | 10000 | 12 | 10 | 10 | −2 |
| Geogus | 2500 | 45 | 40 | 40 | |
| Gold An | 2500 | 35 | 33 | 33 | |
| Gold Vly | 4000 | 17½ | 17 | 17 | −1 |
| Gd Px | 3500 | 134 | 133 | 134 | |
| Grt Bear | 3000 | 23 | 23 | 23 | −2 |
| Groton | z400 | 10½ | 10½ | 10½ | +2½ |
| Hesca | 3000 | 44½ | 41 | 44½ | + ½ |
| Hld Qen | 1000 | 27 | 27 | 27 | −3 |
| High Str | 1000 | 14 | 14 | 14 | |
| Ishasta | 2000 | 25 | 25 | 25 | |
| Junex | 7000 | 19 | 17 | 19 | +2 |
| Kndah | 22000 | 75 | 70 | 73 | +1 |
| Keith | 2000 | 12 | 12 | 12 | |
| Lmans | 5600 | 52 | 50 | 52 | |
| Lion Mn | 13000 | 32 | 31½ | 31½ | − ½ |
| Mcleod | 29000 | 30 | 25½ | 30 | +4½ |
| Mns Dor | 4500 | 32 | 28 | 30 | +2 |
| Mnre Mt | 4000 | 13 | 13 | 13 | +1 |
| Mndee | 1800 | 23 | 23 | 23 | |
| Nahat R | 46000 | 62 | 60 | 61 | + |
| New Den | 5500 | 18½ | 18 | 18 | − ½ |
| Nomad | 49000 | 53 | 50 | 50 | |
| N A Tech | 13500 | 52 | 50 | 51 | |
| Olymp | 20000 | 53 | 53 | 53 | −3 |
| Orina | 7000 | 34½ | 34½ | 34½ | + ½ |
| Phlco Rs | 3500 | 40 | 39 | 40 | +2 |
| Regis | 3000 | 8 | 8 | 8 | |
| Reniks | 3100 | 33 | 30 | 30 | |
| Rich Hil | 1500 | 22 | 22 | 22 | +1 |
| Rimrck | 7500 | 60 | 58 | 60 | +4 |
| Rockel | 6000 | 50 | 49 | 50 | |
| Rnrico | 6000 | 30 | 30 | 30 | |
| Sarafd | 1000 | 12 | 12 | 12 | |
| Satro Rs | 2000 | 29 | 29 | 29 | |
| Sea Chm | 1000 | 20 | 20 | 20 | |
| Sioux M | 1000 | 15 | 15 | 15 | |
| Sothco | 3000 | 25 | 25 | 25 | 3 |
| Starbrd | 21500 | 22 | 18 | 22 | +4 |
| Susie Gd | 500 | 19½ | 19½ | 19½ | |
| Tapin | 8100 | 23 | 21 | 21 | −2 |
| Thaisk | 1000 | 12 | 12 | 12 | |
| TRV | 2000 | 90 | 85 | 85 | 10 |
| Vanita | 19000 | 27½ | 25 | 27½ | +1½ |
| Yelstn | 2000 | 15 | 15 | 15 | |
| TOTAL VOLUME | 1,661,399 | | | | |

# Mutual funds

| | |
|---|---|
| **CMFA Members** | |
| **AGF Group** | |
| Amer Grwth | 4.69 |
| Cdn Gs Egy | 12.69 |
| Cdn Sec Gth | 5.25 |
| Cdn Trusteed | 4.47 |
| Corp Invest | 5.52 |
| Corp Inv Stk | 4.78 |
| Gwth Equity | 5.91 |
| Japan | 7.46 |
| nMoney Mkt | 10.00 |
| Special | 3.07 |
| **All Canadian Gr** | |
| Compound | 5.37 |
| Dividend | 5.79 |
| Northrn Egy | 3.34 |
| Revenue Gth | 3.64 |
| Venture | 2.94 |
| 4000 | 3.78 |
| **Calvin Bullock Gr** | |
| Acrofund | 1.15 |
| CIF | 4.50 |
| **Eaton Group** | |
| Commwth | 13.90 |
| Growth | 9.18 |
| Income | 4.47 |
| Internatnl | 6.79 |
| Leverage | 3.78 |
| Venture | 3.33 |
| Viking | 5.27 |
| **Guardian Group** | |
| Enterprise | .84 |
| GIS Comp | 9.17 |
| nGIS Income | 2.87 |
| yGrowth Fd | 8.75 |
| North Amer | 3.40 |
| Mutual Acu | 5.52 |
| Mutual Inc | 4.67 |
| Sec Income | 9.46 |
| yWorld Eqty | 5.36 |
| **Investors Group** | |
| yGrowth | 11.67 |
| yInternatnl | 5.80 |
| yJapan | 8.10 |
| yMortgage | 4.79 |
| yMutual | 5.45 |
| yRetiremnt | 5.66 |
| yProvidt Mu | 7.21 |
| yProvidt Stk | 5.22 |
| **Nat Res Gth** | 3.80 |
| **Planned Invest Gr** | |
| Canada Cum | 5.08 |
| Canada Grth | 6.25 |
| Pld Resources | 4.12 |
| Pld Sec Inc | 5.33 |
| Taurus | 4.22 |
| **Pret et Revenu Gr** | |
| Americain | 9.08 |
| Canadien | 6.73 |
| Retraite | 6.18 |
| **Prevest Mut** | 7.09 |
| **Prudential Gr** | |
| Growth | 5.84 |
| Income | 5.05 |
| **Savings Invest Gr** | |
| American | 9.08 |
| Canadian | 6.73 |
| Retiremnt | 6.18 |
| **United Bond Shr** | |
| yRoyFund | 6.33 |
| yRoyFnd Inc | 5.00 |
| **United Group** | |
| yAccumula | 4.23 |
| yAccumu R | 4.53 |
| yAmerican | 1.26 |
| yHorizon | 2.04 |
| ySecurity | 4.55 |
| yVenture | 2.68 |
| yVenture Ret | 4.07 |
| **Universal Gr** | |
| Save Equity | 8.27 |
| Save Income | 5.10 |
| **Non Members** | |
| Assoc Inv | 5.46 |
| yBeaubran | 4.70 |
| ynBolt Treme | 6.23 |
| Cdn S Afr Gd | 4.33 |
| **Canagex Gr** | |
| yBond | 9.21 |
| Fund | 9.68 |
| Internatnl | 8.09 |
| yMortgage | 10.13 |
| yCapital Gth | 10.59 |
| xChase | 6.84 |
| **CML Group** | |
| Growth | 6.78 |
| Intl Energy | 2.38 |
| Intl Gth | 4.68 |
| Intl Income | 3.29 |
| Univest | 5.44 |
| xComp Cap | 4.41 |
| **Desjardins Gr** | |
| Canadian | 7.64 |
| yHypotheq | 4.23 |
| yInternatl | 7.31 |
| yObligatns | 4.79 |
| Quebec | 3.60 |
| PEP | 2.21 |
| nySpec | 4.60 |
| Dixon, Krog | 6.01 |
| yDomin Comp | 6.63 |
| **Dreyfus Group** | |
| Inc | 11.58 |
| Internatl | 12.67 |
| nExecutv Can | 6.12 |
| nExecutv Intl | 1.64 |
| xFid Trend | 21.48 |
| ynHarvard | 6.05 |
| Heritage | 1.98 |
| **Industrial Gr** | |
| Indust Amer | 2.14 |
| yIndust Div | 6.30 |
| Indust Eq | 5.20 |
| Indust Gth | 16.21 |
| yIndust Inc | 10.43 |
| yIndst Pens | 20.96 |
| ITCO | 5.14 |
| **Keystone Gr** | |
| Canada | .88 |
| Cus K-2 | 5.66 |
| Cus S-1 | 19.05 |
| Cus S-4 | 3.66 |
| Polaris | 3.67 |
| xLex Rsrch | 14.81 |
| xManhatn | 2.84 |
| Marlborough | 4.79 |
| Natrusco | 14.32 |
| **NW Group** | |
| Canadian | 4.82 |
| Equity | 6.85 |
| Growth | 5.18 |
| xOne Wm St | 14.31 |
| xOppenhmr | 6.47 |
| **Pemberton Gr** | |
| nPacific Div | 5.39 |
| nPacific Inc | 2.69 |
| nPacific Res | 2.74 |
| nPacific Ret | 5.04 |
| nPacific US | 4.60 |
| **PHN Group** | |
| yBond | 11.01 |
| yCanadian | 8.20 |
| yFund | 14.89 |
| yPooled | 29.48 |
| nyRRSP | 11.82 |
| **PMF Managmnt** | |
| ynPension M | 6.41 |
| ynXanadu Fd | 3.67 |
| **Principal Gr** | |
| Collective | 5.93 |
| Growth | 4.24 |
| Venture | 2.79 |
| xPutnam | 10.40 |
| **SCOTIA Group** | |
| Scotiafund | .97 |
| Mtge Inc Tr | .99 |
| Sterling Eqty | 6.01 |
| xTech | 7.12 |
| Temple Gth | 9.35 |
| **Trans Canada Gr** | |
| A | 5.49 |
| C | 11.02 |
| Special | 4.42 |
| Vanguard | 5.88 |
| Western Grth | 4.83 |

## London

LONDON (CP) — Closing stock quotations today in new pence unless pounds are indicated: X-indicates that quotation includes dollar premium based on latest conversion rate: Associated Brit Foods 61½, Babcock and Wilcox 76, Bass Charrington 108, Bicc 122½, x-Blyvoor 500, Boots 140, Bowater 194, Brit Am Tob 359½, Brit Assets Trust 50½, Boc International 64½, Brit Petroleum 589½, x-Broken Hill Prop 99⅝, x-Buffels 10½, x-Canadian Pac 12 stgx, x-Charter Cons 141¼, Cons Gold 169½, Courtaulds 160, De Beers 233½, Distillers 148¼, Dunlop 85, x-F. S. Geduld 18¾, EMI259, Gen Elec 159, Glaxo 374½, Grand Metropolitan Hotels 85¾, Gr Uv Strs 220, Guest Keen 322½, Hawker Siddeley 426, Hoover 331½, ICI 385, IMP Tob 78¾, Judge 31, x-Kloof 540, Marks and Spencer 107, Metal Box 292½, x-minorco 180½, x-Phillips 950, Plessey 82, x-Poseidon 95¼, Rank A 165½, Rio Tinto Zinc 188, Roan Consol 157½, Sel Trust 490, Second Scott Inv 82½, Shell T and T 387½, Tanganyika 152, Thomson 247, Thorn 274, Tueb Investments 344, Ultramar 189½, Unilever 446, x-Union Corp 300, x-Vaal Reef 15¾, Vickers 172, x-Western Deep Level 11⅝, x-Western Driefontein 26⅛, x-West Mines 96¼, Woolworth 74½, W. Holding 23¼, x-Zambian Copper 33.

Bonds: Brit Transport 49⅝, Brit Cons 18¾, Treasury 08-12 41¾, War Loan 26⅞.

The Financial Times Industrial Index 410.2, up 1.0.

## Bonds

**(STREET PRICES)**

Comm Pap — 9¼; Day money — mod, 8¾; Call — mod, 9¼; Short Cdas — quiet, off ⅛; 8½ Dec. 15-78 100.25-35; Mid Cdas — quiet, off ⅛; 4½ Sept. 1-83 77¾-78; long Cdas — quiet, off ⅛; 10 Oct. 1-95 102¼-½; Prov. — quiet, off ⅛; Ont Hyd 10¼ Jan. 29 01 101⅛-⅜. Copps — quiet, unch; CGT 10⅞ Mar. 15-96 101⅛-⅜; U.S. mkt — quiet, off ⅛.

# Grain

**WINNIPEG**

| | High | Low | Close |
|---|---|---|---|
| **Flax** | | | |
| May | 655 | 652 | 654 |
| Jly | 660 | 656 | 660 |
| Oct | 660 | 656 | 660 |
| Nov | — | — | 650 |
| **Rapeseed—Thunder Bay** | | | |
| May | — | — | 477¾ |
| Jly | — | — | 474 |
| Oct | — | — | 456 |
| **Rapeseed—Vancouver** | | | |
| Mar | 503 | 500 | 500 |
| Jun | 514½ | 510 | 510½ |
| Spt | 520 | 516 | 517 |
| Nov | 523 | 520½ | 521 |
| **Rye** | | | |
| May | 276¼ | 272½ | 272¾ |
| Jly | 275¼ | 272 | 272 |
| Oct | — | — | 269 |
| Nov | — | — | 262 |
| **Barley** | | | |
| May | 228¼ | 227¼ | 227½ |
| Jly | — | — | 226¾ |
| Oct | — | — | 225 |
| Dec | — | — | 224½ |
| **Oats** | | | |
| May | 159 | 158 | 158 |
| Jly | — | — | 152½ |
| Oct | — | — | 150¼ |

**CHICAGO**

| | High | Low | Close |
|---|---|---|---|
| **Wheat—** | | | |
| March | 392 | 370½ | 370½ |
| May | 401½ | 384 | 387 |
| July | 406 | 387 | 389 |
| **Corn—** | | | |
| March | 270¾ | 268¾ | 269 |
| May | 277¼ | 275¼ | 275¼ |
| July | 281¾ | 279 | 279¾ |
| **Oats—** | | | |
| March | 160 | 157¾ | 157¾ |
| May | 158 | 156¾ | 156¾ |
| July | 154¼ | 153 | 153 |
| **Soybeans—** | | | |
| March | 482 | 476 | 476 |
| May | 491 | 485 | 485 |
| July | 499½ | 493½ | 493½ |

## Silver

Closing basic price of 1,000-ounce certificates in the Victoria area $4.12 U.S. bid per troy ounce and $4.18 asked. Previous day $4.14 and $4.20.

# Commodities

| | High | Low | Close |
|---|---|---|---|
| **Silver—Chicago (per oz.)** | | | |
| March | 4.16.00 | 4.15.00 | 4.15.50 |
| April | 4.19.90 | 4.15.50 | 4.16.00 |
| June | 4.24.50 | 4.20.50 | 4.21.50 |
| **Copper—New York (per 100 lbs.)** | | | |
| March | 59.30 | 58.10 | 59.10 |
| May | 60.00 | 58.90 | 59.80 |
| July | 60.80 | 59.70 | 60.70 |
| **Lumber—Chicago (per 1,000 b.f.)** | | | |
| March | 162.90 | 160.50 | 162.10 |
| May | 173.00 | 170.50 | 173.00 |
| July | 179.00 | 177.40 | 178.80 |
| **Pork Bellies—Chi. (per 100 lbs.)** | | | |
| March | 68.35 | 66.80 | 67.00 |
| May | 69.00 | 67.40 | 67.90 |
| July | 69.25 | 67.95 | 68.50 |
| **Plywood—Chicago (per 1,000 s.f.)** | | | |
| March | 158.50 | 155.40 | 158.20 |
| May | 161.80 | 158.40 | 161.30 |
| **Gold—Winnipeg (per oz.)** | | | |
| April | 132.60 | 132.20 | 132.50 |
| July | 133.70 | 133.40 | 133.50 |
| Oct. | 135.50 | 135.20 | 135.40 |

More finance pages 13, 14

# Money

**At Montreal**

| | | |
|---|---|---|
| U.S. dollar | 0.9850 | −11/50 |
| Pound sterling | 0.9953 | −59/100 |
| **At New York** | | |
| Canadian dollar | 1.0152 | +11/50 |
| Pound sterling | 2.0257 | — 7/50 |

**U.S. FUNDS**

Purchase price of U.S. funds in Victoria area 0.9830 with 0.9835 for travellers cheques and 0.9730 for coins. Selling rates 0.9935 for cheques and 0.9940 for cash.

Nominal selling price of other monies in Canadian funds: Australia dollar 1.2710; Austria schilling .0552; Belgium convertible franc .0259; Bermuda dollar 1.0075; Brazil cruzeiro .1106; Bulgaria lev 1.0295; China renminbi .5200; Czechoslovakia crown .1850; Denmark krone .1645; France franc .2240; Germany mark .3930; Greece drachma .0295; Hungary forint .0446; India rupee .1140; Italy lira .001310; Japan yen .003330; Mexico peso .0850; Netherlands guilder .3770; New Zealand dollar 1.0590; Norway krone .1820; Poland zloty .0306; Portugal escudo .0394; Romania leu .2021; South Africa rand 1.1600; Spain peseta .01550; Sweden krona .2300; Switzerland franc .3920; U.S.S.R. ruble 1.3340.

## Gold

LONDON (AP) — Thursday's closing gold prices in U.S. dollars per ounce: London $132.00; Paris — $133.75; Frankfurt — $132.25; Zurich — $132.37; Hong Kong — $130.99; Beirut — Closed.


# Can FBDB help you?

(Formerly I.D.B.)

**Financial assistance**
**Management counselling**
**Management training**
**Information on government programs for business**

One of our representatives will be in

| | | |
|---|---|---|
| Cordova Bay Area | March 2 | Barb Woike |
| Esquimalt Area | March 2 | Larry Vincent |
| Sidney Area | March 4 | Fred Zantvoort |
| Colwood Area | March 5 | Peter Mason |

If you require financing to start, modernize or expand your business and are unable to obtain it elsewhere on reasonable terms and conditions or if you are interested in the FBDB management services of counselling and training or wish information on government programs available for your business, talk to our representative.

FEDERAL BUSINESS DEVELOPMENT BANK

850 Fort St., Victoria
Phone 385-3375 to arrange an interview.
*Opening new doors to small business.*

2-26

*'Free-enterprise example'*

# Tow bids stay—McGeer

Insurance Corporation of B.C. president Pat McGeer said Thursday he intended to press ahead with the corporation's decision to call for bids from towtruck operators.

That decision has already touched off a storm of protest from towtruck companies which had been attempting to negotiate their present $16 a tow up to $25 and $30 at night.

They admit the rate boost was high, but say they were prepared to negotiate down. And they claim 2,000 people will be unemployed if the new ICBC decision to put the towing business up for bids is implemented.

McGeer said it would be "simply because it's good business practice to call for bids. We do it on just about everything else, with the job going to the lowest bidders."

McGeer said the ICBC board of directors was determined to cut costs on behalf of automobile policy-holders, and calling for bids on the towing business would do just that.

"Any savings we make will be passed on to the policyholders," he said. "We feel that by calling for bids we can both save money and produce a better service. This is just an example of free enterprise where we call for competition."

It has been estimated that the vast majority of towtruck firms cannot survive without ICBC business, but McGeer had no comment on that aspect of the proposed new system.

"All we are trying to do is introduce better efficiency and save costs," he said. "We think that by calling for bids we are following that policy."

In the past, the towing of accident-damaged vehicles was up for grabs. Under the new system, the business would be handled by two or three firms in most communities.

McGeer was equally adamant that the midnight Sunday deadline for obtaining new automobile insurance would not be extended, despite estimates that more than half of the drivers in B.C. had not yet obtained their new decals.

"I understand the situation isn't too far from normal for this time of the month," he said. "There will be no extension."

That means drivers have today and Saturday to obtain their decals if they wish to drive to work Monday morning.

Asked if his towtruck move indicated that the next change in ICBC administration might see body shops taken over by the government, McGeer answered with a positive "no."

But he left no doubt that car owners seeking repairs would soon be required to obtain bids from two or more body shops before repairs were carried out.

Under the existing system, a car owner takes the vehicle to the body shop of his choice, then obtains approval from ICBC before repairs are carried out.

"We intend to introduce as much competition as we can," McGeer said. "We are convinced that's just sound business practice."

# *Freight rate warning*

## Cost-plus unworkable —CN boss

CALGARY (CP) — Rail freight rates might be driven higher if a proposed system to determine rates was implemented, Robert Bandeen, president of Canadian National Railways, said Thursday.

He said the proposal is a cost-plus concept whereby freight rates would be set by establishing the variable cost of providing the service and adding to it a universal and fixed mark-up.

Speaking to the annual conference of the Canadian Industrial Traffic League, he said the system "would be almost unworkable and would drive up transportation costs faster than before."

"It is difficult to estimate how many of Canada's basic resource and other industries would suffer irreperable harm along the way. Heaven only knows what the impact would be on our inflation rates and unemployment."

Dandeen said railway pricing practices are not different from those of other industries, which vary the percentage of mark-up to different groups of customers, depending on such elements as volume, availability and competition.

"It is no secret that a carload of refrigerators worth hundreds of thousands of dollars on the market brings in more revenue than a carload of unprocessed ore worth a couple of hundred, even through the direct costs of moving them may not be very different."

If the railways have a good share of the high-value traffic to cover the major part of their costs, he said they can carry other low-value commodities such as ores with only a small markup.

Bandeen said government should:

- Allow transportation needs to be met as far as possible by the operation of modes which are financed by charges to the user;
- Provide director government assistance only where it is clearly established that transportation needs cannot be met by financially self-supporting systems;
- Channel financial aid directly to those who need it rather than distorting the financial structure of the whole system;
- Fully reimburse any transportation operation that is required to provide uneconomic services.

## IAC bank bill delayed

OTTAWA (CP) — The New Democratic Party won the first round Thursday in its attempt to delay passage of a private member's bill aimed at conversion of Canada's largest loan company into a federally-chartered bank.

The bill, which would allow IAC Ltd. of Tooronto to become the Continental Bank of Canada, can be debated no more than one hour a week.

The entire first hour Thursday was used to argue whether Max Saltsman (NDP—Waterloo-Cambridge) had the right to introduce amendments.

Speaker James Jerome eventually ruled that he had the right after hearing arguments from NDP and Social Credit MPs, who supported the right, and opposed Liberal and Conservative members.

The series of 11 amendments — which could still be ruled out of order by the Speaker — would remove from the bill all exemptions from the Bank Act, which IAC officials had argued before Commons and Senate committees were needed to complete the conversion to a bank.

## Boss takes pay cut

David Korbin, head of the B.C. Development Corporation, has taken a $20,000-a-year cut in salary since the Social Credit government came to power.

Formerly a $60,00-a-year man, Korbin cheerfully confirmed Thursday that he now earned $40,000 a year.

He's still on the job, will remain on the job and "see how it does." The BCDC assists small businesses in the province. Korbin declined further comment.

## Treasury Bills

OTTAWA (CP) — New 91-day treasury bills issued Thursday: $300 million at an average price of 97.854 and an average yeild of 8.79 per cent. Last week: $300 million at average price of 97.870 and average yeild of 8.73 per cent. 282-day: $70 million at an average price of 95.750 and average yeild of 8.90 per cent. Last week: $80 million at average price of 95.800 and average yield of 8.79 per cent.

## Metals

LONDON (AP) — Thursday's closing metals bid-ask in pounds sterling per metric ton; silver in pence per troy ounce:

**Copper** — Spot 622.5-623.5; futures 641-641.5.

**Tin** — Spot 3,285-3,290; futures 3,359-3,360.

**Lead** —Spot 178.50-178.75; futures 185.25-185.50.

**Zinc** — Spot 340-340.5; futures 351.25-351.50.

**Silver** — Spot 205.5-205.7; 3 months 210.4-210.6.

## Montreal

CLOSING AVERAGES

| | | |
|---|---|---|
| 65 Industrials | 204.33 | —0.30 |
| 13 Utilities | 140.65 | —1.58 |
| 7 Banks | 256.68 | —3.25 |
| 8 papers | 127.60 | —1.57 |
| 85 Composite | 197.22 | —0.87 |

Volume 607,900.

## Alberta

| Stock | Sales | High | Low | Close | Net Ch'ge |
|---|---|---|---|---|---|
| Abacus | 100 | $15½ | 15½ | 15½ | — ½ |
| Alta Energy | 400 | $10 | 10 | 10 | |
| Antares | 1000 | 45 | 45 | 45 | +10 |
| Brett Oils | 5000 | 3½ | 3½ | 3½ | |
| Commercl | 3800 | 10 | 10 | 10 | |
| Cord Inter | 9481 | $13¼ | 13¼ | 13½ | +.½ |
| Cord wts | 100 | $5½ | 5½ | 5½ | + 3/8 |
| Duke | 9000 | 65 | 60 | 64 | +4 |
| Jetex | 7500 | 145 | 142 | 145 | —5 |
| Knobby Lk | 12000 | 50 | 50 | 50 | |
| Lariat | 1000 | 35 | 35 | 35 | +3 |
| Nemco | 2200 | 210 | 205 | 205 | —5 |
| Norex | 141862 | 43 | 42 | 42 | —3 |
| Northrim | 34150 | 145 | 130 | 145 | +5 |
| Oilex | 1000 | 92 | 92 | 92 | —8 |
| Petroquest | 900 | 365 | 355 | 355 | |
| Plains | 12500 | 20 | 20 | 20 | |
| Sackville | 5000 | 43 | 41 | 43 | —3 |
| Savanna | 3000 | 50 | 50 | 50 | |
| Sparrow | 2500 | 105 | 105 | 105 | |

Total volume 252,593

## Livestock

CALGARY (CP) — Receipts Thursday at the Calgary public stockyards totalled 930 cattle, six calves and 617 hogs. Good feeder heifers over 750 pounds 28-33.50. Steers A1-A2 over 1,000 pounds 38-39.90, Heifers A1-A2 over 850 pounds 34-35.50. Cows D1-D2 25.50-27, D3 23.50-50-, D4 17-23. Good feeder steers over 800 pounds 35-39.60; Hogs: high 67.85, low 66.15, average 67.27.


$3.25 PER SQUARE FOOT

will rent spacious 7,700 sq. ft. manufacturing plant with 3 modern offices — shipping — parking space for 7 vehicles — adequate electricals.

P.O. BOX 1180, VICTORIA, B.C.

ROYAL OLYMPIC HOTEL
642 JOHNSON
384-1187
TRY US FOR LUNCH . . .
DAILY BUSINESSMANS' SPECIALS
"Downtown or out in James Bay"
The James Bay Inn
2-26 270 GOVERNMENT 384-7151

VOTE FOR
HOMEOWNERS and TENANTS
Representation in City Hall
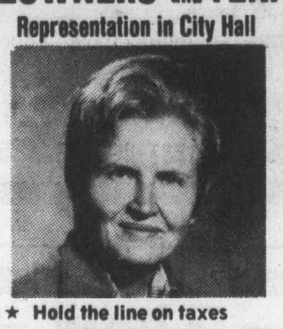
★ Hold the line on taxes
★ Low Cost Rental housing
★ Expand ship building and update Ogden Point
★ Rent Review Board
TARASOFF, Ann X
FOR ALDERMAN
2-27 Inserted by ANN TARASOFF Election Committee

Yorkshire House
935 FAIRFIELD RD.

OPEN MON. - SAT. 2 - 5 P.M.
4 SUITES REMAIN
From $43,500.
GOING FAST — DON'T DELAY
QUIET LOCATION
CLOSE TO BEACON HILL PARK
Canada Trust Realtor
595-5171
2-23

4 AND COUNTING DOWN
That's all. Today only 4 more discriminating buyers can capitalize on this unusual opportunity to purchase one of Victoria's best built condominiums.
Clarence House
139 Clarence St.
(Between Simcoe and Niagara)
Unsurpassed views from these two bedroom, two bathroom 1250 sq. ft. suites. Enjoy the indoor swimming pool and many other amenities.
PRICED FROM $66,000 to $76,000
M.L.S.
TRADE YOUR HOME
OPEN TO VIEW
MON. TO SAT.
1:30-4:30
Special appointments Call
H. BLAKE 592-2407
Whyte & Gower
2207 OAK BAY AVE.
VICTORIA'S LEADING CONDOMINIUM BROKERS
2-25

SOUTH OAK BAY

Delightful character home located near the Oak Bay Golf Course, on a very secluded half-acre lot, affording you great privacy around the 22'x40' heated pool and patio area. Over 4,000 square feet of family living space. Ideal for the family with older children. Separate luxurious master bedroom suite has 27'x12' bedroom with large dressing room and a most luxurious bathroom. Four additional bedrooms plus three full bathrooms, den with wet bar, conservatory, plus large games room. Gracious living and dining rooms for entertaining.
We invite your inspection
Asking $189,500.00
Century 21 REAL ESTATE
PRINCIPAL PROPERTIES LTD.
4088 SHELBOURNE
477-9514
For further details and information contact Tove Barlow of Boorman Investment Company Limited at 386-7521 (Home: 477-9859), or Gordon B. MacDonald of Century 21 — Principal Properties Ltd. at 477-9514 (Home: 477-1242), or Robert M. Geddes of Century 21 — Principal Properties Ltd. at 477-9514 (Home: 479-6763).
2-27

L.M.J. COFFEE SERVICE
(A Division of Cairo Import Company Ltd.)

COMPLETE OFFICE COFFEE SERVICE
384-6242
2-19

East Park
CONDOMINIUM SUITES
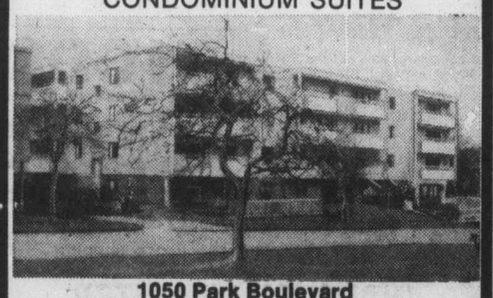
1050 Park Boulevard
(Corner of Cook)
Overlooking Beacon Hill Park — close to shopping, transportation and seafront, these spacious 2-bedroom suites offer the utlimate in retirement living.
OPEN HOUSE
MONDAY TO SATURDAY 1:30-4:30
Priced to Sell — from $43,500
For Special Appointments to view call 592-2407
Whyte & Gower
OAK BAY PROPERTIES LTD. 2227 Oak Bay Avenue
2-20 "Victoria's Leading Condominium Brokers"

7 SEVEN DELUXE NEW HOMES 7
OPEN FRIDAY, 1:30 - 4:00
Situated on a quiet street with no through traffic. Views of Mt Douglas and the Olympics. Call now for personal viewing or come and see us Friday. Priced from $69,000. Follow the arrows off Kenmore to Columbia and Tampico. Your Hosts:
LES BOHER 388-6275 Pager 729
TERRY SMOLLETT 656-5882
595-5171
CANADA TRUST
2-26 1537 Hillside

Waltham House
CONDOMINIUM SUITES
EXCEPTIONAL VALUE FROM ONLY $39,950

1101 HILDA STREET
(Corner of Cook and Hilda)
VIEW MON. to SAT. 1:30-4:30
SPECIAL VIEWING MORNING OR EVENING
See these spacious 2 bedroom suites, 1½ or 2 bathrooms. Located close to shopping, buses, Beacon Hill Park and the Dallas waterfront.
CALL: 592-2407
Whyte & Gower
OAK BAY PROPERTIES LTD. 2227 OAK BAY AVENUE
"Victoria's Leading Condominium Brokers"
2-19

Autoplan

Licence & Insurance
GARDNER AGENCIES LTD.
899 FORT ST. 385-7721
Hours During February:
Monday — Thursday, 8:30 to 6:00,
Friday 8:30 to 9:00, Saturday 9:00 to 4:00
2-6

CITY TRUST
"Member of The First City Financial Group"
City Trust's Retirement Savings Plan
Guarantees You
10%
For the next 5 years
March 1st is the deadline to save on 1975 taxes
For every $1,000 you invest, we guarantee $1,610.50 at the end of 5 years. There are no fees or charges to reduce the value of your plan.
Call us now at
CITY SAVINGS & TRUST COMPANY
1306 Douglas Street
Victoria, B.C.
Phone: 383-4141
Open every night and Saturday until March 1
Member of Canada Deposit Insurance Corporation.

# Canada 'must face economic realities'

## Outlook grim unless nation makes 'wrenching adjustments' in outlook

MONTREAL (CP) — One of Canada's leading economic research institutes has presented what it called its "most solemnly pessimistic analysis" of the Canadian economy since it began making such forecasts three years ago.

Judith Maxwell, chief economist of the C. D. Howe Research Institute and author of the forecast — Policy Review and Outlook, 1976: Challenges to Complacency — said its goal was to urge Canadians to make "wrenching adjustments" in their economic expectations.

She said present economic conditions were "not a constructive climate," but stressed her belief that the present system is workable and existing income security programs should not be abandoned.

World-wide food shortages and the sharp increase in petroleum prices in the early 1970s were not felt as acutely in Canada as they were in most other industrial countries, she said.

"As a net exporter of oil and grain, Canada was able to earn substantial export surpluses by taking advantage of favorable world markets."

Canada insulated itself from the effects of inflation through transfer payments, subsidies and extensive indexing, accompanied by an expanding money supply.

But, Ms. Maxwell said, Canada was lulling itself into complacency because its export surpluses were temporary and changes in the international economy were too great for Canada to withstand.

Now, as other industrial countries were emerging from inflation and recession, Canada was feeling their effects, and because it was dependent on trade, the country's competitive position is in jeopardy.

Ms. Maxwell's view of prospects for improving the economic situation are in marked contrast to the position of economists who used to talk about "fine-tuning" the economy.

"The task of unwinding both inflation and recession in Canada is not a simple matter of turning the dials of fiscal and monetary policies to the correct setting and waiting for stable economic conditions to emerge," she wrote.

"Canada's economic performance over the next few years will be profoundly influenced by the ability of major institutions in the country to adapt to some fundamental changes taking place in their environment."

She said governments face a backlash because of high spending and businesses have allowed their comparative cost position in relation to Canada's competitors to deteriorate. Meanwhile labor is being challenged because of public discontent about public service strikes.

At the same time there was a need to assess investment priorities for the next decade.

*Ms. Maxwell at work*

Ms. Maxwell points out that "economic, political and legal decisions in Canada have traditionally been based on the adversary system," which she describes as a system based on diversity and a certain degree of mutual respect.

However, she sees a breakdown in this system and a disruption of the "tradition of consultation and compromise that has characterized the Canadian economic system." Now each group in society is preoccupied with its own problems.

"But the framework will remain viable only if all sectors take the challenges ahead seriously: governments must become more efficient and more disciplined; business must take a constructive attitude toward solving its own problems; and labor must make a serious effort to participate in the policy debat in a constructive fashion."

She noted that the governments of other industrial countries have taken initiatives to overcome inflation and although they "are by no means out of the woods" they are in a better position than is Canada.

Ms. Maxwell said Canada should set a target of 5 to 5½ per cent real economic growth in 1976.

This would provide the best means for unwinding both inflation and recession, since productivity gains should lead to a reduction in the rate of price increases "because the anti-inflation guidelines require firms to pass benefits of producitvity improvements . . . along to the consumer."

She called for tax cuts to stimulate the economy and controlled increases in spending to aid recovery in the next fiscal year.

But she cautioned governments to tighten their financial controls and encourage policy planners to plan in a manner that will save money be weeding out and rationalizing programs.

She also called for a "quick and clean" increase in the price of oil in Canada to the world level, with counter-balancing measures to lessen the shock domestically.

Ms. Maxwell projected that this would mean a saving to the federal government of almost $3 billion in the next three years by ending its subsidy program for imported oil, and it would force Canadian manufacturers to face a more realistic cost picture.

She suggested that the governor of the Bank of Canada give a regular accounting of himself before a House of Commons committee and hoped that the bank would continue its present policy of gradually restoring a balance between growth of the money supply and growth of the economy.

Ms. Maxwell deplored what she described as the lack of "a sense of common purpose in the current public policy debate," and called for "restraint and statesmanship" on the part of leaders of government, business and labor.

# Oil allocation bill kept in readiness by Ottawa

OTTAWA (CP) — Legislation allowing government petroleum allocation in an emergency will be held in readiness after the current bill expires this summer, senior energy officials say.

A bill giving the government such powers was passed in January, 1974, during a world oil crisis. It expires June 30.

Officials in the energy department say there are no plans to extend the legislation immediately.

However, draft legislation will be kept up to date and brought into the Commons if government sees a need for allocation.

"Under the current legislation we are reqcired to bring a notice declaring an emergency before the Commons if it is sitting at the time," an official said. "We'll keep both the legislation and declaration ready and bring them in together."

The energy supplies allocation board, set up to administer the plan, will disappear with the expiration of the bill.

But the government intends to move the board employees into the energy department, where they will continue the board's duties of operating an oil import compensation program and monitoring oil prices.

Late last year, the government said the oil companies would be closely monitored to ensure pricing was fair.

It said the anti-inflation board would monitor retail sales and petrochemical industries while other non-crude costs such as refining and distribution would be handled by the allocation board.

But a spokesman said the responsibility for monitoring the full range of products produced from oil had fallen to the allocation board, since it had the personnel trained for such work.

The compensation program involves payment by government to the companies of about $5 a barrel to lower the price of imported world oil to the domestic level of $8 a barrel.

When first introduced in 1974, receipt of compensation payments was conditional on a company adhering to the frozen domestic oil price. to qualify now, companies must follow the anti-inflation guidelines—raising prices only to recover higher costs.

Last year, when crude prices went to $8 a barrel from $6.50, Ontario and Manitoba imposed price freezes delaying higher consumer prices. Nova Scotia and British Columbia forced oil companies before public utilities boards to justify increases.

Ottawa and the other provinces protested the actions, saying it jeopardized the one-price policy.

Energy Minister Alastair Gillespie now says the future of the one-price system must be settled before negotiations start on the amount of an increase.

The proposal for close monitoring of the companies by the board will be discussed with provincial energy ministers when they meet here next Friday, he said.

## Net Earnings

**Bank of British Columbia,** three months ended Jan. 31: 1976, $609,000, 80 cents a share; 1975, $253,000, 47 cents.

**Bank of Montreal,** three months ended Jan. 31: 1976, $28,036,000, 82 cents a share; 1975, $28,603,000, 55 cents.

**Brunswick Mining and Smelting Corp. Ltd.,** year ended Dec. 31: 1975, $12,564,000, 36.7 cents a share; 1974, $17,090,000, 49.9 cents.

**Burns Foods Ltd.,** 53 weeks ended Jan. 3: 1976, $4,746,000, $1.76 a share; 1975, $4,571,000, $1.70.

**Canadian Superior Oil Ltd.,** year ended Dec. 31: 1975, $34,400,000, $4.02 a share; 1974, $30,600,000, $3.57.

**Canbra Foods Ltd.,** six months ended Jan. 31: 1976, $1,346,000, 52 cents a share; 1975, $748,000, 29 cents.

**Carma Developers Ltd.,** year ended Dec. 30: 1975, $7,455,000, $2.90 a share; 1974, $3,871,000, $1.60.

**Central Dynamics Ltd.,** nine months ended Dec. 31: 1975, $270,000, 8.5 cents a share; 1974, $112,000, four cents.

**City Savings and Trust Co.,** year ended Dec. 31: 1975, $1,720,000, $1.52 a share; 1974, $974,000, 99 cents.

**Conduits-Amherst Ltd.,** six months ended Dec. 31: 1975, $528,000, 40 cents a share; 1974, $470,000, 36 cents.

**Consolidated Pipe Lines Co.,** year ended Dec. 31: 1975, $419,473, 71 cents a share; 1974, $407,177, 69 cents.

**Consolidated Textile Mills Ltd.,** year ended Dec. 31: 1975, 423,000, 20 cents a share; 1974, $247,000, 11 cents.

**Craig Bit Co. Ltd.,** three months ended Dec. 26: 1975, $74,000, 32 cents a share; 1974, $43,000, 19 cents.

**Craigmont Mines Ltd.,** three months ended Jan. 31: 1976, $546,000, 11 cents a share; 1975, $644,000, 13 cents.

**Crown Trust Co.,** year ended Dec. 31: 1975, $869,000, $1.16 a share; 1974, $834,000, $1.11.

**Daon Development Corp.,** three months ended Jan. 31: 1976, $1,976,000, 78 cents a share; 1975, $1,479,000, 60 cents.


ORNATE MIRRORS RESILVERED
ALLIED GLASS
Victoria 388-5108
"Anything in Glass"
2-26

ON FEB. 28 VOTE FOR

• a full-time alderman
• a greater voice for neighbourhood groups
• a homeowner and resident in Victoria
• a teacher who understands city problems
VOTE FOR
Bill McElroy X
INFORMATION & RIDES 382-2093
Inserted by McElroy Campaign Comm.
2-26

The Builders of the Condominium Project at SPENCER CASTLE
2910 Cook Street
Cordially invite you to inspect the remaining 5 suites
Thurs., Fri., and Sat.
February 26, 27, 28
from 1-5 p.m.
Danzo and Franco Holdings Ltd.
Phone 384-4013
2-25

Registered Home Ownership Savings Plans
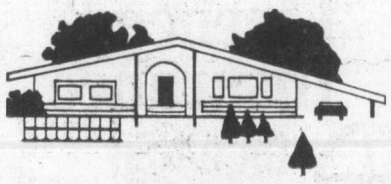
SAVE ON TAX DOLLARS
we can SHOW YOU HOW
North West Trust
You can Telephone, Write to or Call at
VICTORIA
717 Fort Street ..... 386-3534

ARRAN HOUSE
INSPECT THE SUPERB DIGNIFIED ELEGANCE of this exciting life style from 1:00-6:00 p.m. at
545 RITHET
(one block from Dallas between Menzies & S. Turner)
OR CALL 598-5166 TO VIEW AT YOUR CONVENIENCE
NEWSTEAD REALTY LTD.
2 Bedrooms Fom $49,000
2-26

Get away from it all with a
THREE DAY MINI HOLIDAY
. . . in Vancouver's tallest hotel. Enjoy three days, two nights in a comfortable view room with balcony. You get two breakfasts, a deluxe city bus tour, free covered parking. Swirlpool, saunas too. Visit revolving Cloud 9 restaurant. All this for only $69* for two, double occupancy.
Good 'til April 30, 1976.
Sheraton-Landmark
IN DOWNTOWN VANCOUVER, B.C.
For full information mail this coupon to
THE DIRECTOR OF SALES
SHERATON-LANDMARK, 1400 Robson, Vancouver, B.C. V6G 1B9 604/687-0511
Name
Address
VCT
or try our
WEEKEND SPECIAL ROOM RATE 2 FOR $39
TWO PERSONS*, TWO NIGHTS (Double Occupancy)
(Friday or Saturday and Sunday)
(Valid until April 25, 1976) *plus 5% Room Tax

BRITISH COLUMBIA FOREST PRODUCTS LIMITED
CROFTON PULP AND PAPER DIVISION
INDUSTRIAL PAINTER
A vacancy exists at Crofton for an Industrial Painter experienced in all aspects of industrial painting including sandblasting, spray equipment, and brush work. Experience in sign painting and automotive work is desirable.
Written applications outlining vocational training and work experience should be directed to:
Employment Supervisor,
British Columbia Forest Products Limited,
Crofton Pulp & Paper Division,
Crofton, B.C.
2-27

$1000
DON'T SAY HELLO
DIAL FOR DETAILS
CKDA 1220

BOOK NOW . . .
Banquets, Receptions, Parties, etc.
from 25-1,100 People
STARDUST
385-1031

THIS COULD BE YOUR DREAM HOME
A big, beautiful one-year-old home in Central Saanich area. The fireplace and the house exterior is finished in imported Hawaiian marble. White pegged oak floors covered with luxurious carpeting, 5 crystal chandeliers. Real leaded windows. Huge automatic controlled garage. Delighful ½ acre setting. Garden and patio, a gardener's delight. At $109,000 this home is priced well below market value. For an appointment and more information, please contact:
JOHNNY HAYDN 656-3270
DOUG PODKITT 656-4236
Realtor
CANADA TRUST
1537 HILLSIDE 595-5171
2-23

Canada Trust is Pleased To Present
Grande Oaks
Adult Oriented
TOWNHOUSES
OPEN MON. TO SAT.
1:00 to 4:30
3968 Cedar Hill Rd.

These 18 deluxe units are situated on approximately 2-acres and have been designed to offer you the utmost in comfort and serenity. You will be delighted with the quality construction, extensive soundproofing, front and rear patios and plush carpeting. Do not hesitate! Become one of the eminent few who will own a prestigious Grande Oaks Townhouse.
Price from $58,000-$59,900
CANADA TRUST
Realtor
REALTOR 595-5171

HOUSE OF HERO

UNIVERSITY PARK TERRACE
1870 McKENZIE AT GORDON HEAD RD.
HOSTESSES ON DUTY 7 DAYS A WEEK
1:00 - 6:00
For Further Information Please Call 477-8549
Deluxe 1 and 2-Bedroom Condominium Homes
Choose your new home in this ideal location — next door to the Racquet Club and the University of Victoria. This beautiful complex offers many of the important amenities for easy living: Exercise Room, Sauna, Billiard Room, Patios, Court Yards, Bicycle Room, Whirl Pool, Recreation Rooms, Underground Parking plus the added convenience of a Resident Manager.
For Special Appointment to View, Please Call:
KENNETH R. MILLAR 384-4630
DIVERSIFIED HOLDINGS LTD.

## Provincial COURT

Bail was refused Thursday in Victoria provincial court by Judge F. S. Green for two of three men facing a joint Victoria charge of robbery with violence.

Robert Joseph Gelineau, 20, of 742 Lampson, and James Jackson, also known as James Monkman, 27, of 649 Manchester, were ordered detained in custody while Norman Claude Vandal, 24, of 649 Manchester, was released on his own recognizance in the sum of $750.

The three were charged after an incident Tuesday night at Douglas and Burnside in which Victoria resident Jack Howes, 35, was knocked down, struck and robbed of about $600.

An order prohibiting publication or broadcast of bail-hearing details was issued by Green only in the case of Gelineau, represented by Legal Aid duty counsel Dean Wilson. All three men will reappear next week for possible election of trial method.

□

Green decided on a lower than normal fine for Lynn Allan Mortimer, 23, of 1938 Trans-Canada Highway, because he was what defence lawyer Chris Wilson called "the victim of his own fetish."

Mortimer pleaded guilty to a charge of possession of one marijuana cigarette Feb. 10 outside a Saanich beer parlor. Wilson explained that "police wanted the two persons he was with but they got away."

In fact, while the two decamped at the sight of police, Mortimer stayed behind to tidy up the table, sweeping up the cigarette. The prosecution did not rebut the story so Green settled on a $50 fine instead of the normal $75 to $100 for a first offender.

□

Terence Alexander Brown, 20, of 1110 Queens, was released by Green on his own recognizance in the sum of $1,000 following the reading of a Victoria charge of rape of a young woman early Thursday. At the request of defence lawyer Michael Hutchison, Green prohibited publication or broadcast of bail-hearing details. Brown was remanded to Wednesday for further hearing.

□

In traffic court, Judge Blake Allan ordered a 30-day jail term and a 12-month driving ban for Gordon Howard Harris, 23, of 112 Beechwood, who pleaded guilty to a charge of impaired driving Feb. 13 in Saanich.

□

Victoria area resident Douglas Peter Harder, 23, chose trial by county court judge on a charge of trafficking in marijuana and MDA Oct. 21 and in marijuana Dec. 10 in the Sidney area. Preliminary hearing for Harder, who has been released on bail, was set by Green for June 2.

□

Trial for Terry Bruce Simpson, 19, of 660 Wilson, was set by Green for June 10. Simpson pleaded not guilty to a three-count Esquimalt charge dated Feb. 17 of making a false fire alarm at Esquimalt high school, resisting his removal from the school and consuming liquor in a public place.

### Found by Victoria geochemist

# Arctic tar ball mystery

Geochemist David Macdonald has been credited with finding the first Arctic tar ball.

He picked it up last summer along with samples of jelly-like material on the beaches of the Yukon and Northwest Territories.

And in Victoria, Dr. C. S. Wong, head of the ocean chemistry section for Environment Canada's Pacific directorate of marine sciences, has confirmed earlier suspicions that the substances were not natural seepage or animal fat.

The samples were brought back to Victoria as part of the 18-month Beaufort Sea Project, which included two summers of field work off the Mackenzie River delta to provide government and the oil industry with a picture of the Beaufort eco-system before offshore drilling begins, probably this summer.

The tar ball presents something of a mystery, according to Walt Cretney, head of the hydrocarbon section of ocean chemistry.

The baseball-size sample does not appear to contain any additives normally found in special purpose lubricants or heavy fuels.

It is a refined product, containing no asphaltic or paraffin substances and could be a common type of grease except for its heavy dark color, according to Cretney.

It could be a C type bunker fuel, he said, but further examinations might determine if it came from a ship or a land vehicle such as a snowmobile.

Other samples picked up by Macdonald in beach walks along the Tuktoyaktuk Peninsula and Yukon shore were a jelly-like grease, most of them about the size of a thumb-tip.

Cretney said these samples are butter yellow, but are not whale blubber, ambergris or natural crude oil seepage.

## Big walkout

MONTREAL (CP) — Members of a 180,000-member common front of public sector employees staged a half-day walkout Thursday in the most heated round yet in their contract dispute with the Quebec government.

# Big labor defends transition houses

VANCOUVER (CP) — The B.C. Federation of Labor said Thursday it was shocked at the provincial government's decision to cut off funding of transition houses for women and neighborhood information centres.

Gail Borst, director of the federation's women's programs, said, "In 1975, transition houses met critical needs of 1,000 women and children."

"In some cases, they provided safety from abuse. In some cases, they allowed a cooling-off period, allowing families to sort out problems. In every case, they provided assistance, support and counselling in times of crisis.

"Information centres often provided similar vital services as well as other forms of advice and assistance to individuals and families with problems, most of them low-income families," she said.

ANSWER WIN $1000 CASH CKDA 1220

GOODWILL'S BOOK SALE on SATURDAY FEBRUARY 28th 10:00 a.m. 'til 12 noon. at 220 BAY ST.
THREE THOUSAND BOOKS ALL PRICED TO SELL
2-27

## Greek forces put on alert

ATHENS (AP) — The Greek armed forces have been placed on alert because Greek and Turkish manoeuvres are taking place simultaneously in the eastern Aegean Sea, military sources said.

## IRA gunmen to be freed

BELFAST (Reuter) — About 500 convicted gunmen and bombers of the Irish Republican Army and Protestant paramilitary organizations will be released from prison over the next four months, officials said.

COLTS
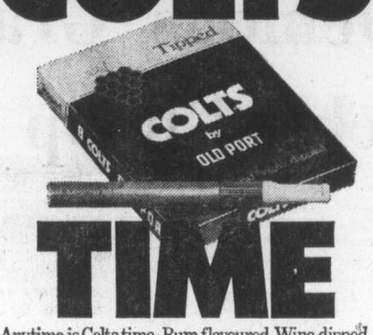

TIME
Anytime is Colts time · Rum flavoured, Wine dipped.
Canada's most popular cigar.
They may be just what you've been looking for.

Melchers No.1

Melchers No. 1 Blend is just what it says. The finest whisky ever to carry the famous Melchers label.
77 dedicated years of Canadian whisky blending have culminated in this light, serenely smooth premium blend, the one by which all other Canadian whiskies will now be judged.
Melchers No. 1 Blend. It's taken us a long, long time. But we hope you'll agree it's been worth waiting for.
Melchers
Truly Canadian since 1898.
...it was a long time coming.

BUTLER BROTHERS
INVITES YOU TO
CATCH THESE BIG
LEAP-YEAR BUYS
FRIDAY, FEB. 27 and SATURDAY, FEB. 28
ARE YOU A "DO-IT-YOURSELF-HER" (OR HIM?)
Come on out to 2046 Keating Cross Rd.
Open 7:30-5:30, Sat. 8:00 to 5:00
Leap Into Spring with these Savings from Butler Brothers

SPECIAL CLEARANCE of BIFOLD DOOR PANELS
Many sizes to choose from — use these handy panels for room dividers, shelving, screens and many other uses.

| APPROX. SIZES | PLAIN MAHOG. | FULL LOUVRE | HALF LOUVRE |
|---|---|---|---|
| 9"x78" | 2.88 | 6.58 | 8.12 |
| 12"x78" | 3.67 | 7.52 | 9.28 |
| 15"x78" | 4.75 | 8.68 | 10.14 |
| 18"x78" | 5.68 | 9.73 | 11.86 |

Fix-Up Time?
ASPENITE
The multi-use panel for use indoors or out.
4x8x¼"
Reg. 5.40 ..... SALE 4.49
2x4 Pre-CUT
Spruce studs
Excellent grade for multi use.
Reg. price 75c each
SALE, each ..... 49¢
4"x7' Pre-Pointed
ROUND FENCE POSTS
Buy these now for that planned fencing project.
Each ..... 2.95
From Our Garden Shop
It's not too early to start planning your garden requirements for the upcoming season. See our well-stocked Garden Shop for many outstanding values. NEW STOCK ARRIVING DAILY!
Extra Special for Those Early Birds!
SIMULATED WOOD PLANTERS
MEDIUM SIZE Reg. 10.95 20% OFF
LARGE SIZE Reg. 15.95 20% OFF
LAWNMOWERS
FLYMO DEMONSTRATOR MODEL
Gas powered — Ideal for steep and uneven terrain — they float on a cushion of air.
Reg. 225.00, SALE PRICE ..... 149.95
MTD TWIN BLADE ELECTRIC
Reg. 106.00, SALE ..... 76.95
BLACK & DECKER TWIN BLADE ELECTRIC
Reg. 99.95, SALE ..... 79.95

Factory Representative
DEMONSTRATION
SATURDAY, FEBRUARY 28th
"HOW TO APPLY"
SIMULATED BRICK WALL COVERINGS
MIL-BRICK is a specially formulated blend of raw materials molded to authentically replicate the look of natural brick and rock. Each brick or rock is an individual unit. Two Colors: RED AND ANTIQUE WHITE. Covers 6 sq. ft.
Carton ..... 8.95
Charge it at BUTLER BROTHERS
BUTLER BROTHERS
Lumber/Building Supplies & Hardware
2046 KEATING X ROAD / For Service: Telephone: 652-1121

# Connection's reunion bad news for Toronto

—AP

**RECONNECTED after being shortcircuited by a string of circumstances since Dec. 7, Buffalo Sabres' French Connection line was reunited Thursday night and sparked the Sabres to a 5-2 win over Toronto Maple Leafs. Gil Perreault (top) had a goal and three assists, Rene Robert (centre) two goals and Richard Martin two assists.**

Floyd Smith, coach of the Buffalo Sabres, is probably wondering why he ever broke up the French Connection line.

The high-scoring trio of Gilbert Perreault, Rene Robert and Richard Martin was reunited Thursday and combined on three goals as the Sabres defeated Toronto Maple Leafs, 5-2, in a National Hockey League game at Buffalo.

It was the first time the threesome had played together in more than two months. In mid-December, the Sabres acquired left-winger Jacques Richard from Atlanta Flames and in an attempt to give the Sabres more balanced scoring, Smith put the newcomer with Perreault and right-winger Robert. Martin was moved to right wing on the Sabres third line.

The switch didn't pay off as the Sabres, who were leading the Adams Division before the change, fell to 10 points behind Boston Bruins.

Peter McNabb put the Sabres ahead early in the first period Thursday and Perreault and Martin assisted on a power-play goal by Danny Gare that made it 2-0 before minutes were up.

Robert made it 3-0 before the period was over and Perreault made it 4-0 midway through the second period.

Borje Salming, and Lanny McDonald connected for Toronto before Robert finished out the scoring with his 26th goal of the season.

Goaltender Gerry Desjardins played a strong game in goal for Buffalo holding the Maple Leafs, who had scored 60 goals in 11 games, to two goals on 35 shots.

Defeat ended the Leafs winning streak at three games.

In other games, Philadelphia Flyers managed a stormy 3-2 win over Minnesota North Stars; Boston outscored visiting St. Louis Blues, 3-2; California Seals and the Red Wings played to a 1-1 tie in Detroit; Kansas City Scouts startled the host New York Islanders before settling for a 2-2 tie; and Chicago Black Hawks blasted the Kings, 6-2, at Los Angeles.

At Philadelphia, a quick pair of goals, following a 40-minute stoppage in play, proved all the Flyers needed to extend their unbeaten streak through a 14th game.

The Flyers were leading 1-0 on Reg Leech's 45th goal of the season when a brawl broke out and led to the departure of Minnesota's Lou Nanne and Don Saleski of the Flyers with game misconducts. There were 70 minutes of penalties in the second period and 108 in all.

Within two minutes of resumption, Larry Goodenough and Bill Barber beat Cesar Maniago and although North Stars fought back they could manage only a second-period goal by rookie Tim Young and a third-period counter by Pierre Jarry.

The win moved the Flyers 14 points ahead of New York Islanders in the Patrick Division race and but for a pair of third-period goals by the Islanders it would have been 15 points.

The surprising Scouts led by 2-0 in the first minute of the third period but Bob Nystrom and Lorne Henning got the New York goals to salvage the tie.

★ ★ ★

**Patrick Division**

| | P | W | L | T | F | A | Pts |
|---|---|---|---|---|---|---|---|
| Philadelphia | 62 | 39 | 10 | 13 | 271 | 172 | 91 |
| NY Islanders | 62 | 32 | 17 | 13 | 236 | 149 | 77 |
| Atlanta | 64 | 27 | 28 | 9 | 202 | 192 | 63 |
| NY Rangers | 62 | 23 | 33 | 6 | 207 | 256 | 52 |

**Smythe Division**

| | P | W | L | T | F | A | Pts |
|---|---|---|---|---|---|---|---|
| Chicago | 62 | 26 | 19 | 17 | 193 | 183 | 69 |
| Vancouver | 61 | 25 | 25 | 11 | 206 | 206 | 61 |
| St. Louis | 61 | 22 | 30 | 9 | 188 | 219 | 53 |
| Minnesota | 62 | 17 | 41 | 4 | 151 | 231 | 38 |
| Kansas City | 62 | 12 | 41 | 9 | 147 | 263 | 33 |

**Adams Division**

| | P | W | L | T | F | A | Pts |
|---|---|---|---|---|---|---|---|
| Boston | 60 | 39 | 11 | 10 | 238 | 170 | 88 |
| Buffalo | 62 | 34 | 18 | 10 | 257 | 186 | 78 |
| Toronto | 63 | 27 | 25 | 11 | 234 | 218 | 65 |
| California | 63 | 23 | 32 | 8 | 201 | 215 | 54 |

**Norris Division**

| | P | W | L | T | F | A | Pts |
|---|---|---|---|---|---|---|---|
| Montreal | 63 | 45 | 9 | 9 | 266 | 138 | 99 |
| Los Angeles | 63 | 30 | 25 | 8 | 206 | 218 | 67 |
| Pittsburgh | 62 | 26 | 25 | 11 | 258 | 235 | 63 |
| Detroit | 63 | 19 | 35 | 9 | 165 | 242 | 47 |
| Washington | 63 | 7 | 48 | 8 | 173 | 314 | 22 |

NEXT GAME: Tonight — Boston at Washington.

★ ★ ★

**ST. LOUIS 2, BOSTON 4**

**First Period**
1. Boston, Ratelle (25) (Sheppard) 4:19.
2. Boston, Marcotte (9) (Savard, Cashman) 11:13.
3. Boston, Hodge (15) (Cashman, Gibson) 15:14.
4. St. Louis, Lefley (35) (Larose, Sanderson) 16:02.
Penalties — MacMillan (SL) 4:11; D. Smith (B) 11:51; St. Louis bench 17:46.

**Second Period**
No scoring.
Penalties — Zanussi (B) 3:52; Cashman (B) 7:35.

**Third Period**
5. St. Louis, Thomson (8) (Plante, Hess) 16:32.
6. Boston, Sheppard (26) (Forbes, D. Smith) 19:56.
Penalties — B. Plager (SL) 4:08, Schmautz (B), Gassoff (SL) 11:02.
Shots on goal by

| | | | | |
|---|---|---|---|---|
| St. Louis | 6 | 9 | 10 | —25 |
| Boston | 12 | 8 | 10 | —30 |

Goal — Johnston, St. Louis; Gilbert, Boston.
Attendance — 14,961.

**MINN. 2, PHILADELPHIA 3**

**First Period:**
No scoring.
Penalties — Lonsberry(P) 2:12; Jensen (M), Schultz (P), Kelly (P) (double minor) 5:32; Cressman (M), Clarke (P) (minors, majors) 11:04; Maniago (M) 14:20; Lonsberry (P) 15:22.

**Second Period:**
1. Philadelphia, Leach (45) (Clarke, Dupont) 6:27.
2. Philadelphia, Goodenough (6) (Clarke) 8:09.
3. Philadelphia, Barber (38) (Kindrachuk, Bladon) 9:30.
4. Minnesota, Young (11) (Jarry, Barrett) 14:02.
Penalties — Grafton (M), McIlhargey (P) 0:11; Sather (M), Clarke (P) 0:28; Nanne (M), Saleski (P) (majors, game misconducts), Cressman (M), O'Brien (P), McIlhargey (P), Dupont (P) (majors), Maniago (M), Kindrachuk (P) 7:10; Hicke (M) 8:33; McIlhargey (P) 15:47; Cressman (M) 18:23; O'Brien (M) 19:27.

**Third Period:**
5. Minnesota, Jarry (15) (Talafous) 11:33.
Penalties — Reid (M) 1:52; Dornhofer (P) 4:41; Kelly (P) 8:28; Lonsberry (P) 11:16; Hicke (M) 13:23.
Shots on goal by:

| | | | | |
|---|---|---|---|---|
| Minnesota | 5 | 8 | 6 | —19 |
| Philadelphia | 12 | 15 | 11 | —38 |

Goal — Maniago, Minnesota; Stephenson, Philadelphia.
Attendance — 17,077.

**CALIFORNIA 1, DETROIT 1**

**First Period**
No scoring.
Penalties — Watson (D) 1:03; Christie (C), Polonich (D) (minors, majors) 5:04; Pesut (C) 7:27; Christie (C) 14:00; Hogaboam (D) 18:22.

**Second Period**
1. California, Sabourin (19) (MacAdam, Stewart) 12:41.
Penalties — Polonich (D) 4:23; Harvey (D) 6:40; Hampton (C) 16:19; Cameron (D) 19:39.

**Third Period**
2. Detroit, Hogaboam (21) (Cameron, Polonich) 7:40.
Penalties — Lapointe (D) 9:06; Jacobs (C) 11:35.
Shots on goal by

| | | | | |
|---|---|---|---|---|
| California | 5 | 9 | 14 | —28 |
| Detroit | 11 | 14 | 18 | —43 |

Goal — Meloche, California; Giacomin, Detroit.
Attendance — 8427.

**TORONTO 2, BUFFALO 5**

**First Period**
1. Buffalo, McNab (23) (Guevremont, Lorentz) 3:25.
2. Buffalo, Gare (37) (Perreault, Martin) 4:58.
3. Buffalo, Robert (25) (Martin, Perreault) 8:59.
Penalties — Glennie (T) 3:53; Fogolin (B) 16:12; Sittler (T) 16:46; Guevremont (B), Perreault (B) 19:26.

**Second Period**
4. Buffalo, Perreault (33) (Guevremont) 10:03.
5. Toronto, Salming (15) (Williams, Boutette) 12.59.
Penalties — McDonald (T) 1:26; Schoenfeld (B) 5:01; Tunbull (T), Luce (B) 6:21.

**Third Period**
6. Toronto, McDonald (31) Thompson) 1:10.
7. Buffalo, Robert (26) (Stanfield, Perreault) 3:19.
Penalties — Selling (T) 1:44; Halt (B) 5:32; Guevremont (B) 9:20, Spencer (B) 12:52.
Shots on goal by:

| | | | | |
|---|---|---|---|---|
| Toronto | 6 | 13 | 16 | —35 |
| Buffalo | 12 | 9 | 14 | —35 |

Goal — Thomas, Toronto; Desjardins, Buffalo.
Attendance — 16,433.

**KANSAS CITY 2, NY ISLANDERS 2**

**First Period**
No scoring.
Penalties — Rota (KC) 14:37; J. Potvin (I) 17:00.

**Second Period**
1. Kansas City, Rota (9) (Charron, Bergman) 6:23.
Penalties — Rota (KC), Hart (I) 15:56; Croteau (KC) 17:51; J. Potvin (I) 19:19.

**Third Period**
2. Kansas City, Croteau (13) (Rota, Roberto) 0:56.
3. NY Islanders, Nystrom (21) (D. Potvin, Drouin) 3:06.
4. NY Islanders, Henning (4) (MacMillan) 7:19.
Penalties — Arnason (KC) 2:58; Trottier (I) 8:34; Durbano (KC), Harris (I) 19:32.
Shots on goal by:

| | | | | |
|---|---|---|---|---|
| Kansas City | 3 | 6 | 8 | —17 |
| NY Islanders | 15 | 8 | 18 | —41 |

Goal — Herron, Kansas City; Smith, NY Islanders.
Attendance — 14,865.

**CHICAGO 6, LOS ANGELES 2**

**First Period**
1. Chicago, Daigle (9) (White, Martin) 0:55.
2. Chicago, Hull (21) (Martin) 5:17.
3. Los Angeles, Williams (11) (Goring, Murphy) 9:16.
4. Los Angeles, Corrigan (13) (St. Marseille, Nevin) 10:42.
Penalties — Murray (C) 7:48; Tallon (C) 10:25; Berry (LA) 18:05.

**Second Period**
5. Chicago, Boldirev (25) (Rota, Bordeleau) 11:18.
6. Chicago, Mikita (11) (Tallon, Koroll) 14:44.
7. Chicago, Tallon (10) (Mikita, Martin) 16:21.
Penalties — Russell (C) 2:26; Corrigan (LA) 4:17; Martin (C) 5:07; Murdoch (LA) 7:42; Brown (LA) 14:21.

**Third Period**
8. Chicago, Hull (22) 16:44.
Penalties — Murdoch (LA) 0:18; Hutchison (LA) 1:19; Holt (C) 10:42; Murphy (LA) 14:05.
Shots on goal by

| | | | | |
|---|---|---|---|---|
| Chicago | 8 | 12 | 11 | —31 |
| Los Angeles | 12 | 9 | 6 | —27 |

Goal — Esposito, Chicago; Edwards, Los Angeles.
Attendance—11,928.

## *Probe continuing*

**SASKATOON (CP) — Saskatoon police have not completed their investigation into the fight last Friday night in a Western Canada Hockey League game between Saskatoon Blades and Victoria Cougars, crown prosecutor Del Parras said Thursday.**

**Parras said the report has been delayed because police have not been able to contact and interview some of the players.**

**Once he receives the report, Parras said he will submit it along with his recommendations to the attorney-general's department, where a decision on charges will be made.**

**At Friday's game, three players were injured before the fight began, and another was hurt during the brawl. More than 200 minutes in penalties were handed out.**

**Victoria coach Pat Ginell resigned from his post Monday following a meeting with WCHL governors.**

# *Littlest Cougar real big in win over host Tigers*

The smallest of the Victoria Cougars, Dennis Fenski, had one of his biggest nights Thursday.

The five-foot-five centre scored one goal and assisted on two others but it was a crunching body-check by Fenske which made his road-weary mates forget their fatigue long enough to topple the Medicine Hat Tigers, 5-4, in a Western Canada Hockey League game at Medicine Hat.

It was the third victory in seven games for the Cougars on their current road trip and it was the first victory for new coach Cliff Lennartz, who took over from Pat Ginnell prior to Wednesday's game at Edmonton.

Fenske, who went into Thursday's game with only four goals and 28 points, came up with his second big effort in as many nights. He didn't figure in the scoring but played an excellent game in the Cougars 4-1 loss at Edmonton and played a strong two-way game against Medicine hat.

It was the solid check thrown by the tiny forward that gave the Cougars momentum and brought their fourth goal. Fenske who weighs in at 145 pounds, caught six-foot-four John Hilworth behind the Tigers net and decked the 215-pound defenceman. Fenske brought the puck to the front of the Tigers goal and he and Rick Durston slapped at it until it went in and Durston was credited with the goal.

Fenske, who hadn't scored a point on the road trip, connected for the Cougars in the second period and assisted on the winning goal, a pin-point blast by Gregg Anderson.

The second period ended in a 2-2 tie, and Jim Gustafson gave the Cougars 3-2 lead early in the third period. Dave Murdoch, scored his 69th goal three minutes later to restore the tie, but then Fenske went to work and Dan Rogers, who played a strong game in goal, shutout the Tigers until Murdoch scored with 13 seconds remaining.

The win put the Cougars within three points of Medicine Hat and left them with an excellent chance of finishing the nine-game road trip with five wins. They play Regina tonight and finish against Calgary on Saturday.

The Cougars manpower situation improved somewhat with the return of Archie Henderson from an eight-game suspension but Lennartz chose to use him for only spot duty.

In Thursday's other games: Brandon's largest crowd of the season, (3852) was on hand to witness the Wheat Kings drop a 5-1 decision to New Westminster Bruins; and Calgary Centennials edged the visiting Edmonton Oil Kings, 4-3.

★ ★ ★

**VICTORIA 5, MEDICINE HAT 4**

**First Period**
1. Victoria, McDill (46) (Hendricks, Gustafson, 0:36.
Penalties: Hilworth (MH) 6:16; Hendierson (V) 16:18; Fraser (V) 19:13.

**Second Period**
2. Medicine Hat, Carroll (Lane, Bast) 5:47.
3. Victoria, Fenske (5) (Anderson, Durston) 9:43.
4. Medicine Hat, Carroll (Lukowich, Murdoch) 11:45.
Penalties: Durston (V) 5:08; Johnson (V) 10:32; Hilworth (MH) 12:32; Hill (V) 15:19; Henderson (V) (minor, major), Hilworth (MH) (major) 18:02; Carroll (MH) 18:50.

**Third Period**
5. Victoria, Gustafson (36) (Williams) 3:05.
6. Medicine Hat, Murdoch (Lane, Bast) 6:10.
7. Victoria, Durston (8) (Anderson, Fenske) 12:59.
8. Victoria, Anderson (20) (Fenske, Johnson) 15:58.
9. Medicine Hat, Murdoch (Lane, Carroll) 19:47.
Penalties: Lomas (MH) 2:18; Anderson (V) 5:45; Lloyd (MH) 7:43; Hilworth (MH) 13:50.
Shots on goal by:

| | | | | |
|---|---|---|---|---|
| Victoria | 12 | 10 | 14 | —36 |
| Medicine Hat | 10 | 15 | 10 | —35 |

Goal: Rogers, Victoria; Holland, Medicine at, Medicine Hat.

NEW WESTMINSTER (5): Mark Lofthouse, Harold Phillipoff, Barry Beck, Rick Shinske, Fred Berry. BRANDON (1): Gord Kaluzniak. Attendance: 3842.

EDMONTON (3): Doug Lecuyer, Wayne Babych, Gary Christenson. CALGARY (4): Elmer Ray, Dave Colborne, Gary Rissling, Perry Turnbull. Attendance: 1588.

**WESTERN DIVISION**

| | P | W | L | T | F | A | Pts |
|---|---|---|---|---|---|---|---|
| New West. | 60 | 43 | 13 | 4 | 377 | 203 | 90 |
| Kamloops | 59 | 34 | 20 | 5 | 315 | 255 | 73 |
| Medicine Hat | 57 | 30 | 19 | 8 | 297 | 248 | 68 |
| VICTORIA | 60 | 29 | 24 | 7 | 280 | 273 | 65 |
| Edmonton | 57 | 22 | 31 | 4 | 251 | 279 | 48 |
| Calgary | 59 | 19 | 38 | 2 | 232 | 314 | 40 |

**EASTERN DIVISION**

| | P | W | L | T | F | A | Pts |
|---|---|---|---|---|---|---|---|
| Saskatoon | 59 | 35 | 15 | 9 | 308 | 214 | 79 |
| Brandon | 59 | 26 | 26 | 7 | 262 | 238 | 59 |
| Lethbridge | 59 | 24 | 29 | 6 | 247 | 295 | 54 |
| Winnipeg | 58 | 23 | 31 | 4 | 238 | 302 | 50 |
| Regina | 58 | 18 | 33 | 7 | 224 | 272 | 43 |
| Flin Flon | 59 | 14 | 38 | 7 | 207 | 365 | 35 |

Next games: Tonight — VICTORIA at Regina; Kamloops at Brandon; Lethbridge at Edmonton.

***Dennis Fenske***
**. . . three-point night**

*Sport digest*

# Athletics qualify to face Scorpions

VANCOUVER — Vancouver Athletics will provide the opposition for Victoria Scorpions in the B.C. senior "A" men's basketball final.

Derek Sankey, a member of the national team, scored 30 points, Thursday sparking the Athletics to a 91-71 win over Burnaby Bullets and to a 2-1 victory in the best-of-three semi-finals.

The Athletics host the Dogwood League champion Scorpions in the opening game of the best-of-three final, 2:30 p.m. Sunday at St. Thomas More school. The second and third (if necessary) games will be in Victoria Mar. 5-6.

Bullets, who had won the opening game of the semi-final, started slowly Thursday and the Athletics built a 47-28 halftime lead.

Brent Watson, the league-leading scorer, played despite stretched ligaments in a knee and contributed 14 points to the Vancouver attack.

Werner Spann with 21 points and Jim Ciccone with 17 points topped the Bullets.

Athletics split with Scorpions in league play, winning 72-70 and 112-103, and losing by scores of 77-73 and 110-97.

## *Former champ nominated*

FLOYD PATTERSON, former world heavyweight boxing champion, has been nominated by Gov. Hugh Carey to the New York state athletic commission which regulates the boxing industry in the state. The state senate has power to confirm or reject the nomination . . . Outfielder **Rusty Staub** became the highest paid player in the history of the American League **Detroit Tigers** Thursday and the first Tiger to be given a multi-year contract when he signed a three-year contract reported to call for $140,000 a year . . . Former major-league infielder **John Kennedy** will succeed **Dick McAuliffe** as manager of Bristol, Eastern League affiliate of the Boston Red Sox. McAuliffe plans to enter private business . . . **Dave Marcis** wheeled his Dodge around the 1.07-mile North Carolina Motor Speedway at 138.287 miles an hour to earn the pole position in Sunday's $130,735 Carolina 500. **Buddy Baker** and **Richard Petty** were bumped by Marcis to the No. 2 and 3 starting positions respectively . . . **Toronto Toros** of the World Hockey Association have acquired goaltender **Wayne Wood** from **Calgary Cowboys** in exchange for future considerations. Wood had asked to be traded by the Cowboys, who had five goalkeepers . . . **Hal Underwood** of the U.S. started with four straight birdies and finished with a five-under-par 67 to share a two-stroke lead after the first round of the China Open golf championship in Taiwan with **Hsu Chi-san** of Taiwan . . . Two more drivers and three more cars have been entered in this year's Indianapolis 500. Two-time entrant **Johnny Parsons** has been named driver for two cars and **Spike Gelhausen, a** 21-year-old rookie, will drive a car entered by his father Carl. The race is slated for May 30 and officials expect a field of 60 for qualifications which will decide on the 33 starters . . .

# Demons' Grant tops school hoop scoring

Dunsmuir Demons and Parkland Panthers have made speedy ascent in high school boys' basketball.

Playing in only their second season in the league, the Demons and Panthers finished second in their respective divisions and showed they could handle all but the powerful Belmont Braves and Oak Bay Bays.

Both the Demons, who made the playoffs despite a 1-12 record last season, and Panthers, who missed the playoffs with a 3-10 record, finished with 9-4 records and thus earned first-round byes in the Lower Island tournament.

The Panthers, second to Oak Bay in Divison "B", make their post-season debut tonight in the Lower Island tournament, while the Demons, second to Belmont in Division "A", will try for their first post-season victory tonight.

Along with their dramatic rises in the standings the Demons and Panthers provided the leading scorers in the league.

Bryan Grant of the Demons scored 45 points in his final league game to pass teammate Rick Jeffery and unofficially capture the scoring title — official league statistics will be released later. Grant finished with 253 points in 11 games for a 23.00 points-per-game average.

Jeffery, who had 225 points to Grant's 208 going into the final game of the season, twisted his ankle early in the game and managed only three points. He had to settle for third place in the scoring with a 17.54 per-game average and could miss all of the Lower Island playoffs.

Mike Montgomery, a first-year player with Parkland, tied Grant in points with 253 but played two more games and finished second with 19.46 per-game average.

Mike's brother Stu Montgomery and Spectrum's Roy Gerrath are the only players making the top 20 for the second straight year.

Montgomery was fifth last season with a 16.46 average and this season tied for 18th with an 11.08 average, while Gerrath was seventh last season with a 15.46 average and is 10th this season with a 14.23 average.

Meanwhile, the latest coaches poll shows Oak Bay has moved back into the No. 2 spot in the province behind North Surrey. Spartans while Belmont Braves have been dropped from the top 10.

**SCORING**

| | P | Pts. | Avg. |
|---|---|---|---|
| Bryan Grant, Duns. | 11 | 253 | 23.00 |
| Mike Montgomery, Park. | 13 | 253 | 19.46 |
| Rick Jeffery, Duns. | 13 | 228 | 17.54 |
| Forrest Partington, VH | 13 | 222 | 17.08 |
| Jim Dunn, Rey. | 13 | 209 | 16.08 |
| Ken Kirzinger, OB | 7 | 111 | 15.86 |
| Dave Richmond, OB | 13 | 204 | 15.69 |
| Darrell Johnson, Bel. | 13 | 204 | 15.69 |
| Don Wightman, Bel. | 13 | 188 | 14.46 |
| Roy Gerrath, Spec. | 13 | 185 | 14.23 |
| Charlie Fisher, OB | 13 | 183 | 14.08 |
| Bruce Robertson, Bel. | 13 | 179 | 13.77 |
| H. Sanghara, Spec. | 10 | 122 | 12.20 |
| Neil Cunningham, Clare. | 12 | 145 | 12.08 |
| Bill Barber, Esq. | 13 | 153 | 11.77 |
| Craig Higgins, OB | 13 | 151 | 11.62 |
| Al Duddridge, MD | 12 | 135 | 11.25 |
| Stu Montgomery, Park. | 13 | 144 | 11.08 |
| Royal Edmondson, Duns. | 13 | 144 | 11.08 |
| Mike Wyatt, Clare. | 13 | 144 | 11.08 |

# Boxing Club trims James Bay team

The size of the margin was the biggest surprise Thursday night as London Boxing Club Seniors trounced James Bay Athletic Association, 81-43, in Senior "B" men's basketball action at Spectrum school.

It was a double victory for the Boxers.

Not only did it extend the Victoria League lead to eight points but it gave the Boxers, who have already clinched the league title, the lead in the best-of-three series to determine which club will advance in B.C. playdowns.

Jim McKay and Rich Connolly, with 22 and 20 points, respectively did the most damage as the Boxers erupted in the second half after their rivals had remained within range at 27-31 at half time. John Campbell led James Bay with 11 points.

No date has been set for the second game of the series.

# Boxing Club, Buckaroos play to tie

Brian Hamilton scored with 24 seconds remaining Thursday to give London Boxing Club a 6-6 tie with Western Homes Buckaroos in a South Island Big Six Hockey League game at George Pearkes Arena.

The tie was the second in three games of the best-of-seven series, which the Boxers lead by virtue of scoring the only victory.

Boxers led by 3-1 after one period, and 4-1 early in the second period, but Buckaroos scored five straight goals to take a 5-4 lead into the third period.

Hamilton finished with two goals while other Boxers scoring were Dave Williams, Bayden Robinson, Graham Brown and Gerry Blanchette.

The Buckaroo scorers were Doug Berger, Randy Krantz, San Alstadt, Rick Piechotta, George Fuller and Jim Pickering.

The fourth game is Monday at Memorial Arena.

## Hockey scores

**WHA**

HOUSTON (5): Gord Labossiere (15th), Frank Hughes (26th), Rich Preston (13th), Andre Hinse (29th), Gordie Howe (19th). NEW ENGLAND (2): Fred O'Donnell (7th), Tom Webster (26th). Attendance: 10,203.

**Ontario Major Junior**
Kitchener 12, Windsor 9.
Peterborough 5, London 2.
Hamilton 10, Sault Ste. Marie 5.

**Quebec Major Junior**
Cornwall 5, Sorel 4.

**North American**
Mohawk Valley 4, Maine 3.

# Claremont, Spectrum win openers

Claremont Spartans are beginning to look like a threat to some of the powers in boys' high school basketball.

Neil Cunningham and Doug O'Byrne scored 21 points each Thursday as the Spartans won their opening game of the Lower Island playoffs, defeating Reynolds Roadrunners, 79-53, at Claremont.

In the other opening-round game of the eight-team, single - knockout tournament, Spectrum downed Vic High Totems, 57-46, at Spectrum.

The Spartans, who won their final five league games to finish with a 6-7 record in Division "A", started slowly Thursday but improved with each quarter as they recorded their sixth consecutive victory.

Claremont led, 30-28, at the half and stretched the margin 50-42 after three quarters.

Six-foot-four Wayne Phillips did a fine job in checking Reynolds seven-foot-two centre Jim Dunn. Phillips scored 13 points and grabbed 14 rebounds while holding Dunn to 14 points.

Eric Jones was second high scorer for Reynolds with 10 points.

At Spectrum, the hosts won out in a game between the league's two most injury-plagued teams.

Spectrum, going without high-scoring guard Grant Clark and top-rebounder Larry Cole, controlled the game from the outset and had a 35-22 lead at the half.

Harbindar Sanghara topped Spectrum with 22 points and Kees Den Otter added 13 points and pulled 12 rebounds.

Jim Wong scored 18 points for Vic High, while six-foot-eight Forrest Partington was held to six points and his six-foot-five brother Carl was held to six points.

Spectrum plays Dunsmuir Demons tonight at 8 p.m. at Dunsmuir and Claremont plays Parkland Panthers at 8 p.m. at Parkland.

Spectrum will be without Clark, who is out for the season with an injured ankle, and Cole, who received a two-game suspension for an incident in the final league game against Oak Bay.

## *North Korea advances*

JAKARTA (Reuter) — North Korea qualified for the Montreal Olympics soccer tournament Thursday by beating Indonesia on penalty kicks in the final game of a five-country qualifying tournament. The two teams were scoreless after regulation time. North Korea outscored Indonesia 5-4 in the penalty shootout.


The Original Knight
SOLUNAR TABLES
When To Fish Or Hunt

According to the Solunar Table calculated for this area, the best times for hunting and fishing for the next 48 hours will be as follows (Times shown are Pacific Standard Times):

| Minor A.M. | Major A.M. | Minor P.M. | Major P.M. |
|---|---|---|---|
| TODAY | | | |
| 2:45 | 9:10 | 3:05 | 9:30 |
| TOMORROW | | | |
| 3:20 | 9:50 | 3:45 | 10:10 |

Minor periods, shorter duration, light type.
Major periods, lasting 1½ to 2 hours, dark type.



ESQUIMALT SPORTS CENTRE
7 P.M.
"TEAM VICTORIA '76"
vs.
VICTORIA OPTIMIST GIRLS
8 P.M.
JR. "B" HOCKEY
JUAN DE FUCA
vs.
ESQUIMALT LEGION
2-27



BATESON KARATE SCHOOLS
KARATE CHAMPIONSHIP
Bateson Karate Dojo Championships
SATURDAY, FEBRUARY 28th
University of Victoria Gymnasium
Old Gymnasium
ELIMINATIONS 12 NOON FINALS 7 P.M.

DEMONSTRATIONS OF:
• Weapons
• Kata
• Breaking
• Sparring
• Self Defence
ADULTS ..... $2
STUDENTS (Under 14) $1
Sponsored by the Bateson Karate Schools — Victoria, Duncan, Nanaimo, Parksville, Port Alberni
FOR FURTHER INFORMATION CALL.
BATESON KARATE SCHOOL.
719A YATES 383-4332

*Rain delays play*

# Veteran leads strongest field

LAUDERHILL, Fla. (AP) — Fred Marti, a non-winning veteran of 13 years on the pro tour, fired a six-under-par 66 for a one-stroke lead Thursday over the strongest field of the year in the uncompleted first round of the $300,000 Tournament Players golf championship.

But there was no assurance that Marti, for many years a never the owner of a title, would continue the lead when consistent money-winner but the darkness-halted round is completed this morning.

Jack Nicklaus had it five under par with two holes to go when he and 32 others were stranded by darkness on the wet and soggy, 7128-yard Inverrary Country Club course.

They marked their positions on the rain-dampened course and will complete their rounds this morning.

Tied for second at 67, one stroke back of Marti in this tournament that is billed as the championship of the touring players, were 46-year-old Don January, British Open champion Tom Watson and J. C. Snead, recent winner of the San Diego Open.

A group at 68 included rookie George Burns, John Mahaffey, Ed Sneed and Bob Gilder, a surprise winner in Arizona earlier this year.

Johnny Miller, a two-time winner this season, shot a 70. Sam Snead, 63-year-old uncle of J. C., had it four under par at one time but let it slip and finished at 71, one under.

Arnold Palmer matched par 72. A group at 73 included Tom Weiskopf, Lee Trevino and South African Gary Player.

The event is one of two designated tournaments this year, tournaments in which all leading players are required to compete.

George Knudson of Toronto, the only Canadian in the tournament, shot a 35 on the front nine. He will complete his round this morning.

| | |
|---|---|
| Fred Marti | 33-33—66 |
| Tom Watson | 34-33—67 |
| J. C. Snead | 33-34—67 |
| Don January | 33-34—67 |
| George Burns | 35-33—68 |
| El Sneed | 33-35—68 |
| Bob Gilder | 34-34—68 |
| John Mahaffey | 34-34—68 |
| Ken Still | 32-37—69 |
| Lee Elder | 36-33—69 |
| Jerry Heard | 35-34—69 |
| Bob Payne | 33-36—69 |
| Leonard Thompson | 37-33—70 |
| Art Wall | 34-36—70 |
| Larry Ziegler | 37-33—70 |
| Johnny Miller | 36-34—70 |
| David Graham | 35-35—70 |
| Jim Dent | 36-34—70 |
| Miller Barber | 37-33—70 |
| Tommy Aaron | 34-36—70 |
| Gary Groh | 36-34—70 |
| Roger Maltbie | 36-34—70 |
| Eddie Pearce | 35-35—70 |

## Sport today

**WATER POLO**

**7 a.m. — Start of B.C. junior boys' championship tournament, Victoria, Coquitlam "A" and "B", Surrey and Killarney, Crystal Pool.**

**HOCKEY**

**6:30 p.m. — Lower Vancouver Island Girls Association: Carson Bulldozers vs. Individual Dry Cleaners in first game of two-game, total-goal, semi-final, Oak Bay Recreation Centre.**

**BASKETBALL**

**8 p.m. — Continuation of Lower Island boys' high school tournament, Reynolds or Claremont at Parkland, Vic High or Spectrum at Dunsmuir.**

## Hoop event starts today

Saanich and Victoria will represent the Victoria and District Basketball Association in the provincial midget boys' tournament at North Saanich Junior High School.

The four-team, double-knockout tournament begins at 6:30 p.m. tonight with Saanich taking on Victoria, while at 8 p.m. Cowichan plays the lower-mainland representative.

The final is set for 5:30 p.m. Saturday.

*Bob Short*
**. . . furious**

# New conditions on sale of Giants stall deal, renew Toronto hopes

MINNEAPOLIS (AP) — Bob Short, a partner in the group attempting to buy San Francisco Giants, confirmed Thursday that some problems have arisen and are blocking final settlements of the deal to keep the baseball team from moving to Toronto.

Short and his partners were given until 8 p.m., EST, Monday to fulfill conditions set forth by the National League club owners when they gave preliminary approval last Tuesday to the $8-million purchase.

The San Francisco Chronicle and Chicago Tribune reported that a requirement of National League baseball owners that Robert Lurie hold the majority ownership of the Giants may result in the franchise moving to Toronto after all.

Three major conditions the owners added to terms of the sale Tuesday in Chicago were said by the newspapers to be:

● That Lurie, San Francisco real estate magnate in partnership with Short, must have the controlling vote among the team's owners or 55 per cent of the stock. Lurie was listed as 50 per cent owner with 25 per cent apiece to Short, former owner of the Texas Rangers, and Minnesota Enterprises, Inc., a conglomorate led by Marquette National Bank President Carl Pohlad.

● That if the Giants don't average one million paying customers over each of the next three years, the team may leave San Francisco without facing court costs but must pay the city $2.5 million to get out of the lease on Candlestick Park and other obligations.

● That a tax of 50 cents a ticket, attached to help pay for alterations to the park requested by the San Francisco '49ers National Football League team, must be dropped.

Earlier, in an interview with The Associated Press, Short was optimistic that the problems could be solved. But after several telephone calls, Short's attitude changed. "Apparently things aren't going the way we'd like," he said.

And the Chronicle reported he was furious when informed of the new sale condition Wednesday by another NL owner. Short, 57, was taken to hospital last Thursday when he slipped on the ice, injured his pelvis and broke his elbow.

Horace Stoneham, the Giants' former owner, was forced to sell the team because of financial setbacks. A Toronto group wanted to buy the club, putting up a reported $13.25 million.

San Francisco Mayor George Moscone, who played a key role in finding the Lurie group following the Toronto bid, said the last two conditions would be discussed after the sale. He said the owners "asked me what would happen if, three years from now, we don't average a million fans, if we would then allow the Giants to leave without a lawsuit, just paying the $2.5 million for the lease.

"I told them the government of San Francisco is not run by one man," he said, adding he hold the owners that after the sale was approved he would "sit down in good faith" to try to remove the tax charge.

Short and Lurie each tried to buy the Giants independently, but neither could raise the money. So Moscone brought them together, Short said.

The Chronicle, however, reported that Short was rejected as a potential owner when the league met in Phoenix, Ariz., last month. But when he was backed by Moscone, the owners agreed to allow him to take part in the purchase — if Lurie would have a larger dhare or if Short allowed Lurie to vote on league matters. Each NL team has one vote.

The Tribune said that unless Short and Lurie agree to the new conditions, "San Francisco judge John Benson likely will have to lift the injunction he issued last month to stop the sale of the Giants to Labatt's Brewery of Toronto for $13.5 million."

The Tribune quoted a source as saying: "There is no other party willing to put up Short's part of the money to keep the team in San Francisco. The preliminary injunction was conditioned on the mayor (George Mascone) being able to find a local buyer.

"Therefore, the league would either have to take over operation of the team or the sale to Toronto would have to be approved," the source added. "And the league wants no part of owning a team."

Lurie was in Minneapolis Thursday to meet with Short. A new team manager is expected to be named soon — if the deal is completed. However, Short would not say who he would like for the job. He would not confirm that Bill Rigney and Alvin Dark are believed to be front-runners for the position.

If the deal is completed, Short said, he believes the Giants and the American League's Oakland A's could both survive in the Bay area. "While it's not the best thing to have two apple stands on the same block, I think the market can handle two."

Short and Lurie are to meet again Saturday in an effort to iron out their newest problems.

*Ski report*

## Helicopter available

There'll be an extra thrill available for more experienced skiers this weekend at Mt. Arrowsmith.

The Arrowsmith directors have rented a four-passenger helicopter for the weekend and for $10 a head will take skiers from the lodge to the 5200-foot level.

It's a four-mile run from the 5200 level and Mt. Arrowsmith is experiencing near ideal ski conditions, with plenty of powder snow.

Green Mountain and Forbidden Plateau are also experiencing excellent ski conditions and all of the Mainland resorts have new snow.

**VANCOUVER ISLAND**

MT. ARROWSMITH: Snowing lightly, —4 degrees Celsius, plenty of powder snow, 165-centimetre total at lodge. Road good but chains should be carried. Open 9 a.m. to 4 p.m. daily.

FORBIDDEN PLATEAU: Snowing lightly, 1-centimetre new snow, on 180-centimetre base, —3 Celsius. Road fair but chains mandatory. Open 9 a.m. to 4 p.m. daily.

GREEN MOUNTAIN: Snowing, 32-centimetres new snow, —2 degrees Celsius. Road good, but carry chains. Open 9 a.m. to 4 p.m. Saturday and Sunday.

**MAINLAND**

GARBALDI: Snowing, —10 degrees Celsius, 2-centimetres new snow, 306-centimetre alpine total and 199-centimetre mid-station total. Open daily 9 a.m. to 3 p.m.

GROUSE MOUNTAIN: Snowing, —3 degrees Celsius, 18-centimetres new snow, 386-centimetre total. Open 9 a.m. to 11 p.m. daily.

HEMLOCK VALLEY: Snowing, —4 degrees Celsius, 17-centimetres new snow, 355-centimetre total. Road good but snow tires mandatory. Open 9 a.m. to 4 p.m. daily.

MT. SEYMOUR: Snowing, —1 degree Celsius, 14-centimetres new snow. Road slippery. Open 8:30 a.m. to 10 p.m. daily.

MT. BAKER: Snowing, —4 degrees Celsius, 2-centimetres new snow, 500-centimetre total. Open 8:30 a.m. to 3:30 p.m. Saturday and Sunday.

MANNING PARK: Snowing, —6 degrees Celsius, Road good. Open 9 a.m. to 4 p.m. daily.

CYPRESS BOWL: Closed.

## *Round 22 today*

NEW YORK (AP) — The bell for round 22 of the heavyweight championship of baseball will ring today with commissioner Bowie Kuhn in the wings to possibly declare himself champion.

The 22nd meeting of the owners' Player Relations Committee and the Major League Baseball Players' Association is scheduled in the office of the players' association. Progress in the first 21 sessions has been minimal at best.

The owners' proposal is the "eight-and-one" plan, in which a player in his eighth full major league season can play out his option and become a free agent in his 10th. John Gaherin, top bargainer for the owners, has labelled the current proposal "fair and equitable," but Marvin Miller, union head, calls it "a nothing proposal."

Kuhn said Thursday a situation could arise in which he would feel it necessary to step into the player-owner impasse and order the training camps opened.

"That situation does not exist at the moment," Kuhn said in an interview.


ANSWER
DIAL — DETAILS
CKDA 1220

IF YOU OWN A
FIAT
SAAB
JAGUAR
M.G.
ROVER
SPORTS CAR

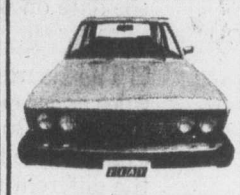

DID YOU KNOW YOU NOW HAVE A CHOICE?
We specialize in servicing imports and sports cars.
WE GUARANTEE!
Top Quality Tune-Ups and Expert Repairs
MAKE A CHANGE FOR THE BETTER TO
Parkdale MOTORS LTD.
2151 BLANSHARD
(By the Memorial Arena)
386-2277
Dealer Licence D26177
FIAT SAAB
2-19

John Hayes
for Victoria City Alderman

WHY WILL JOHN HAYES MAKE A GOOD ALDERMAN?

John and his wife Sharie have lived in Victoria for seven years. Both feel strongly that the quality of life here should be preserved and improved for the benefit of our children and grandchildren.

John Hayes is a UBC graduate with a diploma in Appraisal/Urban Land Economics. As a professional appraiser and property manager, he has demonstrated practical expertise in urban land use.

**JOHN HAYES** — "By and large the numerous assistance programs have been poorly advertised and as a general observation we would like to suggest to the City that they have someone assemble the facts on these programs so that one person can provide all the information on request. Most suitable for this project appears to be the rental subsidization programs by the Federal Government (up to $100.00 per unit per month). Neighbourhood improvement grants are also available to the City from the Federal Government. Use of such funds in the purchase of small key parcels for miniature parks and street beautification (e.g. View Street) would be a real stimulant to development.

(Excerpt from report to the City of Victoria Central Business District Advisory Committee on Central Neighbourhood Summary Report.)

BECAUSE YOU CARE ABOUT
THE FUTURE OF VICTORIA
PLEASE ELECT JOHN HAYES
HE CARES

HAYES, JOHN W.E. | X

*John Hayes was runner-up in the last election.
For transportation to the polls phone 598-6213.
Inserted by the Elect John Hayes Committee.

Firestone
DLC* VALUES

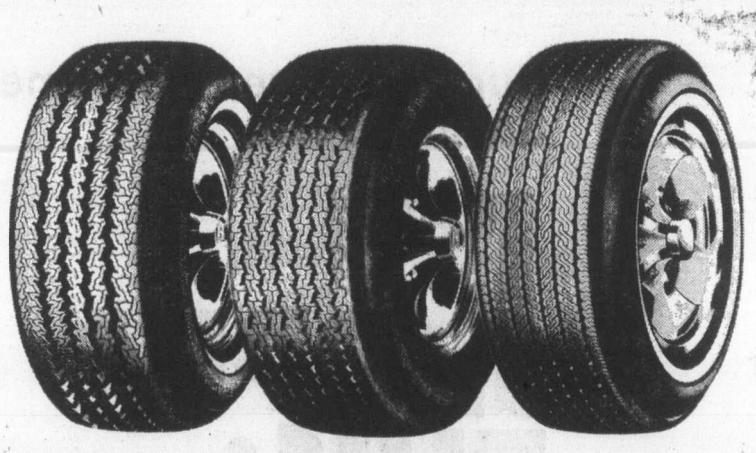

*DeLuxe Champion RADIAL
$48.95 FR78-14 whitewall installed

| SIZE | WHITEWALL PRICE |
|---|---|
| BR78-13 | $38.95 |
| DR78-14 | 43.95 |
| ER78-14 | 45.50 |
| FR78-14 | 48.95 |
| GR78-14 & 15 | 57.50 |
| HR78-14 & 15 | 59.95 |

*DeLuxe Champion POLYESTER
$25.50 F78-14 blackwall installed
whitewalls $3.00 more

| SIZE | BLACKWALL PRICE |
|---|---|
| B78-13 | $22.50 |
| C & D78-14 | 23.50 |
| E78-14 | 24.50 |
| F78-14 | 25.50 |
| G78-14 & 15 | 26.50 |
| H78-14 & 15 | 28.50 |

*DeLuxe Champion SUP-R-BELT
$37.95 F78-14 whitewall installed

| SIZE | WHITEWALL PRICE |
|---|---|
| A78-13 | $32.95 |
| B & C78-14 | 34.95 |
| E78-14 | 36.95 |
| F78-14 | 37.95 |
| G78-14 & 15 | 39.95 |
| H78-14 & 15 | 43.95 |

ALIGNMENT
and suspension check
$7.77 most cars
yes we service imports too!
This service features setting toe-in and toe-out, adjusting camber and caster, centering steering wheel, adjusting wheel bearings, correcting tire pressure plus inspecting springs and shocks. Torsion bars, air conditioning extra, parts and installation extra if required.

LIFETIME SUPREME
GUARANTEED AS LONG AS YOU KEEP YOUR CAR

as low as $38.95
SPP22FC

Two great tires to keep your pick-up and delivery vehicles on the job.

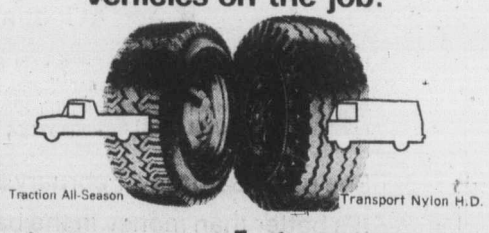

Traction All-Season
Transport Nylon H.D.
$61.30 670-15 6-PLY TUBELESS
$56.30 750-16 8-PLY

Firestone Stores
USE OUR Firestone CREDIT PLAN OR ... CHARGEX
2-27

2882 DOUGLAS STREET
385-1404
AT GARBALLY ROAD AT BURNSIDE
ALSO IN NANAIMO AND COURTENAY

# Anti-Inflation Board Base Period Reports

☐ Base Period Reports are required by Feb. 27, 1976. Where compliance is clearly impractical, the Board, under Section 13 (4) of the Anti-Inflation Act, can grant extensions up to March 16, 1976.
The Board will consider written requests specifying the date on which Reports will be received.

☐ The Board emphasizes that firms should select rules as set out in Division 4 of the Guidelines. Technical Bulletin AI-4 states that firms should examine the full implications of the effects of the different rules over the life of the program and apply the rule most appropriate to the characteristics of the firm.

☐ Should their original selection of rules as set out in Division 4 later prove inappropriate, the Board is prepared to accept requests to amend the choice.

☐ The due date for Base Period Reports from financial institutions (chartered banks, life insurance companies, trust and loan companies, consumer finance companies) and residential construction companies with land inventory, is extended until after appropriate Technical Bulletins and other information is released.
Due dates will be announced when this material is released.

*Anti-Inflation Board*
*P.O. Box 1750, Postal Station B.,*
*Ottawa, Ontario K1P 6B1*

Anti-Inflation Board — Commission de lutte contre l'inflation

*Jockey injured*

# Santa Anita

UPI—AP

ARCADIA, Calif. — Jockey Raul Caballero suffered fractures of both cheeckbones and his nose Thursday during the first race at Santa Anita.

The 36-year-old rider from Mexico was aboard Spanish Lark in the first race. The horse stumbled coming out of the gate and threw Caballero head-first onto the track.

Caballero normally rides at Golden Gate Fields but is here because of that track's continuing strike. He was admitted to hospital where further x-rays were taken.

Thursday results and entries for today:

**First Race**
Drive of Roses (Pinacy) $7.20 $5.20 $3.40
Rebels Own (Noguez) 9.20 6.60
Mutation Miss (R. M. Gonzalez) 5.60
Scratched: Ballas Belle, Why More Worry, Elmarlyn, Cassie Grey. Time: 1:17 2-5.

**Second Race**
Nanczar (Skinner) $49.00 $19.00 $12.60
Fluffity Uppity (Semkin) 8.40 5.60
Crimson Angel (Valdez) 4.80
Daily Double paid: $166.40.
Scratched: Ms. B's Babe, Spero Gidiman, Regal Intent, Sir Gun Box. Time: 1:10 3-5.

**Third Race**
Squint (Toro) $2.60 $2.80 $2.40
Amiga Mia (Mena) 21.00 9.60
Divine Bernice (Noguez) 5.20
Scratched: Caviar, Sweet Bubbles, Ms. Alane, Bit of Swaps, Frosty Halo. Time: 1:10 4-5.

**Fourth Race**
Trialogue (R. M. Gonzalez) $25.00 $8.40 $5.40
Monarm (Toro) 3.80 3.00
Conjunction (Semkin) 4.88
No Scratches. Time: 1:43 4-5.

**Fifth Race**
Colt Savage (Rosales) $11.60 $6.20 $4.80
El Portugues (Pincay Jr.) 3.60 2.80
Jamie Lad (F. Mena) 3.60
Scratched: Maheras, Mystic Magician, Alscactus Room. Time: 1:10 2-5.
$5 Exacta paid: $152.50.

**Sixth Race**
Armador (Pincay Jr.) $3.00 $2.80 $2.60
Charlie Double M. (Yaka) 10.00 6.40
Oil Rig (K. Skinner) 5.40
Scratch: Kindom Hall, Traveling Kim, Triceps, Kacys Song. Time: 1:11 1-5.

**Seventh Race**
Dormilon II (Valdez) $32.20 $11.80 5.40
Balanced Reigh (Pierce) 5.80 3.00
My Street (Shoemaker) 4.20
No Scratches. Time: 1:15 2-5.
$5 Exacta paid: $372.00.

**Eighth Race**
Mateor (Pierce) $21.20 $9.80 $5.80
Against the Snow (F. Mena) 7.20 3.60
Wind of Thought (Pincay Jr.) 3.40
Scratched: Salt Marsh, Khaled Royal. Time: 1:47 1-5.

**Ninth Race**
Silky Twist (Skinner) $23.80 $8.40 $6.40
Giacomini (Harris) 9.40 8.00
Metraje (Alvarez) 29.60
Scratched: Operto. Time: 1:30 4-5.
$5 Exacta paid: $430.00.
Attendance 23,273. Handle $2,941,581.

## Selections

FIRST RACE — $7,500 claiming three-year-olds, one mile.
Dr. Felix Starr (117) Shoemaker
Try Sheep Royal (117) Skinner
Great Age (117) Toro
Herthel (114) Lague
a-Bert J. (121) Hawley
Swift Socks (117) Pincay
x-Fleet Rep (112) Gonzalez
Desert Sailor (114) Noguez
Lucky Meritorious (119) Valdez
a-Ispy (119) Lambert
Ruling King (114) Campas
Tea Market (117) Lopez
Mr. Rotation (117) Volzke
a—Entry

SECOND RACE — $8,000 claiming three-year-old fillies, one and one-sixteenth miles.
Gay Terresto (117) Mena
Win Big (117) Diaz
Our Trudy (117) Pincay
Edging Up (119) Shoemaker
His Boys Pia (115) Campas
x-Class Factor (112) Gonzalez
Re Phil Her (117) Hawley
Gummtime (117) Schacht
Capricious Dream (115) Valdez
Silver Slip (117) Lambert
Twice Told Tale (117) Toro

THIRD RACE — $6,500 claiming three-year-old mares, and fillies, one and one-sixteenth miles.
Kenilworth Lass (114) Lambert
Hamoa Moon (117) Luckie
x-Showem Right (112) Semkin
Sweet Jessica (117) Pierce
Knightly Serenade (117) Velasquez
x-Kissaway (109) Gonzalez
x-Trophy Cup (109) Aragon
x-Mia Amica (112) Bautista
x-Desca Cail (112) Rotela
Candys Pet (117) Harris
Star Princess (114) Toro
Rafaga (117) Shoemaker
Her Serenade (117) Caballero
x-Ann Anderson (112) Gonzalez
Second Deb (114) Hawley
Wendys Rebel (114) Ramirez

FOURTH RACE — $7,000 claiming three-year-old mares, colts and geldings, six furlongs.
Forlis Shadow (118) Skinner
The Overcomer (118) Munoz
Steven W. (114) Howard
x-Proportionate (109) Gonzalez
Always Remember (118) Hawley
x-Quick King (109) Aragon
Majestic Hero (114) Pincay
x-Piko Way (113) Semkin
Royal Sporting (118) Valdez
Le Petit Garcon (114) Luckie
Bank Me (114) Toro
Ceviche (114) Morales
x-Blue Satan (109) Gonzalez
Time For Glory (114) Lopez
Officer Stevens (118) Hawley
Coran Nobis (118) Pincay

FIFTH RACE — $13,000, allowance, four-year-olds and up, one and one-eighth miles:
Kicking Up (113) Diaz
Advisedly (116) Valdez
Sunniest Day (113) Pierce
Diode (113) Shoemaker
Cloves Factor (113) Caceres
Excepto (113) Morales
x-Prince Harold (110) Gonzalez
Special Deal (113) Hawley
Give Im Time (113) Mena
Roiig (113) Alvarez
Commune (114) Howard
Slivers of Glass (113) Toro
Prince Misty (114) Lambert
Noble Lark (117) Harris
Pass Thru (113) Shoemaker

SIXTH RACE — $12,000, allowance, three-year-old fillies, six furlongs:
Golden Spigot (113) Diaz
Sweet Robbery (113) Valdez
Cornish Colleen (119) Pincay
Saris Dream Girl (113) Mena
Kitchen Cabinet (116) Toro
Railing (119) Noguez
Golden Wafer (116) Shoemaker
Girlish Luck (110) Hawley

SEVENTH RACE — $14,000, allowance, four-year-olds and up, one and one-eighth miles turf:
Clanlestino (114) Smith
Whizaroo (119) Vergara
El Penon (114) Hawley
New Stamp (114) Howard
Lord Myth (114) Shoemaker
Firing Piece (114) Mena
Cosmic Spy 2D (118) Skinner
Gold Braid 2D (114) Pincay

EIGHTH RACE — $18,000, allowance, four-year-olds and up, fillies and mares, six furlongs:
Nice To Have (114) Howard
Lady By Choice (121) Diaz
a-Special Goddess (114) Vergara
Via Air (113) Caballero
Powerful Lady (115) Shoemaker
Sun Festival (121) Pincay
Hooley Ruley (121) Toro
Exotic Age (121) Hawley
a-Special Art (113) Vergara
Bams Penny (121) Lawless
Pink Castle (114) Skinner
A-Entry.

NINTH RACE — $7,000, allowance, four-year-olds and up, one and one-quarter miles:
Cahcal (115) Ramirez
Madigan(115) Morales
Grilled (120) Hawley
a-Disturbing (113) Pierce
Sensitive Rebel (110) Semkin
x-Malandrin (110) Aragon
a-Unexpectedly (113) Pierce
Doctors Intern (110) Gonzalez
Chancy (113) Caballero
Clank (120) Toro
Gulana (115) Velasquez
Quaker Meeting (110) Alvarez
a-Entry
x-Apprentice allowance.
Clear and Fast. 1st Post 12 p.m. P.S.T.

## Entries

1. Bert J., Lucky Meritorious, Ispy.
2. Edging Up, Gay Terresto, Gummtime.
3. Sweet Jessica, Knightly Serenade, Candys Pet.
4. Forlis Shadow, Royal Sporting, The Overcomer.
5. Advisedly, Commune, Excepto.
6. Railing, Cornish Coleen, Girlish Luck.
7. Hizaroo, Cosmic Spy, Gold Braid.
8. Exotic Age, Special Goddess, Bams Penny.
9. Clank, Gilled, Gulana.

One best: Forlis Shadow.

## Football call

Saanich Hornets Junior Bantam Football Club is seeking youngsters 14 years old interested in playing Canadian football in the spring. For information call Roy Vollinger 598-3235.

# Juniors reach world semis

AVIEMORE, Scotland (Reuter) — Canada, Norway, Sweden and Scotland advanced to the semi-finals after Thursday's completion of round-robin play in the world junior curling championships.

The Calgary rink skipped by Paul Gowsell dropped its last match to Norway by a 4-3 score and emerged with a 7-2 record, tied with Norway and Scotland. Sweden finished the 10-rink round-robin with a 6-3 mark.

In today's semi-finals, Canada goes against Bob Kelly's Scottish foursome while skip Sjur Leon of Norway faces defending champion Jan Ullsten of Sweden. The championship final also will be played today.

Gowsell and his rink of third Neil Houston, second Glen Jackson and lead Kelly Stearne will be looking for revenge in the semi-final against the Scots who beat them 8-4 in the third round on Monday.


mills Paint ESTABLISHED IN 1930

46th ANNIVERSARY SALE
ENDS SATURDAY, FEBRUARY 28th
20% OFF All Our Beautiful Lines of Imperial WALL COVERINGS
Most of them in Stock here in Victoria.
COLLECTION INCLUDES:
★ MURALS ★ FLOCKS ★ PAPERS ★ VINYLS
50% OFF CLOTH-BACK VINYLS
Save ⅓ Off Our Stocks of Sunworthy Wall Coverings:
SUN VINYL — VELVELURE — ENCORE
SAVE $4.00 ON ROLLER COATER SETS
All Aerosol Spray Paint. 13-Oz., Reg. 1.49, 99¢
Many, many Unadvertised Specials.
Watch for the "Mills Special" Tags.
Hurry for Best Selection.

ONE COAT SUPERTEX
One coat covers most colors. 800 colors available.
Reg. $9.95 Gal. 6.95

ALKYD SHEEN-GLOW
Semi-gloss finish for kitchens and bathrooms
Gal. 10.95
Deep and ultra-deep colors slightly higher. 1800 colors.

SCRUBBABLE LATEX
Eggshell finish
Completely washable
Gal. 9.95
Deep and Ultra deep colors slightly higher. 1900 colors.

MILCRAFT LATEX
800 Colors available
Reg. $7.95 Gal. 5.95

CHARGEX
3172 DOUGLAS STREET
Across from Mayfair
385-8794
385-8794
Daily 9:00 to 5:30, Fri. 9:00 to 9:00
Also at 123 Nicol Street, Nanaimo.
2-26



Our Registered Retirement Savings Plan.

IT'S SIMPLY THIS: 10¼%

- As easy to open as a savings account.
- You can withdraw it at any time.
- Interest calculated daily.
- No Administration Fee.
- Add to it at any time.

If you don't have a Registered Retirement Savings Plan already, come see us. We'll explain the benefits of all such plans in general, and West Coast Savings' advantages specifically. If you have a plan elsewhere, check our high 10¼% interest and other features. We can transfer your existing plan to West Coast Savings very simply. Just call or drop in to any of our four offices.

See us by Saturday, February 28th.
It's better than money in the bank.

WESTCOAST SAVINGS CREDIT UNION

VICTORIA 239 Menzies Street 386-6355
COLWOOD Colwood Plaza 478-5534
ESQUIMALT 522 Admirals Road 382-8215
SOOKE 6689 Sooke Road 642-5233

2-18



BODY TRIMMER SALE $3.95

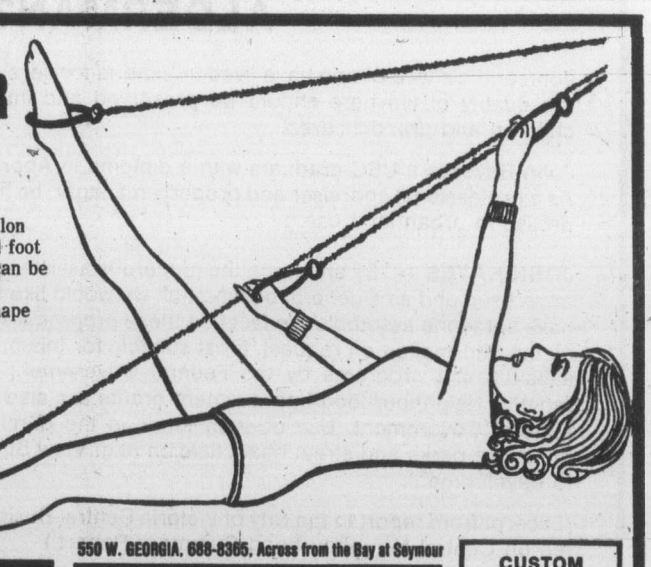

Simple to operate, easy-to-carry. Nylon rope exerciser with plastic hand and foot rings. It's completely portable and can be used anywhere to improve posture, beautify bust line, trim waistline, shape hips and firm thighs.

WHILE STOCK LASTS

OLYMPIC SPORTS AND SKI WORLD
WHERE SERVICE IS FIRST

550 W. GEORGIA, 688-8365, Across from the Bay at Seymour
1363 W. BROADWAY, 736-8891, Ample Parking in the Rear
1825 CAPILANO RD., N. VAN., 980-7091, Ample Parking
3424 KINGSWAY, 436-6454, Safeway Shopping Centre
525-7th ST. NEW. WEST., 525-2006

CUSTOM RADIUS SKATE SHARPENING AT CAPILANO RD. & WHALLEY STORES

NOW OPEN
1661 DOUGLAS — DOWNTOWN VICTORIA
Across from the Bay
Covered Parking
104 AVE. & WHALLEY RD., WHALLEY — 585-1184

2-27

outdoors

## alec merriman

Hottest fishing on Vancouver Island is between Shelter Point and Campbell River where for the past several weeks anglers have been catching chinooks in the teens and 20s on bucktail flies and almost no weight.

Ross Spiers hooked into 11 on Grey Ghost bucktail on one trip this week, kept two of them, one of them 21 pounds.

Len Francis and Garry Christensen have been taking limits off Shelter Point.

Some of the chinooks have been marked salmon and the heads have been turned into federal fisheries. It is going to be interesting to see from what hatchery these big chinooks have come.

While most of the fish are being taken on the bucktail fly, with and without spinners, Stingsildas and Buzz Bombs have also been taking them.

Nanaimo's Departure Bay and Northumberland Channel have been giving up chinooks.

Lower Island anglers from Cowichan's Sansum Narrows through to Sooke's Becher Bay continue to catch chinooks, but success has definitely tapered, down to 1.1 to 1.3 fish to a boat, from a better than two fish to a boat a couple of weeks ago.

Off Becher Bay this week eight boats on Monday returned with nine fish to 18 pounds; on Tuesday six boats returned with nine fish to 14 pounds and Wednesday seven boats returned with 11 fish to 11½ pounds.

Pedder Bay has been producing a few 11 and 12-pounders in the Bentinck Island to Christopher Point waters and fair numbers of four to five pounds.

Constance Banks provided some action on the weekend, but off Victoria and Oak Bay the salmon were mostly small jacks.

Saanich Inlet fishing has fallen off as well, with the bigger fish coming from Tod Inlet and the smaller fish from Coles Bay. This is the time of the year to try bluebacking with bucktails and Radiant Squirts in Finlayson Arm.

Sports fishing for ling cod re-opens Monday, but the closure on spear-fishing for ling cod has been extended until March 31 to protect the spawning cod guarding their nests.

Quinsam-Campbell River systems continue to be good bets for steelheaders. Gold River was fairly well snowed in Thursday with vehicles required to use chains.

The Oyster River has been producing some fish, but the Puntledge has been closed to steelheading until the end of March because of the poor runs of fish this year.

Nanaimo River production has been poor.

Cowichan River has been another bright spot on the steelhead front.

Wayne Fowler took two from the Riverbottom area on Wednesday. The Koksikah has also been producing some steelhead.

It is time to start looking at some of the lower level lakes for trout.

Quamichan has been giving up trout to anglers fishing single eggs. Pale orange or white-colored eggs are good at this time of year.

★ ★ ★

Victoria-Saanich Inlet Anglers' Association will holds its annual social evening, dinner, dance and prize and trophy presentations March 6 at the Ingraham Hotel, with tickets at $8 each, obtainable from boat house and sporting goods stores.

Social hour will be from 6 p.m. with dinner to follow at 7. All members and friends are invited.

★ ★ ★

Outdoor Club of Victoria has come out with revised and expanded issues of its booklets Hiking Trails 1, Victoria and Vicinity, and Hiking Trails III, Central and Northern Vancouver Island.

The Victoria area book is 46 pages, plus cover and sells for $1.50 plus nine cents postage. The Central and North Island booklet is 72 pages plus cover and sells for $2.25 plus 12 cents postage. Hiking Trails, Southeastern Vancouver Island is 48 pages plus cover and sells for $1.25 plus nine cents postage.

Mail orders can be filled by writing Outdoor Club of Victoria Trails Information Society, P.O. Box 1875, Victoria, B.C., V8W 2Y3. Copies are also available at various Island bookstores and shops.

# Carson teammates top distaff scorers

FINAL STANDINGS

| | P | W | L | T | F | A | Pts |
|---|---|---|---|---|---|---|---|
| Carson Bull. | 18 | 13 | 3 | 2 | 62 | 24 | 28 |
| Vic. Opt. | 18 | 11 | 5 | 2 | 55 | 27 | 24 |
| In. Dry Clean. | 18 | 9 | 7 | 2 | 46 | 36 | 20 |
| Metro Toyota | 18 | 0 | 18 | 0 | 11 | 87 | 0 |

Carson Bulldozer's one-two scoring punch of Diane Daniels and Janice Breedon topped the scoring in the Lower Vancouver Island Girls Hockey Association.

Miss Daniels led the league in goals with 18 and points with 31 and Miss Breedon was runner-up with 17 goals and 30 points.

The league-champion Bulldozers also had the leading goaltender in Shirley Burgess, who played all 18 games and allowed only 24 goals for a 1.33 goals-against-average.

The Bulldozers begin playoff action tonight when they play Individual Dry Cleaners in the first game of the two-game total-goal, semi-final at Oak Bay Recreation Centre.

Victoria Optimists lead the other semi-finals, 3-2, over Metro Toyota. The second game of that series is scheduled for Monday.

SCORING

| | G | A | Pts |
|---|---|---|---|
| Diane Daniels, Car. | 18 | 13 | 31 |
| Janice Breedon, Car. | 17 | 13 | 30 |
| Megan Horn, Vic. | 16 | 8 | 24 |
| Jane Mowat, Car. | 10 | 8 | 18 |
| Gail Hoskin, Vic. | 11 | 6 | 17 |
| Sandi Wilson, Ind. | 6 | 11 | 17 |
| Cindi Lindal, Car. | 7 | 9 | 16 |
| Lori Hepburn, Vic. | 6 | 8 | 14 |
| Sue Wilson, Ind. | 7 | 6 | 13 |
| Megan Lindsay, Vic. | 5 | 7 | 12 |
| Toni Collins, Car. | 2 | 9 | 11 |
| Helen Robinson, Ind. | 5 | 6 | 11 |
| Cheryl Hope, Ind. | 8 | 3 | 11 |

*Hail To Reason*

# Famed sire dies

LEXINGTON, Ky. (AP) — Hagyard Farm disclosed Friday that Hail To Reason, champion two-year-old of 1960 and champion sire of 1970, was buried Wednesday at the farm, where he spent his breeding career.

The syndicated 18-year-old son out of Turn-To-Nothirdchance by Blue Swords died Tuesday after several months of failing health. A Hagyard spokesman said they were awaiting results of an autopsy to determine the cause of death.

A few weeks ago, Hagyard Farms announced that Hail To Reason would be unable to fulfil his breeding commitments. A spokesman said the stallion was being treated, but added "he doesn't look good . . . we're not sure yet but we hope we won't have to put him down."

Through 1975, Hail To Reason's 145 offspring included winners of 611 races — including 29 stakes races — and $9.25 million.

Among them were 1967 Kentucky Derby winner Proud Clarion; Personality, 1970 horse of the year in the United States and winner of the Preakness, Woodward Stakes, Wood Memorial and Jersey Derby; Bold Reason, winner of the American and Hollywood derbies; Roberto, winner of the English Derby and champion two-year-old in Ireland; Straight Deal, a leading handicap mare with victories in the Spinster Stakes and Hollywood Oaks.

Hail to Reason also produced such outstanding performers as Champaigne Stakes winner Stop the Music; Widener Handicap winner Good Counsel; United Nations Handicap winner Halo, and California Derby winner Reason To Hail.

Hail To Reason raced only one year, winning half of his 18 starts and $328,434.

*Officials wanted*

Track and field officials and anyone interested in becoming an official are invited to attend an officials committee meeting 2:30 p.m. Sunday at the YM-YWCA.


Woolco

Where 1st Quality Merchandise Costs You Less

CHECK THESE PRICES...

You Save on every item including Name Brand Merchandise and every day needs

Prices in Effect Friday & Saturday Only

ALWAYS WELCOME... CHARGEX

WEARING APPAREL

Ladies' Tailored Shirts — Polyester/Cotton blends, available in assorted fashion prints. Sizes S-M-L — 2 for $8

Ladies' Pants — Assorted fashion prints and colours, made from 100% doubleknit polyester. Sizes 10-20 ..... Pair — 4.76

Girls' Blouses — Available in assorted fashion prints and patterns, sizes 8-14 ..... Each — 4.87

Children's Sweatshirts — Available in colours of green, navy, blue or red in sizes 4-6x ..... each — $3

Children's T-Shirts — Your choice of assorted fashion prints in a size range of 4-6x. Each — 1.76

Toddlers' Slims — Assorted designs available in a wide selection of colours. Sizes 2-3x ..... Pair — $1

Toddlers' 2-pce. 'Lollipops' — 2-piece sets, available in assorted designs and colours. Sizes 2-3x Set — 7.97

Infants' Blanket Sleepers — Features teddy bear designs on a background of pink, blue or yellow. Size 12-18-24 months. ..... Pair — 5.27

Boys' Sport Hose — 3 pair per package, available in various dark colours. Size 8-10½ ..... Pkg. — 1.89

Men's McGregor Socks — Men's corduroy socks, available in colours of brown, wine, black or navy. Sizes 10-13 ..... pair — 1.85

MEN'S & BOYS' WEAR

Men's Levi Jeans — 100% Cotton Chambray denim, features flare styled legs. blue only. Sizes 26-36 ..... — 9.99

Men's Knit Shirts — Available in assorted blends, your choice of various printed designs. Sizes S-M-L ..... Each — 8.99

Men's Knit Shirts — Cotton/Polyester blends, available in long or short sleeves in a good selection of styles. Sizes S-M-L-XL ..... each — 3.99

Men's Turtleneck Knits — 100% Polyester and other blends, available with long sleeves. Your choice of assorted plain colours, sizes S-M-L-XL ..... Each — 7.99

Boys' Sweaters — 100% Acrylic, your choice of knit pullovers or cardigans. Sizes S-M-L-XL ..... Each — 3.99

Men's Top Coats — Ideal for spring weather, available in colours of navy or beige. Broken sizes. ..... Each — $15

Boys' T-Shirts — Long sleeve T-shirts, with collar or turtleneck. Available in plain or fancy patterns. Broken sizes .Each — 4.99

Men's Ski Jackets — Features Nylon exterior, with warm pile lining. Assorted colours, in a broken-size range ..... Each — $18

Men's Leather Coats — ¾-length coats, features warm pile zip-out lining and 3 button front. Broken sizes ..... Each — $99

Red Grille Feature

Canadian Meat Pie — Delicious meat pie in a flaky pie crust, with brown gravy, cole slaw, vegetables, roll and butter ..... Complete — 1.39

SHOES FOR THE FAMILY

Men's Running Shoes — 'Pro CanVees' suedine running shoes, with 2 red stripes and white trim. Features cushioned insole. Sizes 7-11 ..... pair — $4

Ladies' Scuff Slippers — Dressy slippers with wedge heel. Available in various colours, in a broken size range. Pair — $4

Men's Casual Shoes — Featuring crepe soles, available in various tan colours. Sizes 7-12 ... Pair — $15

Men's Dress Oxfords — Your choice of dress oxfords or slip-ons, available in black or brown. Features leather uppers, in a broken-size range ..... Pair — $10

FABRICS—WOOL

Terylene Batting — 100% Polyester batting, ideal for making quilts, etc. Size: 78"x100" ..... Each — 5.46

Towels — Choose from assorted size towels, available in a floral leaf pattern.

Face Cloth ..... each .99
Hand Towel ..... each 1.99
Bath Towel ..... each 3.99
Shower Towel ..... each 5.99

Gabardine — 100% Polyester gabardine, available in beautiful spring shades. 60" wide ..... Yard — 4.96

Tye Dye T-Shirting — 50% Polyester/50% Cotton. 60" wide, washable, drip-dry. Assorted shades available ..... Yard — 3.96

Woolcrest Yarn — Acrylic Yarn, 4-ply, available in approx. 7-oz. balls. Machine washable, choose from assorted colours .Ball — 2.26

WOOLCO DRUGS

Owned and Operated by Douglas Drugs

Ayds — Vitamin and mineral reducing plan, available in 1½-lb. box. Regular or chocolate flavour. ..... each — 2.69

Schick II Cartridges — Twin blade cartridges, teflon coated. Sold in package of 5's ..... Each — .99

Secret Roll On — An exclusive combination of 2 anti-perspirant ingredients. 1.5 oz. ... Each — .99

Head & Shoulders — Truly effective dandruff control long after shampooing. 250 ml. ... Each — 1.77

Scope — Refreshes mouth and kills germs. Available in 17-oz. bottle ..... Each — 1.29

Modess — Feminine napkins with a unique moisture-proof blue shield and a deodorant. Regular 48's ..... Each — 2.69

HOUSEHOLD NEEDS

Roasters — Blue Enamel roasting pans, the ideal size for large turkeys, roasts, etc. Each — 8.99

Dema Glass Set — 12-piece party glass set, includes 4 glasses each in 3 different sizes. ..... Set — 11.99

Garbage Cans — Rubbermaid 'Brute' garbage cans, features 17-gallon capacity ..... Each — 13.95

Ceiling Fixtures — Luminair 5-light ceiling fixtures, features Colonial wood with cardboard shades ..... Each — 39.97

Dress/Garment Bag — Several designs available, has a capacity of 13 dresses ..... Each — 2.57

Waste Disposal System — The Extrufix roll and rack waste disposal system, ideal for kitchens, bathrooms ..... Each — 6.47

Refill Bags ..... Each 1.15

STATIONERY, TOYS, BOOKS

J Cloth — Variety pack, strong, absorbent, re-usable. Package of 20's, assorted colours available ..... Pkg. — 1.67

Viva Towel — 2-roll package of soft, absorbent towel. Available in assorted pastel colours Pkg. — .99

CAMERAS - MUSIC

Smith Corona Typewriter — Features pre-set tabs, page gauge. Complete portable, available with cover ..... Each — 64.87

Kodachrome Movie Film — Kodachrome 40 super 8 movie film, cartridge load type ZZ a. Indoor or outdoor use ..... Each — 4.98

Keil Portable Record Player — Features 3-speed turntable, with volume control. 2-tone coloured case ..... Each — 19.95

PAINTS-WALLCOVERINGS

7½" Roller Set — ¼" mohair nap roller for use with all enamel finishes. With tray ..... Set — 2.69

Tremclad Rust Spray Paint — Comes in economical 14-oz. tins ..... Each — 1.89

Natural Cork Tiles — For use in kitchens, bathrooms, bedrooms. Package contains 4 sq. ft. ..... Pkg. — 2.29

6' Stepladder — 6' aluminum stepladder, light weight, sturdy, features paint tray holder. ..... Each — 14.97

5' Stepladder — Made of aluminum, lightweight, sturdy. Paint tray attached Each — 12.88

MISCELLANEOUS

Weston Wagon Wheels — Your choice of chocolate, double chocolate, chocolate mint or butterscotch ..... Pkg. — .75

Imported English Candy — Pick and Mix from a variety of delicious imported candies including White Heather lb. — 1.19

AUTOMOTIVE CENTRE

Touch Up Paint — Assorted colours available, 5-oz. spray can ..... Each — .94

Radiator Chemicals — Your choice of M.P. Sealant, 10-minute Radiator Flush or Water Pump Lube. Each — .89

Wedge Car Cushion — Available in a good selection of colours ..... Each — 2.88

Thermostats — Available for most standard size cars ..... Each — 1.66

Carry-out Foods

Cheddar Cheese — Your choice of mild, medium or aged cheddar cheese, ideal treat for parties, snacks, lunches. Limited Quantities ..... lb. — 1.69

Woolco DEPARTMENT STORES A DIVISION OF F. W. WOOLWORTH CO. LTD

Town and Country Shopping Centre Douglas Street and Saanich

Personal Shopping only, please! Store Hours: Monday to Saturday 10 a.m. to 10 p.m.

BUY WITH CONFIDENCE SATISFACTION GUARANTEED REPLACEMENT OR YOUR MONEY REFUNDED

*Property tax hearings*

# Tree farmers cry foul

By ELEANOR BOYLE
Colonist Reporter

Property taxes on tree farm land are driving private foresters in B.C. out of business — and the government must decide soon what priority forestry has over land development.

That was the message from several camps Thursday in the second day of three-day Victoria hearings by the Commission of Inquiry on Property Assessment and Taxation.

All four briefs dealing with forestry called for changes including drastically-reduced taxes on land while trees were maturing, and yield taxes that would ensure trees from untaxed crown land paid their share toward municipalities.

One man whose family grows and harvests trees from its 1,350 acres around Vancouver Island said his $4,000 annual tax bill jumped to $18,000 two years ago.

"It's debatable whether it pays to keep this forest land. With taxation the way it is, we may have to sell out to speculators," said A. W. Leakey of Courtenay, president of his own logging company.

"If it keeps escalating like that, we'll be out of business soon."

He said his problem was typical of that of private timber harvesters in the province.

Leakey and Victoria forestry appraiser Robert Malcolm, who also presented a brief, said timber farmers are taxed much like food farmers who don't face the same problems foresters do.

Foresters have to wait 70 to 80 years on Vancouver island for dollar returns on their trees, Leakey said, while most food crops are harvested each year and bring cash to farmers.

"Why should we pay a tax on trees when they're growing?" he asked.

Tax laws also forced tree farmers to submit to detailed annual reports and "tight control" by both departments of finance and lands and forests that food farmers avoid, he said.

Leakey suggested slashing taxes on immature forest land during the cycle from seedling to harvestable product.

Victoria forester Fred Matthes said in another brief that current taxes would pile up to the "outrageous" sum of almost $100 million on his 1,150 acres on the Queen Charlotte Islands before the trees were ready for harvest in about 80 years.

He said his 1975 tax on the land was $9,400, and his projected estimate was based on a 10-per-cent yearly increase.

The land is almost totally tree-covered and can be reached only by boat or plane, he said.

"With a (tax) structure like this there is no way private owners of forest land will be able to keep their land in B.C.," Matthes said.

Malcolm's brief suggested some of B.C.'s vast crown lands be sold to broaden the private tax base.

All public land, he added, should be included on assessment rolls at values related to best economic use and productive capacity.

"If these parcels cannot stand the test of productivity and earn enough to justify regional grants . . . landowners may validly ask why they should carry the whole tax burden," Malcolm said.

Forester Frank Rainsford of Victoria also presented a brief saying Crown land which "misses a lot of forest tax today" could bring money to local governments through a yield tax.

The tax would be simple to apply because the B.C. Forest Service keeps track of all trees harvested, he said.

# Reassurances on assessments

B.C. taxpayers would not necessarily pay more if property were taxed at 100 per cent of market value.

One member of the Commission of Inquiry on Property Assessment and Taxation said Thursday in Victoria many residents feared their taxes would double if their land were assessed at full value rather than the current 50 per cent.

Ross Marks, mayor of 100 Mile House and a member of the commission holding hearings around the province, commented during the three-day hearings which continue here today.

He said municipal mill rates would decrease in proportion to increased assessments—so local budgets would be covered just as usual.

Two briefs presented to the commission said the average citizen had a tough time getting information on assessment methods and dollar values.

"There are a lot of unnecessary appeals because of lack of knowledge on the part of the citizen as to how his property has been assessed," said Calgary's Arthur Swindells, representing the Canadian Petroleum Association.

"People should at all times be able to get details on assessments. Equity should not only be done but appear to be done," he said.

Victoria forestry appraiser Robert Malcolm also said non-confidential data stored by the B.C. Assessment Authority should be readily available to the public.

The inquiry is preceding possible changes in B.C. tax laws.

WIN $1000 CASH
CKDA 1220

# Wood chip controls extended

The Social Credit administration will announce Monday its decision on government-set wood chip prices, deputy forests minister John Stokes said Thursday.

Shortly after taking office in December, the government granted a two-month extension on the price of $35 a bone dry unit which is to be paid to B.C. interior sawmills for whitewood chips.

A regulation allowing the government to set chip prices was brought in by the previous New Democratic Party administration in January, 1975.

Forests Minister Tom Waterland said the new government was extending the government-set price to allow for a study of the basis under which the wood chip regulation was established.

He said the Social Credit government did not believe in interfering in the marketplace but would extend the wood chip price until it had heard from the industry.

# Four people die in big pileup

PIACENZA, Italy (AP) — Five persons died and 40 were injured when about 50 vehicles piled up in thick fog on a highway near this northern Italian city. Police said the chain crash began when two trucks slowed in poor visibility and a car ran into the back of them. Wreckage in the pileup stretched more than a mile, police said.


# Ford Dealer Limited Edition Sale.

## Buy now for extra value on specially equipped, specially priced Fords.

All prices quoted are based on Manufacturer's Suggested Retail Prices. Local retail prices may be different. Quantities are limited.

### TORINO

**Save $159.**

Full size room and comfort in a mid-size car. That's Ford Torino. Save on the brand new Limited Edition Torino equipped with this special package: opera windows, half vinyl roof, dual colour-keyed racing mirrors, sporty interior, dual accent paint stripes, vinyl insert bodyside moulding and sporty wheel covers. This special package of options is priced $159. less than the total price of the individual package items.

### MUSTANG II

**$165. of added value at no extra charge.**

Mustang II 2+2 hatchback is a small, sporty, personal car. Now during the Ford Dealer Limited Edition Sale the 2+2 has been made even sportier with the addition of this special equipment package: tutone paint finish, bodyside tape stripe, styled steel wheels with trim rings, unique seat inserts and brushed aluminum instrument panel applique—$165. of added value at *No Extra Charge*.

### ELITE

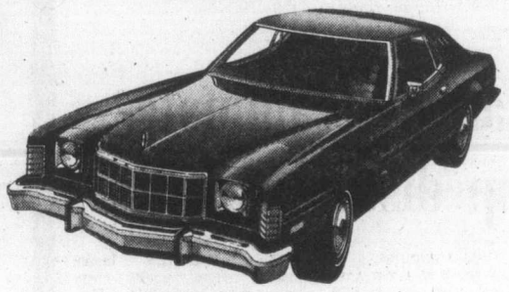

**$200. off**

The elegant Ford Elite is styled and engineered in the Thunderbird tradition.

And now there is a lower priced specially equipped Limited Edition Elite with special bench seat, upholstery and all vinyl door trim panels as well as special wheel covers and steering wheel. This uniquely equipped Elite is priced $200. lower than the price of the regular Elite.

## EXPLORER PICKUP

**Save up to $236.**

Ford's tough Pickup works like a truck and rides like a car. Now during the Ford Dealer Limited Edition Sale you can get a stylish new version of the Explorer Pickup. Explorer is available in a choice of 3 packages on all Styleside models, including SuperCab.

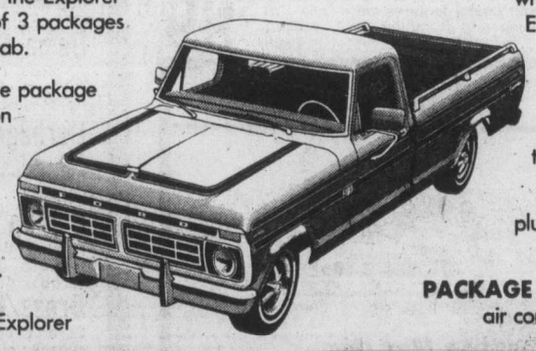

**PACKAGE A.** This distinctive appearance package features • special metallic paint • Compton plaid cloth or all vinyl seat trim • colour keyed floor mats, door trim panels, seat belts, sun visors and instrument panel pad • bright front bumper guards • front bumper rub strips • bright box rails on 8 ft. box (rope tie downs on 6¾ ft. box). • unique bodyside and hood tape stripes • bright windshield and drip mouldings • Explorer nameplates on quarter panels • bright low-mount swing-lok mirrors • mag type wheel covers (15 in. wheels) • bright exhaust pipe extension and Explorer hood ornament. The optional rear seats in SuperCab models are vinyl trimmed and colour-keyed to the plaid cloth. This special package of options is $97. less than the total price of the individual package items. **Save $97.**

**PACKAGE B.** Everything in Package 'A' plus SelectShift Cruise-O-Matic transmission and power steering. **Save $157.**

**PACKAGE C.** Everything in Package 'A' and 'B' plus air conditioning and tinted glass. **Save $236.**

**Your Ford Dealer has great buys on all cars and trucks during the Limited Edition Sale.**

FORD

*Unacceptable, say Socreds*

# B.C. Rail agreement disputed

By JIM HUME
Colonist Reporter

The troubled B.C. Railway was back in the limelight Thursday, and far from running smoothly.

During fiscal 1974-75 the railway lost $47 million. In the first three months of this fiscal year it lost a further $15 million. And it is on the verge of its second shutdown in less than a year as International Woodworkers of America and United Transport Union members threaten again to walk off the job.

In the meantime the New Democratic Party and Social Credit are battling over a proposed federal-provincial agreement which would lead to rail extensions in the north.

### 'Bad agreement'

Premier Bennett stated last week the agreement between B.C. and Ottawa would not be signed because "it's a bad agreement."

Former economic development minister Gary Lauk said Thursday the premier wouldn't sign the agreement because he wanted the province to be in a deficit position when the budget came down next month. He forecast that shortly after that, minor adjustments would be made to the agreement and it would then be signed.

The agreement, once signed, would bring $117.5 million in federal funds to the province, roughly 50 per cent of the total cost of all projects involved.

The agreement first hit the headlines in early Nobember during the second week of the lection campaign, when it was made public by Bennett the day before then-premier David Barrett promised a major rail development announcement.

Bennett's pre-release of the agreement touched off charges of documents stolen from briefcases and hints that it was improper to read "other people's mail." Bennett insisted that he made public details of the agreement to stop the NDP from committing B.C. to major expenditures just before election day.

### Wired Ottawa

Barrett went ahead and wired Ottawa that as premier he and his government accepted the agreement, "subject only to minor modifications as discussed by our negotiating teams on Nov. 11 and 12."

Asked Thursday if he had any comments on that message, Barrett referred all further questions on B.C. Rail to Lauk.

The water was muddied further late Monday when former finance minister David Stupich criticized Bennett for not going ahead and signing the agreement. He claimed that Bennett had the same advisers on railway matters as the NDP, and "they advised us to sign."

Thursday, Economic Development Minister Don Phillips released copies of a letter from Mac Norris, vice-president of the railway, to Barrett, Lauk and Alf Nunweiler, then minister without portfolio responsible for northern development.

The letter, dated Dec. 1, 1975, some 10 days before election day, stated, "I must advise you that I cannot recommend acceptance of the draft agreement as it is presently written. The provisions of the agreement are totally unacceptable."

Later the letter says, "Since the proposed agreement dated Nov. 7, 1975, bears little resemblance to the various drafts which the B.C. Railway discussed with the provincial negotiators, and since the carefully constructed Dec. 20, 1974, draft which was substantially acceptable to the railway has been largely ignored in the Nov. 7, 1975, version, the railway should not, under any circumstances, accept the federal government proposals."

The letter was sent to Barrett, Lauk and Nunweiler on Dec. 1, 11 days after Barrett had telexed then federal transport minister Otto Lang that B.C. would accept the agreement in principle.

### 'Not true'

Thursday, Lauk said "it is not true" that the final draft of the agreement had been substantially changed from the original working draft of the year before.

He said the most significant thing about the Norris letter advising the government not to sign the agreement as it stood "was its timing — just a short time before the election."

He said that in light of previous discussions with negotiators from both sides, he had gathered the impression that, apart from a few minor adjustments, agreement had been reached between B.C. and Ottawa.

"I was very surprised when I got the Dec. 1 letter," he said. "I telephoned Mr. Norris to express that surprise and was left with the impression that despite the language there were no substantial objections."

Norris could not be contacted Thursday.

### Deficit plot

Lauk went on to describe Bennett's refusal to sign as a "Machiavellian plot" to keep the province in a deficit position. "He wants a deficit this spring," he said. "We wanted to speed things up and get the money in the province."

Phillips angrily denied Lauk's charges and countered with a few of his own.

He said Lauk's charges were nonsense and that after Lauk received Norris' Dec. 1 letter advising that the agreement not be signed, directors of the railway were upset and "gave him the devil and ordered him to destroy all copies."

### Gave him devil

Lauk angrily denied that charge. He said it was true that he gave Norris "the devil for writing a letter like that during an election" but, as for the "destroy" order, Lauk said, "He'll have to answer for that . . . It's an outrageous suggestion and absolute nonsense."

In review, the dates go like this:

- Negotiations between B.C. and Ottawa on rail expansion in the north began 10 years ago.
- By December 1974, negotiators had reached substantial agreement with a few minor adjustments to be made.
- In March, 1975, negotiations were continuing because "major changes" had been made by Ottawa "which were unacceptable to the railway."
- In April, 1975, B.C. Rail officials were describing Ottawa's changes as "disconcerting."
- On October 29, 1975, Lang wired the latest agreement to Barrett.
- Sometime between Oct. 29 and Nov. 19, Bennett obtained a copy of Lang's long Telex to Barrett.
- On Nov. 19, 1975, during a late evening election speech in Merritt, Bennett made the contents of the agreement known and appealed to Barrett not to sign any major spending agreements with Ottawa until after the election.
- On Nov. 20, the Colonist published details of the agreement and Bennett's appeal.
- The same day, Barrett was in Terrace, where he had promised his major announcement on northern rail development. Lauk made the announcement and said, subject to resolution of Indian land claims, the agreement would be signed.
- Some time during the same day, Nov. 20, Barrett wired Lang, saying B.C. endorsed the agreement "subject only to minor modifications."
- On Dec. 1, Norris wrote Barrett, Lauk and Nunweiler, telling them the agreement should not be signed.
- A week ago, Bennett said the agreement would not be signed.
- Last Monday, Stupich said it was a good agreement and should be signed.
- Thursday, Phillips released the Norris correspondence.

# Olympic accommodation bookings cut back 30%

MONTREAL (CP) — Gilles Bergeron, director of the Quebec Lodging Bureau, said Thursday 30 per cent of beds booked through the agency for the Summer Olympics had been cancelled but this was "normal" in Olympic traditions.

"Most of the cancellations area reduction in requests for lodging by travel agencies and affinity groups, such as sport groups," Bergeron said in a telephone interview.

Lodging officials in Munich found that 40 per cent of "those who expressed a wish to go to the 1972 Olympics in that city cancelled before the Games," he said. The cancellation percentage had been higher in previous Olympics in Mexico and Japan.

The bureau — known as HEQUO from its French title, Hebergement Quebec-Olympiques 76—had planned on two million "bed nights" during the July 17-Aug. 1 Games period. So far 1.5 million have been reserved.

With cancellations subtracted, more than 142,000 visitors were booked, with deposits totalling about $2.5 million. Another 40,000 to 45,000 bookings were expected.

The real test of Olympic accommodation demand will come April 15, when visitors will have to pay the remaining 80 per cent of their bills to keep reservations.


OPEN
FOR AUTOPLAN
8:30 A.M. To 8:30 P.M.
DAILY
9:00 A.M. To 5:00 P.M.
SATURDAYS
HARBORD INSURANCE
Insurance is Our Business, Not A Sideline
1220 Broad St.
386-8441
2-26



CANADA WIDE WALLPAPER SALE

OUR OWN TOP QUALITY WALLCOVERINGS

Canada's biggest annual wallpaper sale starts February 25 and continues until March 6.
That's ten days to save and just look at the savings.

FOR 10 DAYS ONLY. FEB. 25 TO MARCH 6

ColorYourWorld
VINYL WALLCOVERINGS
Our everyday low price per single roll $5.98
Pre-pasted, stain resistant, scrubbable and dry strippable.
Canada Wide Sale Price $3.95 on selected patterns

ColorYourWorld
VINYL COATED WALLPAPER
Our everyday low price $4.49 per single roll
$3.29 on selected patterns
Canada Wide Sale Price
Pre-pasted, stain resistant, dry strippable and washable

ColorYourWorld
Only the look is expensive

1561 HILLSIDE
VICTORIA
595-4343

720 MARKET STREET
VICTORIA
388-6285

2436 BEACON
SIDNEY
656-5733

2-26



TOMORROW

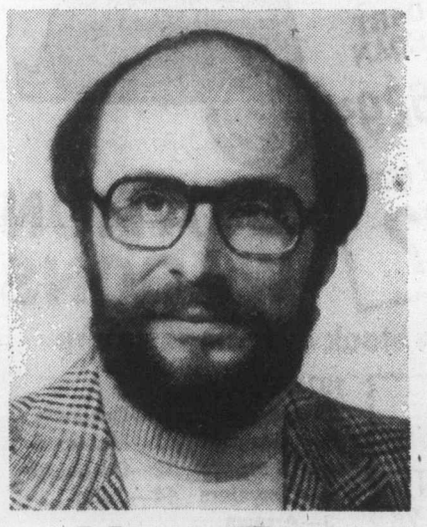

Vote For:

- a full-time alderman.
- a greater voice for neighbourhood groups.
- a homeowner and resident in Victoria.
- a teacher who understands city problems.
- preservation of Victoria's heritage.
- intelligent solutions to Victoria's traffic problems.
- proven administrative ability.

Rides to the Polls - 382-0293

McElroy, Bill X

2-27 Inserted by McElroy Campaign Comm.

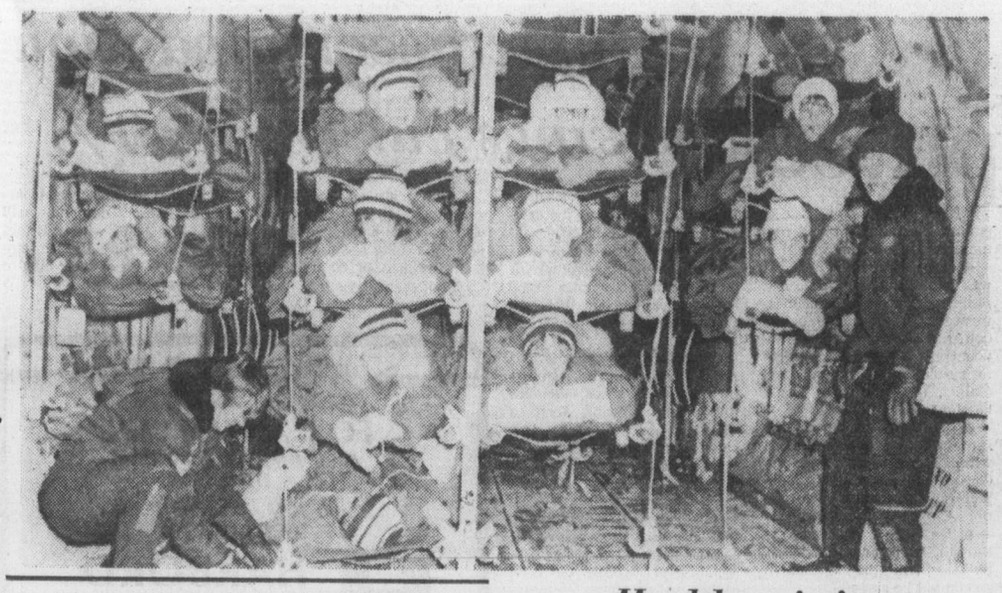

## Healthy victims

Army and air cadets from Yellowknife played the part of survivors of a major aircrash in the Arctic for an armed forces exercise last weekend. They were rescued by specialists who parachuted into the scene at night, set up tents and survival equipment and provided emergency medical treatment. The cadets were flown out in light aircraft and transferred to Hercules aircraft as shown.

# Citizenship Act change debated

OTTAWA (CP) — Progressive Conservative and Liberal MPs argued Thursday that good character should be kept as a requirement for citizenship.

Citizenship judges should retain the right to inquire into the background of an applicant, Art Lee (L—Vancouver East) told a parliamentary committee studying changes in the Citizenship Act.

The bill would eliminate the requirement that an applicant for citizenship be of good character and would also lower the residency requirement for citizenship to three years from five.

Mr. Lee cited the case of a man applying for citizenship who was accused by his wife and daughter of raping his daughter. The man later admitted raping his daughter although he was not charged with an offence.

Under the current law, that man could be denied citizenship on the grounds of character.

Bill Jarvis (PC—Perth-Wilmot) also said that citizenship judges should be allowed to retain discretion in this area. Otherwise, the judge will become "little more than a technician."

Secretary of State Hugh Faulkner, the bill's sponsor, said he wanted the good character clause removed because it is not easily defined and leaves too much discretion in the hands of a judge.

He proposed that an applicant be refused citizenship if found guilty of an indictable offence under the Criminal Code in the three years prior to application.

Faulkner said that under the current law a judge can refuse citizenship to an applicant if he considers long hair or dress constitutes poor character.

Under the act, certain classes of immigrants are exempted from provisions requiring knowledge of English and French if they come to Canada after they are 40 and if they apply for citizenship after at least 10 years.

The new bill does away with Thenewbilldoes

The new bill does away with these exemptions but gives citizenship judges discretion to waive the rules in some circumstances.

Mr. Faulkner said it is still a basic principle that new citizens should have some knowledge of English or French.

But he added that it would be insensitive to deny citizenship to a grandmother who has joined her family in Canada and doesn't have good language knowledge.

# Egg price hearing slightly scrambled

OTTAWA (CP) — The question of whether consumers are paying an unnecessary $1 million a week because the price of eggs is artificially inflated was posed to the national farm products marketing council Thursday.

Three agriculture professors from the Consumer's Association of Canada testified before the council that the Canadian Egg Marketing Agency is overpricing eggs at the farm gate by 15 cents a dozen.

But Max Roytenberg, CEMA's general manager, immediately denied the charge as unfounded, based on "academic speculation" and" figures picked out of the air."

He said the CAC was trying to hoodwink the press into discrediting the board and fooling the public into thinking the price of eggs should be lowered.

The council is holding public hearings to review the cost-of-production formula that CEMA uses to apply a national pricing system for eggs at the producer level.

CAC witnesses J. D. Forbes of British Columbia, R. R. Kerton of Ontario and D. F. Kraft of Manitoba said CEMA's cost of production formula does not accurately reflect costs. Using different cost calculations than CEMA currently uses the CAC explained how 15 cents could be knocked off the price of eggs.

Because the formula, worked out by P.S. Ross and worked out by P. S. Ross and was primarily designed for producers, "the formula may have tended to err in favor of the producer," the CAC brief said.

SAY
DIAL — DETAILS
CKDA 1220

# Last page happy in quake story

The last, and happy, page in the story of a young Guatemala man with connections in the Victoria area was written Thursday — in a letter about Julian Alejandro Saquimux to Mr. and Mrs. Patrick Strachan of Langford.

The letter, written by Sister Jeanne Boily, a sister superior of Pedro de Betancourt College at Totonicapan, tells of the safety of Saquimux's family after recent devastating earthquakes in the Central American country.

And it arrived on Saquimux's 24th birthday.

The Strachans have a personal interest in the young Guatemalan. They have helped finance his education since they heard of his need while they were travelling in Guatemala eight years ago.

In a letter last week, the Strachans had learned of Saquimux's own safety but were still concerned for his family and members of the Sisters of the Immaculate Conception, a Montreal-based missionary group.

Thursday's letter from Sister Jeanne Boily confirmed all were safe.

The letter included a number of photographs taken by the sister of destruction in several of the quake-stricken areas.

Although the Strachans haven't seen Saquimux for four years, they have been following his progress and are happy to know he is an extern at the general hospital in Guatemala City and will soon be a medical doctor.

Woodward's
Presents
"THE TRAVEL GAME"
Fashions on the Go modelled for you by members of Woodward's Teen Council
Fri., Feb. 27, 7:00 p.m.
Sat., Feb. 28, 2:00 p.m.
On the Fashion Aisle.

Bring your Car in for its
Spring Check-Up!
Let us serve all your car's needs!

Brake Reline
Includes relining of all 4 wheels; turning all 4 brake drums; honing all 4 wheel cylinders; repacking front wheel bearings; bleeding and adjusting all 4 wheels.
For most Canadian cars
Labour only ..... 47.88
Disc brakes extra parts extra.

Wheel Alignment
Have your wheels aligned to stop premature wear and bad handling. Includes adjusting toe-in, caster, camber; inspection of front suspension and steering system for worn parts or other safety hazards.
Labour only ..... 9.88
parts extra

Automobile Tune-Up
Have your car professionally tuned up for spring, to increase gas mileage and improve its over-all performance. For most Canadian and Japanese cars.
4 cylinder 19.88
6 cylinder 22.88
8 cylinder 27.88
Labour only. Parts extra. By appointment only.

Woodward's Auto Centre
Don't forget that Woodward's Auto Centre has a full range of tires, batteries, belts and hoses and just about anything you could need for your car. Drive in to our Full Service Gas pumps and have your car pampered by our courteous staff. Remember you can use your Woodward's Account Card and charge your purchases.

Woodward's

WE GOOFED!
BOY, DID WE GOOF!
We have new cars and trucks coming out of our ears! Cars we ordered for Dec. and Jan. have just arrived, plus the units we ordered for Feb. and March. We can't afford to keep them so
Saturday, Feb. 28 9-5:30 p.m.
we're having a
"SALE-TO-TOP-ALL" SALE
HERE'S HOW IT WORKS:
1. Each new vehicle will have our stock sheet on the windshield, illustrating the options and the retail price.
2. Each stock sheet will show the lowest possible price we can sell the vehicle at.
3. Prices are so low we cannot have the salesman sell and demonstrate the unit to you.
4. Look all 180 units over, check the options, check the retail price, look at our low low price. If you want the car or truck, pull the stock sheet off the vehicle and go to one of the offices, and one of our representatives will write the sales order for you, arrange financing, and appraise your trade-in.
5. Each new car carries Chrysler's 12-month Unlimited Mileage Warranty.
6. Each unit sold Saturday will receive three years' oil changes.

1 DAY ONLY!

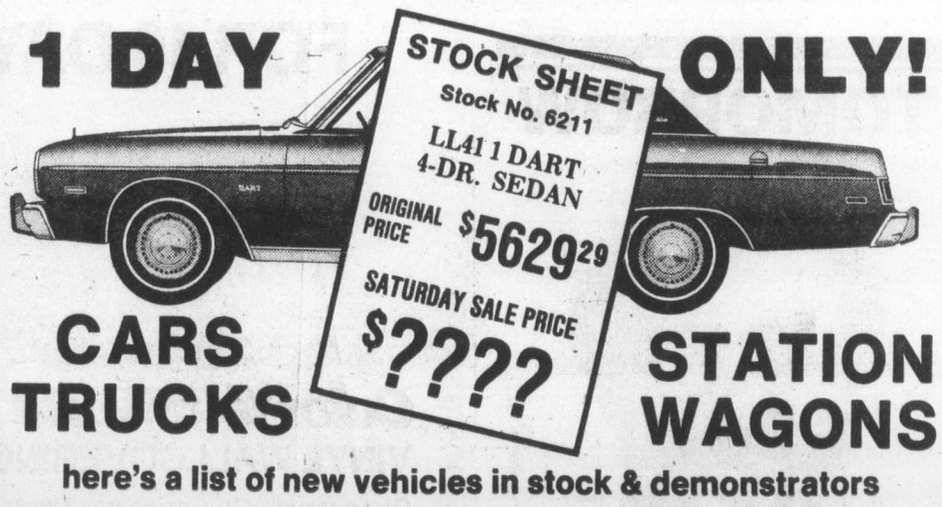


CARS TRUCKS STATION WAGONS
here's a list of new vehicles in stock & demonstrators

1975
1—D500 Dodge Furniture Van
2—Dodge Darts
2—Chrysler Newports
2—Coronets
1—Colt GT
2—Dodge ¾-ton Crew Cabs
1—Dodge ½-ton Club Cab

ALL PRICES IN EFFECT SAT., FEB. 28 ONLY!

1976
30—Darts
29—Aspens
5—Chargers
5—Chryslers
3—Arrows
12—Coronets
2—Monacos
32—Cordobas
14—Colts
27—½ & ¾-ton Tradesman Vans
22—½ & ¾-ton Pickup Trucks

BANK FINANCING AVAILABLE
At 13.5% interest
O.A.C. with low monthly payments

VICTORIA DODGE CHRYSLER
819 YATES ST. HOURS: Mon.-Fri. 9 to 9, Sat. 'til 6 384-8174
(Dealer Licence No. D-4916)
Dodge CHRYSLER Dodge Trucks SALES/SERVICE
2-27

The Daily Colonist.

Third Section Victoria, B.C., Fri., Feb. 27, 1976 Page 23

Floral Oriental print by Kenzo in a sundress (left) has shoestring straps in green, orange and yellow. It's topped with matching Oriental jacket. Double-duty royal blue sundress by Gudule (right) has wrap-around tie waist and new tan-back opening. It can be worn with or without red pants. Brightly colored Italian espadrilles and braided sandles with matching clutch purses are accessories for these spring-summer cotton fashions unveiled this week by Eaton's in Toronto.

# Spring dress keynote—simplicity

## *Shrinking dollar will buy more*

By JUDY CREIGHTON

TORONTO (CP) — Simplicity is the key to spring dressing. That was the message when Eaton's presented a capsule preview of its spring and summer line Wednesday.

Styles are pared down from last year's big look and details are neater and less emphatic.

The tunic and jacket layering by designers Calvin Klein, Leo Chevalier, Ann Klein and Dorothee Bis provides more for your shrinking dollar.

Loosely-cut tunic tops, with and without sleeves, reach to the knee or below and can be worn alone as a dress or atop slacks.

The lines are slimming.

Light gaberdines and cottons turn up in many of the fashions, and a vertical striped black and cream silk crepe ensemble shows that sportswear can be elegant. It features a kneelength full sleeved tunic top with black pants and a matching scarf.

The clean-cut blazer appears in navy wool gaberdjne with a matching vest. It is worn with pearl grey slacks or grey skirt in a length well below the knee.

Even the fun fashions for patio and sunning have double duty. One example is the muslin sundress in chrome yellow. With wide elastic bodice and shoe-string straps, the dress becomes a skirt to wear with suntops or blouses.

Jumpsuits return in cotton poplins, mainly in classic worktog styles with breast pockets and drawstring waists.

Clothes for spring and summer are designed for women on the move. This was evident in wide-legged culottes, short walking jumpsuits and even the longer length and slimmer skirts.

Wrap-around skirts are leaner with deep cut slits at the back and sides for ease of movement.

Rainwear, which has become more versatile in cut and color the last two seasons, is even more so. Many are styled with drawstring waists, fuller skirts and appear in slick, shiny fabrics.

Colors throughout Eaton's line are clean and more clarified with whites and brights dramatizing the simpler shapes. Prints are toned down in earthy and more muted shades.

Probably the only different look for the bold and adventurous shopper is the wrap skirt by Kenzo. Worn with a black muslin funnel cowl necked tunic, the skirt wraps and hugs the hips, providing a square silhouette.

# Working women still short-changed

VANCOUVER (CP) — Madeleine Parent, a trade union organizer for more than 30 years, does not find much to cheer about when she looks back at International Women's Year.

The pay gap between men and women continues to widen, she says. More and more women are being funnelled into lower-paid occupational ghettos and the gains made by women in changed laws during 1975 were "almost nil."

But the secretary-treasurer of the Canadian Textile and Chemical Union, in Vancouver for a national executive board meeting of the Canadian Association of Industrial, Mechanical and Allied Workers recently, said she is optimistic for the long term.

She said: "The most cheerful aspect of International Women's Year and the last two or three years is that, in spite of everything, women have gained a greater consciousness of the particular exploitation for which they are singled out, and of their needs and rights."

"International Women's Year was a big hoax. It was taken over by big government and business as a propaganda campaign to try to convince women they were solicitous of our interests."

She said none of the essential demands, such as laws ensuring equal pay for equal value, have been met. The concept, adopted by the International Labor Organization in 1951 and confirmed by the United Nations in 1967, means jobs would be assessed on the basis of skill, effort, responsibility and working conditions.

Working women have been given equal-pay-for-equal-work legislation by Ottawa and most provinces, but it is a complete distortion, she said.

And because the principle of equal - pay - for - equal - value has not been recognized, the pay gap between men and women keeps widening.

"With the increase in the pay gap, women are becoming more and more concentrated in occupational ghettos," she said.

"The proportion of women in clerical, service, sales and recreational jobs is increasing — which gives the lie to all the propaganda about affirmative action being the thing.

"Unfortunately," she added, "most of the unions have not done a proper job for women in the work force."

# Mature former spouses create blended families

NEW WESTMINSTER, B.C. (CP) — Take a couple of children and a single adult. Add another adult, and maybe a couple more children. The result is an instant family, right?

Wrong, says Brian Robinson, a family therapist with the Family Development Service here.

"People think of it as mixing a cake, but it's not that at all. Shakespeare wrote that all the world's a stage — well, in a second family situation all the actors on the stage have different scripts. The goal is to co-ordinate the scripts."

For these "blended families," the family therapist can play an important role.

"The rising divorce rate is producing more such families. If couples discuss and think about the blending first, their chances for success are better than if they leave things to luck."

He said the most commonly experienced problems develop before the new family.

"The first hurdle a former husband frequently faces is the realization that another man may raise his children. He may be hit with guilt and insecurity.

"It's how the individual solves these first problems that gives him the later strength successfully to deevlop a new relationship — often a blended family."

Robinson said good relations between former spouses will avoid harm to a later marriage.

"A new relationship can present just as many — if not more — difficulties as getting married for the first time, because of all the testing that goes on.

"A mature marital relationship should allow for individuality — otherwise when a crisis occurs, the marriage may not be able to handle it."

There are other crisis points as well.

Former in-laws are a major area to be reconciled; money can be a problem when there are two homes to support. There may be child expenses on top of that."

He suggested that former spouses conduct a self-audit of their faults and good points, with or without the help of a therapist. Problems in the new relationship can be avoided if the former spouses and interested families get together to discuss issues such as expensive presents and visitation rights.

"Developing insights is the key. Love alone isn't enough, particularly in blended families. The partners have to develop skills of active listening and fair fighting.

"It helps to understand that former ties can be very healthy — the children may then have an extra set of grandparents to love them, for example. There are many positives to the new relationship."

Advertising helps good things happen

CANADIAN ADVERTISING ADVISORY BOARD

NEEDLE ARTS STUDIO
2893 Seaview Road
Announces

Six week morning or evening classes in beginner's needlepoint starting the week of March 15th. Complete a sampler using at least 20 canvas-work stitches in your color choice. Price including all materials, $25.

For further information, phone
LORRAINE CALVERT 477-1421

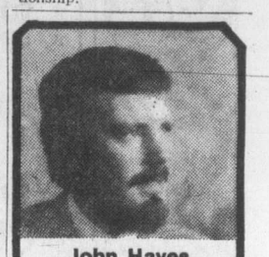

John Hayes
for Victoria City Alderman

HOW SHOULD WE IMPROVE LOCAL NEIGHBOURHOOD DEVELOPMENT?

"Communications between City Council and the Neighbourhood Associations must be improved." John Hayes will encourage regular meetings between neighborhood groups and elected officials. Only by such means will Victorians have the opportunity to shape the future of their communities."

JOHN HAYES — "Powerline and Telephone cables should be installed in underground tunnels for easy servicing without ripping up streets.

BECAUSE YOU CARE ABOUT THE FUTURE OF VICTORIA PLEASE ELECT JOHN HAYES HE CARES

John Hayes was runner-up in the last election.

X HAYES, John W. E.

For transportation to the polls phone 598-6213
Inserted by the Elect John Hayes Committee

STOP SMOKING
IN THE
5-DAY PLAN
Course Starts February 29

COST
$20.00
TOTAL

- Offered for years internationally
- Tested and approved by hundreds here in Victoria
- No pills, no gimmicks
- Meet with the group just five evenings, and follow the step-by-step program outlined.
- It's easier than you think
- You'll be proud of yourself
- This is a medically sound program

health education centre
3019 SHAKESPEARE
595-4554
a community service
2-26

Sale
AT Miss Frith FASHIONS
Use Your Chargex, Mastercharge, or our Friendly Terms
Lots of Free Parking Behind Our Store!
383-7181
1619 DOUGLAS

Further Markdowns Have Been Taken on:

COATS
SUITS
DRESSES
GOWNS
PANT-SUITS
SPORTSWEAR

Save now on these fall and winter styles
2-26

SPEED QUEEN
LIMITED QUANTITY SALE
AUTOMATIC WASHER & DRYER

WASHER • Selection of Wash and Rinse Water Temperatures • Three-Cycle Timer • Normal Cycle and Durable Press Cycle — plus a Prewash-Soak Cycle • Gleaming porcelain enamel cabinet top and lid • Transmission — Famous Arc-Cuate drive with sealed-in supply of lubricant has only one gear and one pinion. • 10-Year Warranty on Transmission. 2 Years Parts-Labour Warranty.

DRYER • Multi-Cycle Timer • Temperature Selection • In-A-Door Lint Screen • Gleaming Porcelain Enamel Top

SPEED QUEEN

WASHER $388 | DRYER $278

EASY TERMS

Quality ...worth looking into!

Mais
FURNITURE and APPLIANCES
1821 Cook Open Fri. 'til 9 385-2435

ALL ROADS LEAD TO MAIS

LOTS OF FREE PARKING
HOURS
9 to 5:30. Friday 'til 9 p.m.
Saturday 9:30 to 5
2-27

*Urbanization, western culture add to sufferings*

# Formidable odds face world's children

BOSTON (LAT) — The children of the world, who from time immemorial have had to struggle against the elements, disease and accidents to survive, are now finding that they must also contend with two of the most formidable elements of this modern age: urbanization and the spread of Western culture.

The impact of these two factors on children, especially those in less-developed countries, often referred to as "Third World" countries, was discussed here this past week at the annual meeeting of the American Association for the Advancement of Science (AAAS).

"Of the multitude of changes that have occurred in the past 25 years," Dr. Joe Wray, a physician and visiting professor at the Harvard University School of Public Health, told an AAAS session on the biosocial aspects of breast feeding "few if any have had so profound and direct an effect on so many people — hundreds of millions of people — as the worldwide process of urbanization."

In less affluent countries, Wray said, cities are growing at an annual rate of from 3 per cent to 9 per cent. "The richest cities on earth would be hard-pressed to provide jobs, housing, sanitation and services in the face of such growth," he contiinued. "For cities that were relatively poor to begin with, the task is utterly impossible."

★ ★ ★

The distinguished feature of urban life, compared to the rural environments many of these people have fled, is the need to purchase food. But in many of these Third World cities, the employment opportunities are either nonexistent or so marginal that there is very little, if any, income generated to purchase that food.

The consequences of this squeeze bear down most heavily upon young children. Not only are they deprived of access of adequate qualities of nutritious food, but they are also put at a disadvantage — if they are still suckling infants — of being dependent upon mothers who themselves are so malnourished as to be unable to produce breast milk.

Breast feeding, which Wray and other scientists here described as the best possible food resource for human infants, has fallen off sharply in many of the Third World countries.

In part, this is due to the social and economic dislocations of the urbanizing process and, in no small part, to the blandishments of Western culture.

★ ★ ★

Many of the impoverished inhabitants of the Third World look at the affluence of the industrialized nations and seek, wherever and whenever possible, to emulate Western ways.

In terms of infant care, this often comes down to bottle feeding — development that is not altogether displeasing to the huge multinational corporations that manufacture formula milk or process baby foods.

★ ★ ★

"Whether or not their contents are nutritionally adequate," Wray said, "and how hygienically they were prepared, is a matter of doubt."

The high cost of formula or processed foods, moreover, sometimes amounts to a substantial fraction of a poor family's limited income and so invariably dictates that the food be stretched to last longer.

"What happens, more often than not," Wray told the session, "is that regardless of the type of milk (cow's or formula) used, it is administered in highly diluted and totally nutritionally inadequate proportions."

Compounding this situation is the fact that the diluting process often introduces contamination, leading to sickness of the infant — sometimes fatal.

★ ★ ★

Wray said that while the available evidence is scanty, it nevertheless indicated that the decline in breast feeding is correlated with increased mortality rates for infants in the Third World.

# *Hard-pressed British escape into nostalgia*

LONDON (Reuter) — A growing number of people in Britain have found a new, comparatively inexpensive, way to eescape the increasing pressures of inflation and recession. They're heading straight into the past.

Nostalgia, defined in the dictionary as "a sentimental yearning for the past" or "homesickness as a disease," is becomeing big business.

As more and more people find the present day intolerable, entrepreneurs in entertainment are providing them with an increasing amount of records, plays and diversions from the past.

The dedicated nostalgia addict can spend the evening watching an old play or film or listen to records from the 1930s onwards on the radio. They also can dress in second-hand Victorian or Edwardian clothing that costs up to 10 times what it did when it was new.

The record charts is where the nostalgia boom has been most evident. The record of 1975 was The Trial of the Lonsome Pine, by Laurel and Hardy.

A clip from the soundtrack of a 1937 movie, the record was first released as part of an LP which Alan Warner, an old movie fan, hoped would sell enough to recoup costs.

By the time it dropped out of the top 10 a few weeks ago, the record had sold more than 400,000 copies and still is selling.

Other aspects of the nostalgia boom included two versions of The Twist which were also in the charts and one of them was the original 1950s version of Chubby Checker.

Now a record of Glenn Miller, the bandleader who died in 1944, is on the verge of breaking into the best seller lists and record company executives are talking about a revival of the swing era.

Many record companies are earning money with the release of one-shot albums aimed at the nostalgia market such as Greatest Hits of the War Years.

On television, Colditz, a lengthy series about a German prisoner-of-war camp has become popular.

In theatre, audiences have flocked to shows such as Dad's Army, a spin-off from a television series about the wartime home guard.

The Victoria and Albert Museum also has contributed to this nostalgia with one of its most successful exhibitions in years. Package, a private collection of containers for everything from soap to coffee, collected over the years by a private individual, is being shown.

## THE SLIM GOURMET

CALORIE-CONSCIOUS COOKING

By Barbara Gibbons

What's the perfect pick-me-up for waistline-watchers? A milkshake! Not the kind they serve in the sweet shoppe, however; soda fountain milkshakes generally contain more junk calories than they do milk.

Nonfat dry milk, the kind you mix with water, is a protein bargain. Five tablespoons (one-third cup) of the dry stuff offers eight grams of appetite-appeasing protein.

Combined with ice cubes, water and other low-cal ingredients in a blender, dry milk whips up into a thick foamy shake with a palate-pleasing chill.

To make a shake, first take a measuring cup and fill it with ice cubes. Then add tap water until it's full. Pour cubes and water into blender container and add remaining ingredients.

Cover and blend on high speed until the ice stops chinking. The volume will have doubled, you'll have enough to fill a milkshake-size glass.

Frozen (unsweetened) fruit straight from the freezer can replace ice cubes. Add an egg to any milkshake drink and you've got a light meal-in-a-glass that can replace breakfast or lunch.

Milk plus egg equals 20 grams of protein, one-third your daily needs. Strawberries add vitamin C plus all-important fibre. Don't use too much sugar, it adds NOTHING (but calories.)

**BANANA SHAKE FOR TWO**

1 very ripe banana
Sugar or sugar substitute to equal 2 teaspoons
Few Drops vanilla
Ice cubes and water — enough to reach 2-cups measure on blender cup
10 tablespoons non-fat dry milk powder

Combine in covered blender on high speed until ice stops chinking. Serve immediately. With sugar, 146 calories each, 130 without.

**BRANDIED EGGNOG**
**(A meal-in-a-glass)**

1 raw egg
1 cup ice cubes and water
5 tablespoons non-fat dry milk powder
Sugar or substitute to equal 1 teaspoon
Pinch of salt
Dash of vanilla (optional)
Dash of nutmeg
¼ teaspoon brandy flavoring

Break egg into blender. Add remaining ingredients. Cover and blend smooth. Serves one, 180 calories with sugar, 164 without.

**BERRY SHAKE**

½ cup frozen strawberries, raspberries, blueberries or other unsweetened fruit
1 cup water
½ teaspoon vanilla
5 tablespoons non-fat dry milk solids
Dash of salt
Sugar or substitute to equal 1 teaspoon.

Combine in covered blender on high speed. Serves one, 127 calories with sugar, 111 without

**CAFE AU LAIT SHAKE**

teaspoon instant coffee
2 sweetener tablets (¼ grain)
¼ cup boiling water
1 cup ice cubes and water
¼ teaspoon vanilla
5 tablespoons non-fat dry milk powder

Combine in covered blender on high speed. Serves one, 85 calories.

**MOCHA SHAKE**

Follow preceding recipe, but substitute chocolate flavoring for vanilla extract.

**PEACHY "CREAM" SHAKE**
**(Try this with other canned fruits, too)**

8-ounce can juice-packed peaches, chilled
1 cup fresh skim milk
5 tablespoons non-fat dry milk
1 cup ice cubes (no water)
Sugar or substitute to equal 1 tablespoon
½ teaspoon vanilla
Dash of salt or butter-flavored salt

Combine in covered blender and blend smooth. Serves two, 155 calories each with sugar, 132 without.


Save Save Save

FINAL
CLEARANCE
FRIDAY and SATURDAY ONLY
★ Pant Suits
★ Dresses — Long and Short
★ Long Skirts
½ PRICE AND LESS
See Our Special
$10 Rack of Oddments
the Clothes Closet
In The Esquimalt Shopping Centre
384-4311
2-27



IT'S HERE!
THE FABULOUS NEW CORNING WARE SMOOTH TOP GOURMET RANGE WITH
MOFFAT SELF-CLEAN LOWER OVEN

YOU'LL HAVE TO SEE IT . . . TO BELIEVE IT . . .

Top Compartment for Real Roasting — Controlled Heat — No Splatter, No Smoke — Seals in Juices and Flavor — Easy to Clean — Also Great to Broil Hamburgers, Kobobs, Fish, Warm Buns, Pies, Plates, Grill Bacon, Toast Sandwiches, Brown Meringues.

AVAILABLE IN WHITE, AVOCADO AND HARVEST GOLD. COLOR $10 EXTRA.

2-27

$1199
YOU'LL LOVE A SELF-CLEAN OVEN

- Local Delivery Included in the Price
- Easy On-The-Spot Financing
- We pay your parking while shopping with us (Johnson St. Parkade)

Store Hours:
Mon.-Thurs. 8:30-5:30
Fri. 8:30-9:00
Sat. 9:30-5:00

Bill Wolf — Dick Spooner — Mona Lauzon — Dave Paterson — Charles Richards

C. TAYLER HOME APPLIANCE LTD.
SALES 383-3281—707 JOHNSON ST.—SERVICE 383-2324



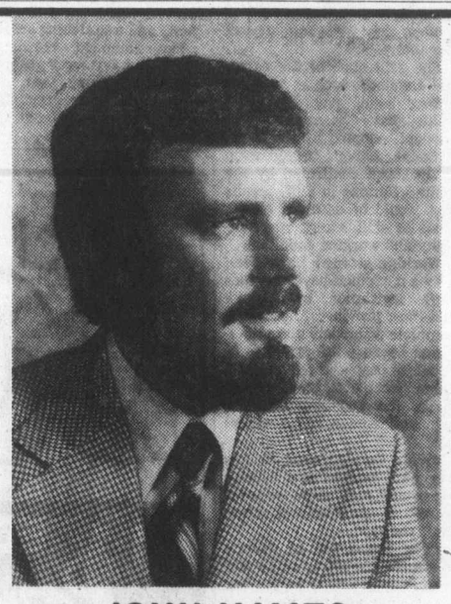

JOHN HAYES
*for Victoria City Alderman*

WHY WILL JOHN HAYES MAKE A GOOD ALDERMAN?

John and his wife Sharie have lived in Victoria for seven years. Both feel strongly that the quality of life here should be preserved and improved for the benefit of our children and grandchildren.*

John Hayes is a UBC graduate with a diploma in Appraisal/Urban Land Economics. As a professional appraiser and property manager, he has demonstrated practical expertise in urban land use.

CAN VICTORIA GROW WITHOUT LOSING ITS CHARACTER?

JOHN HAYES — "Victoria is rated the best city in Canada for quality of life, and we must keep it that way. With proper land use planning, we can preserve the distinctive character of our local neighbourhoods, protecting them from indiscriminate development. Neighbourhood Associations must be encouraged to participate in the future planning of their communities. We cannot stop growth, but we can direct it to our benefit."

BECAUSE YOU CARE ABOUT
THE FUTURE OF VICTORIA
PLEASE ELECT JOHN HAYES
HE CARES

* John Hayes was runner-up in the last election.
This Saturday's one polling station is the Senior Citizens Centre (Silver Threads), Government at Fisgard.
*For transportation to the polls phone 598-6213.*
*Inserted by the Elect John Hayes Committee.*

HAYES, John W.E. X

*Response to question amazes Ann Landers*

# 'Having children not worth trouble'

By SETH MYDANS

NEW YORK (AP) — If you had it all to do over again, would you have children?

When advice columnist Ann Landers asked her readers this question, 10,000 of them responded, and 70 per cent said: "No."

"The most fascinating (and disturbing) mail I've received in a long time," Miss Landers said in a recent column.

"Granted the negatives have a stronger compulsion to write than the affirmatives," she said later in a telephone interview. "Even so, I was amazed by the number of people who wrote to say that having children isn't worth the trouble."

A number of psychiatrists, equally surprised by the letters, telephoned her to ask what she thought of them, Miss Landers said.

Dr. Harcharan Sehdev, director of the children's division of the Menninger Foundation in Topeka, Kan., said that the letters appear to reflect "the general changing trends and options of family systems and the place of children in society and the home."

But he said it has always been a myth that Americans love their children.

"We like to believe that we love children, adore children, value the world of the future . . . but in reality this as hardly the case," he said, citing a history of child abuse, child labor and underfinancing of children's aid programs.

A Boston newspaper columnist, Diane White, reacted to the letters, saying: "We seldom or never hear any parents we know speak out against having children, which is perfectly understandable. People don't like to talk about their mistakes."

Miss Landers said her negative mail fell roughly into three categories: letters from older parents whose children ignore them, from younger people concerned about overpopulation, and from people with young children who find parenthood restricts their lifestyles.

Among those she ran in her column, Too Late for Tears, the mother of two children under 8 in Tampa, Fla., wrote: "I was an attractive, fulfilling career woman before I had these kids. Now I'm an exhausted, nervous wreck . . . Our children took all the romance out of our marriage. I'm too tired for sex, conversation or anything else."

Sad Story in New York, a 70-year-old mother of five, wrote: "Not one of our children has given us any pleasure. God knows we did our best, but we were failures as parents and they are failures as people."

Miss Landers said one reason for the disillusionment may be that some people enter parenthood with unrealistic expectations.

"Everybody wants a cute little baby," she said. "Nobody wants a troublesome two-yearold who gets into mischief."

And when, she said, "they find they're broke, with unexpected bills, they can't take trips, they're up all night with sick kids, a wreck, cross, unpleasant, tired, they ask themselves: 'Who needs this?' "

## ann landers

**Dear Ann Landers:** I see by the papers that Rod McKuen is spending a lot of money and an enormouss amout of time and energy trying to locate his real father.

Your advice to adopted kids who have written about this has always been, "Forget it — leave well enough alone," or words to that effect.

Do you still believe your advice is right? In the past you have admitted you were wrong on occasion and I always admired you for having the courage to do so. How about switching sides on this issue — **Reading.**

**Dear R.:** There's a big difference between Rod McKuen, a middle-aged adult trying to find his father, and a teenager who is angry (or bored) with adoptive parents and has fantasies about locating a brand new set of relatives who are more attractive, wealthier, "more understanding" or what have you.

It is a matter of record that when a mother who has put her child up for adoption changes her mind several years later and goes through the courts to get the child back, she often wins.

The results are heartbreaking not only for the child, but for the adoptive parents.

My position is as follows: The parents who raised you are your "real parents." One set should be enough for anybody.

**Dear Ann Landers:** I have been married 10 years. We have two children, a son eight and a daughter five. The problem: Our marriage. My husband's good points are his faithfulness and his paycheque. His bad points could this page.

He has a very low IQ, never reads a thing, can't spell and his manners are gross. He has a foul temper and a very big mouth. The man despises his son but he is crazy about his daughter.

The boy has become a problem in school and his teacher suggested counselling for both my husband and me. The counsellor saw us together twice, then asked me to come alone. On that visit she inquired, "Why do you stay with him?"

Our marriage is a shambles. We have no social life. He could spend every night with his eyeballs wired into the TV screen. I have tried to interest him in politics, but . . .

He is so ignorant you wouldn't believe the things that come out of that man's mouth.

I don't want to stay married to him but the problem is money. I work, but my salary is minimal. I want the best for my children — schooling, clothes, camp, all the nice things.

Moving out might mean hot dogs, living in a dump and maybe no college for the kids. Will you please help me decide — **D.C.**

**Dear D.C.:** Not on your tintype, lady. Look at the facts and decide for yourself — provided you can see them. Those dollar signs in your eyes may have done irreparable damage to your vision.

**Dear Ann Landers:** I am a lonley widow who craves companionship. I have heard of an organization that helps match couples up. It is not a Lonely Hearts club but a scientific foundation, run by a doctor. Would you give it your OK based on these facts? — **Alone And Hate It**

**Dear Alone:** No, I would not. Strangers can be dangerous — even if they are brought together by a so-called doctor.

Mate-finding agencies, no matter what they call themselves, are in business to make money. So wake up and smell the coffee. The word from here is beware.

# *Students need early job help*

DARTMOUTH, N.S. (CP) — Career counselling is something that students should seek long before graduation, says Canada Manpower manager Harris Dunn.

Dunn deals with many students and said he has found that young people can gain more insight into their future if they are exposed to opportunities long before graduation time.

A person's ambitions may change, of course, but it is important that one becomes familiar with the resources available, he said.

More important was the need for all segments of society to assist young people in bridging the gap between school and work.

"Youths between the ages of 14 and 24 represent roughly 50 per cent of the unemployed in this country although they form only one-quarter of the work force.

The only way to ensure an improvement in the employment possibilities for this age group is a full utilization of the resources available."

The manpower offical said his office had often found artificial and unnecessary employment barriers.

"Many lack actual work experience sought by potential employers but the problem is sometimes compounded when employers insist on hiring criteria too severe for the actual carrying out of the job."

He said his office had found most young people enthusiastic in seeking jobs but their efforts were sometimes inhibited by an inability to catalogue and sell their skills.

The manpower department's creative job search techniques are designed to improve this, Dunn said.

It helps young job applicants to appraise their strengths and develop an organized and positive approach to finding employment.

"We're aware that young people graduating from the school system, and those already in the work force, prefer a less formalized atmosphere when seeking employment or counselling."

The manpower program was designed with this in mind.


Advertising helps you compare.

CANADIAN ADVERTISING ADVISORY BOARD



CHEWS

WAREHOUSE MOVING SALE!

ELECTROHOME

16"

$429

CASH AND CARRY
No Money Down
$17 for 36 Months

LIMITED QUANTITY

★ 100% Solid State
★ Precision In-line Picture Tube
★ 6-Year Picture Tube Warranty
★ 1-Year Parts and Carry-in Service

TRADE-IN AND BUDGET TERMS ON ALL OTHER IN-STORE SPECIALS

2-26

CHEW'S TV & STEREO LTD.
Established Since 1959
SALES WITH SERVICE—RENTALS
2280 Cadboro Bay Road

Future Showroom Warehouse
493-E. Burnside by Finlayson
(East of "The Pop Shoppe")

24 Hrs. 592-2333 24 Hrs.

WAYNE CHEW Gov't Cert. Tech.
SUSAN CHEW

"We Pledge to You the Best for Less with Exclusive Personal Service"



elderdown shop
720 Yates St. Mall 384-0133
Direct from our Victoria factory to you.
SLEEP WITHOUT WEIGHT!
ELIMINATE REDMAKING!
VIRTUALLY NO LAUNDRY COST!
PURE GOOSE DOWN QUILTS, PILLOWS
"THE COMFORT SPECIALIST"
MOVING . . .
1736 Douglas St.
Across from the Bay
MARCH 1st.



from hanging

to colonial

to clean-lined table lamps

Lamps of wood, ceramic, metal, leather, cork, glass. Lamps of every imaginable size, type, and period. Lamps in many price ranges. Choosing is a MIND-EXPANDING EXPERIENCE AT THE

LAMP LIGHTER
1736 Douglas St.
Across from The Bay
388-6717

THE LAMP LIGHTER

2-26



. . . it's Spring

PLANTING TIME

SHRUBS
Flowering and Evergreen Varieties
1-gallon containers
SALE ..... EA. 1.39

DIAZINON LIQUID 8 oz.
OR
DIAZINON GRANULAR 8 oz.
Your Choice
SALE, ea. ..... 1.88

SOIL
16 qt.
(30 lbs.)
SALE, ea. ..... 1.69

LAWN FERTILIZER
10-4-7
40-lb. bag
SALE, ea. ..... 5.50

FLOWERING AND SHADE TREES
Assorted
SALE, ea. ..... 7.50

LIME SULPHUR
1-gal. jug
SALE
Ea. ..... 4.85

MAXI CROP
ORGANIC FERTILIZER
128 fl. oz. jug
SALE, ea. ..... 2.95

ROSES
Pruned
Ready to plant
SALE, ea. ..... 1.39

BEDDING PLANTS
Onions — Heather — Perennials
Pansies — Polyanthus
SALE, 2 BASKETS ..... 1.49

FRUIT TREES
Assorted Varieties
SALE
Ea. ..... 4.00

MILORGANITE
50-lb. bag
SALE
Ea. ..... 6.50

HOURS OPEN DAILY
9 A.M. to 6 P.M.

SIX MILE GARDEN SHOP
486 ISLAND HIGHWAY (Perk's)
VICTORIA, B.C.
PHONE 478-7021

2-26



Econo-Mart
A CANADIAN COMPANY

WAREHOUSE SAVINGS ???

IF YOU LIKE SAVING MONEY YOU'LL LOVE ECONO-MART!

AT ECONO-MART WE HAVE NO FANCY FRILLS, JUST DOWN TO EARTH FOOD SAVINGS AT WAREHOUSE PRICES 7 DAYS A WEEK!

SAVINGS ON:
• NAME BRAND FOODS!
• FARM FRESH PRODUCE!
• FARM FRESH FROZEN and PROCESSED MEATS!

COME ON IN!
WE KNOW YOU'LL LIKE THE TOTAL BETTER!

STORE LOCATION:
4440 W. SAANICH ROAD
Royal Oak Shopping Centre,
Saanich, B.C.

STORE HOURS:
Mon.-Wed., 9 a.m.-6 p.m.
Thurs., Fri., 9 a.m.-9 p.m.
Saturday, 9 a.m.-6 p.m.
Sunday, 10 a.m.-6 p.m.

Econo-Mart
A CANADIAN COMPANY

# Imperial ending puck connection

TORONTO (CP) — Imperial Oil Ltd. is to end its 40-year role on radio and television as the major sponsor of Hockey Night in Canada, the company has told employees.

In a letter to employees this week, the company said it was ending its association with hockey telecasts in Canada at the end of the current season because "changes in the composition of the audience which Imperial wants to reach had diminished the effectiveness" of advertising on hockey telecasts.

The letter listed women as one segment of the public not reached in sufficient numbers by hockey-game commercials. The company said it believes a more diversified audience may be reached by sponsorship of other types of TV programs.

A Hockey Night in Canada official, while expressing disappointment in Imperial's move, said he was not surprised. He said the agency has started working on finding new advertisers to replace the oil company.

Ted Hough, president of Canadian Sports Network, a subsidiary of MacLaren Advertising Ltd. which handles Hockey Night in Canada, said the move will not affect future hockey coverage.

"The hockey audiences can expect to see much the same coverage of hockey in the future," said Hough.

## Regina invests $300,000

# Saskatchewan film

CP, UPI

REGINA — The Saskatchewan government said Thursday it would invest $300,000 in an Alan King feature film based on the W. O. Mitchell novel Who Has Seen the Wind?

Jack Messer, minister responsible for the Provincial Development Corp., said the government is excited about the film because it would "tell one of the stories of Saskatchewan rural life and help promote tourism and immigration to Saskatchewan."

The Canadian Film Development Corp., a federal government agency, also will invest $300,000 in the $1-million production. The rest of the capital would come from private sources.

King, who has won awards for such productions as Warrendale, Baptizing and A Married Couple, will be producer and director.

It is the first time Saskatchewan or any province other than Quebec has participated as an investor in a feature film in any significant way. The film will be shot entirely on location in Saskatchewan between Aug. 16 and Oct. 15 this year. It should be ready for release in May, 1977.

# B.C. plays open U.S. stand

NEW YORK (CP)—Two intriguing one-act plays by Tom Cone of Vancouver opened on off Broadway Wednesday night, bringing Canadian theatre to one of the proving grounds for Broadway.

Cone, a native of Miami, Fla., who emigrated to Vancouver 5½ years ago, uses both clarity of phrase and nimble play of words in his Cubistique, which opened in Vancouver two years ago and was presented last year in Toronto.

Directed by Dutch-born Jace van der Veen of Vancouver, Cubistique is Cone's clever way of removing the frigidity that exists between two women friends as they suddenly begin to search their feelings after a onetime close tutor-pupil relationship.

Little by little, they peel off each other's veneer, even going to the extreme of mimicking one another and exchanging roles.

Francis, the stuffy older woman who believes she can just wash away her wrinkles, is capably played by Barbara Cernak. Annie, a flighty beanpole, shocks Francis by admitting she once spent three days with a ship's steward. Anne Twomey does justice to the role.


Advertising helps plan your budget.
CANADIAN ADVERTISING ADVISORY BOARD

the magic screen
An alternative source of film entertainment for children and their parents to enjoy together, and an opportunity for childhood educators to explore the area of children's cinema further.
presents
BOY WITH GLASSES
and
THE GOLD FISH
Saturday, February 28, 10 a.m.
MacLAURIN BUILDING 144
Upcoming films from The Magic Screen:
SILENT CLASSIC COMEDY
AND THE COURT JESTER ..... March 20
WHISTLE DOWN THE WIND ..... April 10
Admission: Child $1.00, Adult $1.50
For further information call 477-6911 Locals 802, 803, 804
Continuing Education University of Victoria
2—27

... from Steak & Lobster to Steak 'N' Kidney Pie
OPEN FOR EVENING DINING
5:30 Monday thru Saturday
Ivanhoe's
FULL FACILITIES
1314 Government 383-0913

Deep Cove Chalet
OPEN FOR THE 1976 SEASON . . .
WEDNESDAY thru SUNDAY.
PHONE EARLY FOR WEEK-END RESERVATIONS.
656-3541
2-26

TOMORROW
McPherson Playhouse
2 Shows 6-8:30 P.M.
WORLD ADVENTURE TOURS PRESENTS
ISRAEL
TRAVELTALE FILM
In beautiful color
narrated in person by WALTER SID DODSON
Visit: Negev Desert, Beersheba, Majestic Masada, The Kibbutz, Tel Aviv, Jaffa, Nazareth, Bethlehem, and much more!
Res. $3.50, $3, $2.50 at the Theatre
2-27

Tam O' Shanter
Esquimalt at Head Street 383-2022
FRIDAY — From 9 to 2
Ladies with Escorts FREE
DANCE to WOODY WOODLAND and HIS BAND
Music of the 20's - 70's
SATURDAY — From 9 to 12
GEORGE SING-ALONG, DANCE
SUNDAY
'POPULAR' FAMILY SMORGASBORD
with GEORGE McDOWALL & THE "TAM" GANG
Special Guest: WOODY WOODLAND
Children Half Price 5-10
2-13

ONE WEEK ONLY
A woman with a profane love ...for a man of God.
PETER FINCH
LIV ULLMANN
MATURE
THE ABDICATION
OAK BAY 2184 OAK BAY AVE 598-2213
2-26
Evenings only at 7:00 and 9:00
Closed Sunday
Adults $2.50
G.A. Members $1.00
Students $2.00
Children $1.00

WE ARE BACK . . .
AND WE ARE OPEN . . .
• AUTHENTIC EAST INDIAN DINING
• INTERNATIONAL MENU
• SMORGASBORD LUNCHEON
• LOUNGE WITH FULL FACILITIES
OPEN FOR LUNCH MARCH 2—11:30-2:00 TUES. TO FRI.
EVENING RESERVATIONS NECESSARY
PHONE 383-1211
Shah Jahan
EAST INDIAN
AND INTERNATIONAL DINING
1010 Fort St. 383-1211
(Fort at Vancouver)

it's a "biggie"!
GUYS 'n' GALS
SKATING PARTY TONIGHT
8:15 P.M.
• DOOR Prizes
• GOOD MUSIC
• TRANSISTOR RADIOS
VICTORIA MEMORIAL ARENA
2-26

A COMPLETELY DIFFERENT DINING EXPERIENCE
Gourmet's Delight
JOIN The Happy Crowd Friday Evenings At The
POST HOUSE RESTAURANT
Our Chef, Mr. Fred, Has Prepared
A SMORGASBORD
That Defies Description
If you enjoy a real all-out professional Smorgasbord, do not miss this event
FRIDAY, 6-9 P.M. .....$6.50 Reserve 388-6611
COACHMAN INN 229 Gorge Rd. E.

the guitar virtuosity of
LOS INDIOS TABAJARAS
TONITE 8 P.M.
Good Seats available at the door or McPHERSON BOX OFFICE
2-27

SYLVIA KRISTEL
star of "Emmanuelle"
more sensuous, more provocative more daring than ever!
Julia
• Terry Torday
• Jean Claude Bouillon
• in COLOR
PLUS
SCHOOL FOR SWINGERS
Warning: Nude sex scenes throughout. — B.C. Dir.
Warning: Frequent nude scenes. — B.C. Dir.
FOX CINEMA
Julia 7 & 9:50
Swingers 8:30
2-27

The year is 2024...
a future you'll probably live to see.
a boy and his dog
an R rated, rather kinky tale of survival
Restricted: Warning! Some nudity and brutal violence.—R. W. McDonald, B.C. Dir.
SHOWTIMES: 7 and 9
in Nootka Court
382-5922 · Douglas & Humboldt
TOWNE Cinema

Victoria Symphony
LASZLO GATI MUSIC DIRECTOR
SOLOIST
XAVIER DARASSE BRILLIANT ORGANIST
From Paris. Special Touring Organ brought in for these concerts.
Programme:
Hovhaness: MYSTERIOUS MOUNTAIN
Poulenc: CONCERTO FOR ORGAN
Symonds: THREE ATMOSPHERES
Saint Saen's: SYMPHONY NO. 3 IN C MINOR (ORGAN)
Sponsored By: Bank Of Nova Scotia British Columbia Packers Limited Scott Piano and Organ
Sunday, Feb. 29, 2:30 p.m.
Monday, Mar. 1, 8:30 p.m.
THE ROYAL THEATRE
BOX OFFICE: 748 Johnson Street 385-6515
Hours: Mon.-Fri. Noon-5:30 p.m. Sat. 10 a.m.-4 p.m.
2-19

FAMOUS PLAYERS THEATRES
FOURTH SMASH WEEK!
THEY'RE GOING TO MAKE A FORTUNE!
If the Feds don't stop them...
If the Coast Guard doesn't catch them...
If the Syndicate doesn't get them...
LIZA MINNELLI
GENE HACKMAN
BURT REYNOLDS
A STANLEY DONEN FILM
LUCKY LADY
MICHAEL GRUSKOFF STANLEY DONEN
WILLARD HUYCK GLORIA KATZ
A GRUSKOFF/VENTURE PRODUCTION
RALPH BURNS
MATURE — Occassional violence & coarse language.
— R. W. McDonald, B.C. Director
TONIGHT AT: 7:00 & 9:10
SATURDAY AT: 12:45, 2:50, 4:50, 7:00 & 9:10
ROYAL 805 Broughton 383 9711

7 Academy Award Nominations including
BEST PICTURE OF THE YEAR
BEST DIRECTOR STANLEY KUBRICK
BARRY LYNDON
Written for the screen and directed by
a film by STANLEY KUBRICK
starring RYAN O'NEAL and MARISA BERENSON
from Warner Bros A Warner Communications Company
ORIGINAL SOUNDTRACK AVAILABLE ON WARNER BROS. RECORDS AND TAPES
MATINEES FRI., SAT. & SUN. 2:00
EVENINGS 8:00 ONLY!
Free List & Golden Age Suspended
MATURE ENTERTAINMENT
CORONET 836 Yates 383 6414

NOMINATED FOR 4 ACADEMY AWARDS!
SECOND GREAT WEEK!
WATER MATTHAU
GEORGE BURNS
RICHARD BENJAMIN IN
NEIL SIMON'S
The Sunshine Boys
For the price of a movie, you'll feel like a million
SHOWTIMES
FRIDAY AT: 7:05 & 9:10
SATURDAY AT: 1:10, 3:05, 5:00, 7:05 & 9:10
GENERAL: Warning: — Some cuss words — R. W. McDonald, B.C. Director
CAPITOL 805 Yates 384 6811

FRIDAY, SATURDAY, SUNDAY ONLY!
Breakheart Pass was the end of the line.
CHARLES BRONSON
ALISTAIR MACLEAN'S "BREAKHEART PASS"
MATURE —Very violent throughout. — R. W. McDonald, B.C. Director.
GATES 7:30; SHOW 8:00
ADDED FEATURE "BANK SHOT!"
TILLICUM DRIVE-IN Burnside at Tillicum 382 7531

**36th ANNUAL VICTORIA SCHOOLS DRAMA FESTIVAL**

| | | |
|---|---|---|
| 1. Friday, Feb. 27 | S. J. Willis | 7:30 |
| 2. Saturday, Feb. 28 | Norfolk House | 7:30 |
| 3. Monday, March 1 | Macauley | 1:30 |
| | S. J. Willis | 7:30 |
| 4. Tuesday, March 2 | McKenzie | 1:30 |
| | Oak Bay Jr. | 7:30 |
| 5. Wednesday, March 3 | Monterey | 1:30 |
| | Oak Bay Jr. | 7:30 |
| 6. Thursday, March 4 | Braefoot | 1:30 |
| | Oak Bay Jr. | 7:30 |
| 7. Friday, March 5 | Blanshard | 1:30 |
| | Victoria High | 7:30 |
| 8. Saturday, March 6 | Vic High .. Gala Performance | 8:00 p.m. |

ADMISSION — Adults $1.00 — Students 50¢

2-27

*CAN YOU SING?*
COME ALONG & SING ALONG . . .
FRIDAY and SATURDAY EVENINGS
DINNER FROM 5:00 P.M., SNACKS FROM 9:00 P.M.
SPECIALIZING IN PRIME RIBS OF BEEF AND STEAK AND LOBSTER
featuring: GRACE GERMAIN
VOCALIST DIANE GENDRON
THE King's Den Restaurant
655 DOUGLAS STREET
AMPLE FREE PARKING
388-4488
Overlooking Thunderbird Park

Brentwood Inn
OPEN 10 a.m.-12 p.m. Mon.-Sat. 10-10 Sunday
'TIL FEB. 29th
French Pancakes Stuffed with Shrimp Newburg
Veal Cordon Bleu, Fresh Vegetables, Parisienne Potato, and Spanish Coffee.
$8.95 Per Person
includes salad bar & beverage
DAVY JONES LOCKER
• Enquire about our complimentary transportation service to parties of 10 to 14
7172 Brentwood Drive, Brentwood Bay
652-2413
RESERVATIONS NECESSARY
2-24

UNIVERSITY OF VICTORIA THEATRE
presents
"THE BEAUX' STRATAGEM"
by George Farquhar
at the
PHOENIX THEATRE
TONIGHT 8:00 p.m.
Tickets: $2.50, Students $1.50, Sunday-Monday 2 for 1
Box Office 477-4821, Open 10 a.m.-3 p.m. daily
2-19

The Big Cabaret
Featuring
"VINTAGE"
Fridays Saturdays
Dining 7-9
Dancing 9-2
INGRAHAM HOTEL
2915 DOUGLAS ST
385-6731
2-5

★ INTERNATIONAL ★★★★ classic film festival

| | |
|---|---|
| GATE OF HELL FEB. 27 | CLOWNS MAR. 5 |
| SMILES OF A SUMMER NIGHT FEB. 28 | MURMUR OF THE HEART MAR. 6 |
| JULES AND JIM FEB. 29 | MEAN STREETS MAR. 7 |
| WILD STRAWBERRIES MAR. 1 | HIROSHIMA MON AMOUR MAR. 8 |
| THE CRANES ARE FLYING MAR. 2 | LE VOYOU MAR. 9 |
| LA NOTTE MAR. 3 | SHOOT THE PIANO PLAYER MAR. 10 |
| ELVIRA MADIGAN MAR. 4 | DEATH IN VENICE MAR. 11 |

ADVANCE TICKETS NOW ON SALE
ODEON THEATRE 1:00-6:00 Daily
Counting House Cinemas 7:00-9:30 Nightly
BROCHURES AVAILABLE
STARTS TONIGHT
Tickets Available at the Door
COUNTING HOUSE CINEMA 1

ACADEMY AWARD NOMINEE
GLENDA JACKSON — *Best Actress in "HEDDA"*
**"A film of feeling, tact and intelligence. An exceedingly elegant looking movie . . . an intelligent film about intelligent people."**
*— Vincent Canby, New York Times*

ROGER CORMAN and DANIEL M. ANGEL present A JOSEPH LOSEY FILM
**The Romantic Englishwoman**
co-starring MICHEL LONSDALE BEATRICE ROMAND KATE NELLIGAN guest artist NATHALIE DELON
Produced by DANIEL M. ANGEL · Directed by JOSEPH LOSEY · From the novel by THOMAS WISEMAN · Screenplay by TOM STOPPARD THOMAS WISEMAN · Music by RICHARD HARTLEY · An Arlington Properties Film
Released by International Film Distributors Limited
ODEON 2
780 YATES STREET
383-0513
SHOWING DAILY AT: 1:15, 3:15, 5:15, 7:15, 9:15
GOLDEN AGE $1.00
MATURE
Warning — Some nudity and coarse language. — R. McDonald.

enjoy dinner dancing at HY'S new HILLSIDE INN
(formerly Little Harry's)
Enjoy the relaxing atmosphere of our beautiful newly decorated dining lounge.
Music by GABBY
Open Mon. to Sat. 11:00 a.m. to 1:00 a.m.
Hillside SHOPPING CENTRE
RESERVATIONS: 595-2552
American Express

STARTS TODAY!

*Enter . . . if you dare the bizarre world of the psycho-sexual mind.*

To preserve the surprise ending, no one admitted during last 10 minutes.

Joseph Brenner Associates Inc. presents a Carlo Ponti production
**TORSO**
starring SUZY KENDALL
with Tina Aumont/John Richardson/Carla Brait/Luc Merenda
Directed by Sergio Martino • Produced by Antonio Cervi
Distributed by Joseph Brenner Associates, Inc.
RESTRICTED
Warning — Sex and frequent brutal violence — R. McDonald.
ODEON 1
780 YATES STREET
383-0513
MATINEES — FRIDAY ONLY 1:30, 3:25, 5:20, 7:15, 9:15
SAT.-THURS. AT 7:15, 9:15
SPECIAL CHILDREN'S MATINEES
*"LIONS FOR BREAKFAST"* SAT., 1 & 3 p.m. SUN., 2 & 4 p.m. ALL SEATS $1.00
2-27

***They set out to try everything in the book...***
***what happens next you won't find in any book...***

GEORGE BARRIE PRESENTS A BRUT PRODUCTION OF A NORMAN PANAMA—ALBERT E. LEWIN FILM
**ELLIOTT GOULD**
**DIANE KEATON PAUL SORVINO**
IN
***I Will, I Will... For Now***
VICTORIA PRINCIPAL ROBERT ALDA WARREN BERLINGER
MADGE SINCLAIR and CANDY CLARK as Sally
MATINEES: FRI., SAT. ONLY 1:30, 3:25, 5:20, 7:20, 9:20
SUN.-THURS., 7:20, 9:20
This Sunday at 2:15
"KISS ME KATE"
Katherine Grayson — Howard Keel
MATURE
HAIDA
808 YATES STREET
382-4278

WEEKEND SPECIAL
Fri.-Sat.-Sun.
***Spaghetti justa' for two only $4.95***
Our famous Spaghetti Sauce (your choice of meat or tomato) with cheese or garlic bread, green salad, and beverage (tea or coffee). A complete dinner for two; save $1.45.
A GREAT IDEA FOR LUNCH, DINNER OR AFTER THE MOVIE SNACK.
PIZZA PIEMAN
JAMES BAY PARLIAMENT MEWS
MENZIES AT SIMCOE.
AND OUR NEW TOWN & COUNTRY FAMILY RESTAURANT
(next to Woolco)

4 ACADEMY AWARD NOMINATIONS
including
Lee Grant — *Best Supporting Actress*
Jack Warden — *Best Supporting Actor*
warren beatty
julie christie · goldie hawn
SHAMPOO
lee grant · jack warden tony bill
RESTRICTED
NIGHTLY 7:10, 9:10
Warning — Coarse and suggestive language — R. McDonald.
COUNTING HOUSE CINEMA 2
BROAD AT BROUGHTON
383-3434

James Bay Inn
*presents a few selections from our menus*
Little ITALY RISTORANTE
TIFFANY DINING LOUNGE

| | |
|---|---|
| *Chicken Cacciatore* 5.25 | *Mariners' Platter* 6.25 |
| *Ravioli* 3.95 | *Steak 'n' Lobster* 10.95 |
| *Salmone Al Burro* 4.75 | *Prime Ribs* 7.75 |

ALL DINNERS INCLUDE SOUP AND SALAD
RESERVATIONS 384-7151
*Featuring Dancing to BRANDY at*
FOGHORN
270 Government Street
2-27

MORGAN

LIL ABNER

JUDGE PARKER

ARCHIE

RIP KIRBY

BLONDIE

MARY WORTH

HI and LOIS

KERRY DRAKE

MOMMA

# M. V. Chesnut's Garden notes

A few years ago, after some needling from my family, I bought a specimen of the French lilac "Belle de Nancy" to plant in one corner of our backyard.

My wife had seen it blooming in a public park and had fallen hard for its exquisite satiny pink flower trusses and its rich, old-fashioned lilac fragrance.

The bush has done exceptionally well on the whole, and had made a lot of growth which is smothered in bloom every spring, but summer before last I noticed one portion which was looking decidedly sick.

The leaves were droopy and wilting and were of poor size and color, in striking contrast with the healthy foliage on the rest of the shrub.

★ ★ ★

This trouble had me baffled. None of the usual pests or diesases would fit the symptoms, for it is most unusual to find only one single branch or shoot ailing on what is otherwise a perfectly healthy plant.

I have seen 2-4-D poisoning work in this fashion when some neighbor has been a bit careless while spraying weeds in his lawn. I suppose it is the vagaries of the air currents which will cause the drifting weedkiller fumes to kill one branch and spare the rest.

★ ★ ★

In this case, though, the sick leaves didn't show the characteristic curling and distortion of weedkiller poisoning, nor did they turn brown — they just looked ill and tired.

I went over the foliage and terminal shoots with a magnifying glass looking for evidence of pests or disease, but I couldn't detect any signs at all of either fungus infection or parasitic infestation.

Figuring the cause of the trouble must be some kind pillar tunnelling into the affected stem, I searched carefully for the entry hole and the "frass" — the sawdust and excreta from a wood-boring caterpillar. No hole. No frass. No borer.

I was just about to give up on the problem and blame the mysterious trouble on fall-out from the French nuclear tests when I spotted the source of all the grief.

There was a length of fine copper wire deeply imbedded in the bark of the affected stem, gradually strangling that portion of the bush by cutting off the flow of sap through the cambium layer, just under the bark.

★ ★ ★

It was the wire from the nurseryman's label. The label itself had long since come off or become lost, but the wire remained, throttling the growth above it as the stem grew thicker over the years.

A simple surgical operation severed and removed the offending wire, and the wound was sprayed and sealed with an aerosol of tree pruning paint.

The sick branch picked up almost immediately, and in just a little over a month it was as good as ever, but the experience taught me a most valuable lesson.

Whenever I buy a woody tree, shrub or vine nowadays, the first thing I do is to find and remove the nurseryman's label from any posotion where it could possibly cause such strangulation, even in the remote future.

This label — or a better one — can be attached to a stake supporting the new plant rather than to the plant itself, or it can be wired to a rubber band around a branch, where it can't do any harm.

Stake ties, too, should be put on loosely and examined regularly before any valued plant is garrotted. Old nylon stockings make good and safe stake ties for newly planted trees.

# Art Buchwald

WASHINGTON — Almost everyone living outside Washington believes that every newspaperman in Washington has closets full of classified and secret documents leaked to them by bureaucrats, congressional aides or ex-employees of the Lockheed Aircraft Co. It's true.

Those of us who report the government's business are judged not by how much money we have in the bank but how many documents we have in the safe.

The only exception to the rule is myself. For reasons that I have been unable to explain, no one ever leaks anything to me and it's very embarrassing to be an accredited correspondent and not have any confidential papers in my briefcase to show for it.

★ ★ ★

Occasionally I do hear from someone in the government, but I really can't call it a leak. Last week Secretary of Transportation Coleman sent me his decision on the Concorde SST, but only AFTER it had been made public.

Every once in a while I'll receive a hand-delivered brown envelope from the White House with a short note from Ron Nessen saying, "I thought you would like to have a personal copy of the president's speech to the Veterans of Foreign Wars."

Once I showed it around the Sans Souci Restaurant, but Dan Schoor just laughed at me.

★ ★ ★

It's really no fun at all to live in a town where everyone is dealing in secret documents and all I get is newsletters from congressmen and press releases from the "Shriver for President'' committee addressed to "Occupant."

Every morning I come into the office and say to my secretary, Ellie, "Did anyonne leak anything to us today?"

She always replies in a kindly manner, "No, but the afternoon mail hasn't come in yet."

I then get on the ph0ne and start making calls. I telephone the Pentagon and say, "Do you know if anyone plans to leak anything today?" The Pentagon operator puts me in touch with a colonel.

"Colonel, this is Art Buchwald, the syndicated columnist, and I was wondering if you had any confidential or secret papers you didn't want?" He always says he'll call me back, but he never does.

Then I try the CIA. "This Is Beaver," I say, not identifying myself. "I want to talk to Wolf Two." I usually get a secretary. "Tell Wolf Two to meet me on the corner of 14th and New York Ave. with the package." Then I hang up hoping they'll trace the call and consider me a source worth leaking to.

I see a lot of Henry Kissinger at parties and everyone says he's the best leak in Washington. The other night Kissinger told me, "With the exception of Angola and SALT, detente is going very well."

★ ★ ★

At last, I said to myself, I have something I can sell to the Village Voice. The question was, could I get it in the paper before Jack Anderson heard about it?

But when he sat down to dinner Barbara Howar said to me, "Henry just told me with the exception of Angola and SALT, detente is going very well."

Rowland Evans and Bob Novak, who speak with one voice, said together, "Kissinger just told us that with the exception of Angola and singer just told us that with SALT, detente is going very well."

★ ★ ★

After the dinner the parking attendant at the garage said to me, "Is it worth 10 bucks to you to know what Kissinger thinks about detente?"

"Just give me my damn car," I said in disgust.

In order to get tenure at a university you have to write a book. In order to remain accredited in Washington you have to publish secret papers. I've been warned by all my colleagues that unlesss I come up with something soon I will be drummed out of the Washington Press corps and lose my right to be tapped by the FBI.

It's a very tough position to be put in. I hate to beg, but if anyone out there has any confidential or secret report they would like to contribute, you could save a journalist's life.

# Sydney Harris

We haven't done any potted biographies for a long time, so herewith a half-dozen personages of the past, more or less luridly portrayed. If you get at least half right, you're more than half clever.

1. Born in France of German parentage, his financial backing came from a St. Louis brewer and his famed invention was built in the U.S.

Summoned as a consultant by the British admiralty, he was crossing the English Channel on his way to London when he fell overboard and was drowned.

★ ★ ★

2. Born in Haiti, the illegitimate son of a French naval officer who fought with Washington, he came to America at 18, was a failure in business, eventually jailed for debt.

He left home pursuing his hobby, while his wife supported the family, then went to England,, where he was acclaimed.

In 1900, when the Hall of Fame for Great Americans was founded, he was one of the first candidates admitted to it, though he could never earn a living in the United States.

★ ★ ★

3. He was kidnapped in Italy at the age of two, and restored to his parents for a ridiculously small sum.

He wrote bitter and cynical poems, quarrelled with his collaborator, sulked because he was not awarded a knighthood until old age, and lost his life rescuing a young girl from drowning at an English seaside resort in 1911.

★ ★ ★

4. Born with a sickly constitution, he was further ravaged by smallpox at three, permanently crippling his hands and weakening his eyes.

He cast horoscopes for the Emperor Rudolf, and believed firmly in the "music of the spheres" musticism of the ancient Pythagoreans. In 1620, his mother was arrested as a witch.

Despite his international reputation in a new field (King James I invited him to England), he never left Germany, although he was a Protestant in a hostile Catholic regime.

★ ★ ★

5. The son of a shoemaker, he nevertheless won a scholarship to Cambridge, then worked as an undercover agent for the British secret service.

He was arrested and jailed as an accomplice in a fatal brawl, and accused of being a homosexual and athieist as well as a government informer. At 29 he was stabbed to death in a tavern by a drinking crony.

★ ★ ★

6. A semi-literate peasant and debauchee, he attained a powerful hold over an Imperial household because of his ability to check the bleeding of the Queen, who was a hemophiliac.

His perverse influence led the nobility to murder him — first by poison, then by bullets, and finally by throwing him into a frozen river. A year later, his corpse was exhumed and burned by a revolutionary mob.

**ANSWERS**

1. Rudolf Diesel, inventor of the Diesel engine. 2. James Audubon, ornithologist and bird-painter. 3. W. S. Gilbert, librettist. 4. Johannes Kepler, founder of modern optics. 5. Christopher Marlowe. 6. Rasputin.

# James Bacon's Hollywood

HOLLYWOOD — Big **Ed McMahon** gets his big acting chance in the **Bart-Palevsky** film Dick and Jane, with **George Segal** and **Jane Fonda.**

Long before Ed moved out her with The Tonight Show, he once told me that he would like to pursue an acting career patterned on that of the late **Paul Douglas.**

In this movie, Ed plays a boozy boss who stays drunk because he hates to fire people.

Since Ed is always being kidded by **Johnny Carson** about soaking up the sauce, it would seem that this is a nifty bit of typecasting.

Not so, says producer **Peter Bart.**

"Ed is one helluva actor and that includes acting like a lush. **Max (Palevsky)** and I have plans to use him in future films that have nothing to do with booze."

But such stories die hard. **Polly Bergen** says the question she is asked most around the country is about **Dean Martin's** drinking.

No one will believe her when she says she has known Dean for 20 years and has never seen him drunk.

It's true Dean does drink moderately, Old Moderately.

**Richard Harris** wrapped Return of a Man Called Horse in London and grabbed a plane for Rome to get ready for **Carla Ponti's** 'Cassandra Crossing,' a train adventure along the line of Murder on the Orient Express.'

Harris will have a quartet of charmers with him on the train film — **Sophia Loren, Ava Gardner, Ingrid Thulin** — but he isn't apt to run into the wrong compartment. His wife, **Ann Turkel,** makes up the quartet of costars.

## PIXies

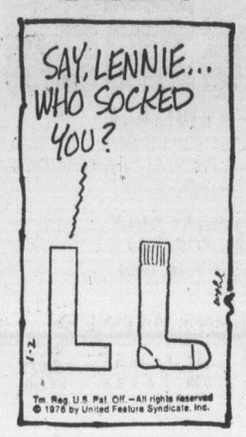


## By Wohl

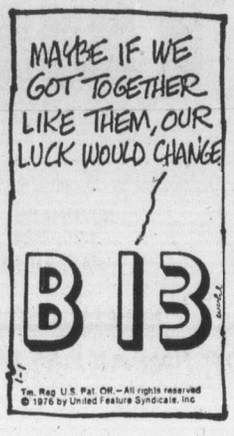

**386-2121**
Monday through Saturday
8 a.m. to 6 p.m.

# CLASSIFIED ADVERTISING

*Vancouver Island's Largest Shopping Centre in Print*

**386-2121**
Monday through Saturday
8 a.m. to 6 p.m.

### CLASSIFICATION INDEX

**VITAL STATISTICS**
1 Births
8 Cards of Thanks

**THE FOLLOWING SEVEN CLASSIFICATIONS ON THE LAST PAGE OF CLASSIFIED**
8-A Cards of Thanks
5 Deaths and Funerals
9 In Memoriams
10 Funeral directors
11 Monumentals
12 Florists
13 Miscellaneous

**NOTICES**
14 Announcements
15 Coming Events and Meetings
16 Catering, Banquets and Reception Rooms
17 Restaurants
18 Places to Visit
20 Lost and Found

**EMPLOYMENT**
21 Help Wanted—General
22 Office Help
23 Skilled Trades
24 Sales Persons and Agents
25 Teachers
26 Part Time—Temporary Help
30 Situations Wanted

**BUSINESS SERVICES AND DIRECTORY**
36 Business Services and Directory

**PERSONAL SERVICES**
33 Bands, Musicians and Orchestras
34 Pre-Recorded Music
40 Business Personals
43 Dancing
42 Education
71 Music Teachers
39 Personals
32 Trade Schools
38 Travel

**MERCHANDISING**
83 Aircraft
117 Antiques
78 Bicycles
80 Boats and Marine
65 Building Supplies
93 Cameras, Supplies and Photo Finishing
127 Chicks, Poultry, Hatching Eggs, Supplies
135 Farm Implements
60 Fuel
97 Furniture
120 Garden Supplies
99 Groceries, Meat and Produce
130 Heavy Equipment and Machinery
128 Livestock, Supplies and Events
100 Miscellaneous for Sale
103 Miscellaneous Wanted
109 Miscellaneous to Rent
77 Motorcycles
70 Musical Instruments
125 Pets and Supplies
96 Ranges, Stoves and Furnaces
92 Sporting Goods
115 Swaps
63 Timber
98 TV, Stereo, Radio Sales and Service
112 Wanted to Rent, Miscellaneous
116 Coins and Stamps

**AUTOMOTIVE**
155 Automobile Financing and Insurance
164 Auto Body and Painting
162 Auto Repairs, Service and Towing
168 Campers, Trailers and Motor Homes
166 Cars and Trucks Wanted
150 Cars for Sale
151 Sports, Import Cars
148 Lease Vehicles
169 Mobile Homes and Parks
149 New Car Directory
160 Parts, Accessories
158 Tires
154 Trucks and Buses
156 U-Drive and Auto Washing

**ACCOMMODATION**
185 Convalescent and Rest Homes
175 Hotels
178 Summer Homes, Cottages and Resorts
181 Tourist Accommodation

**RENTAL**
201 Apartments to Rent, Furnished
200 Apartments to Rent, Unfurnished
202 Furniture to Rent
203 Apartments Wanted
206 Duplexes to Rent
207 Duplexes Wanted to Rent
215 Halls, Warehouses, Stores and Offices to Rent
197 Housekeeping Rooms to Rent
199 Housekeeping Rooms Wanted
211 Houses to Rent, Furnished
210 Houses to Rent, Unfurnished
212 Houses Wanted to Rent
190 Room and Board
191 Room and Board Wanted
193 Rooms to Rent
194 Rooms Wanted
204 Shared Accommodations

**FINANCIAL**
155 Automobile Financing and Insurance
233 Mortgage Loans and Insurance
234 Mortgages for Sale
230 Personal Loans and Insurance
235 Wanted to Borrow

**REAL ESTATE**
280 Acreage for Sale and Wanted
240 Business Opportunities
241 Business Opportunities Wanted
247 Commercial or Industrial Properties
258 Condominiums and Townhouses
253 Country Homes and Properties
270 Exchange Real Estate
290 Farms for Sale and Wanted
263 Garages for Sale, Rent, Wanted
293 Gulf Island Properties
250 Houses for Sale
265 Houses Wanted to Buy
295 Listings Cancelled
268 Listings Wanted
271 Lots for Sale
294 Mainland and Out-of-Province Properties
273 Property for Sale
274 Property Wanted
244 Revenue Property
245 Revenue Properties Wanted
285 Up-Island Properties
256 Waterfront Properties
300 Churches

**TERMS OF PUBLICATION**
The Victoria Press Ltd. shall not be liable for non-insertion of any advertisement beyond the amount paid for such advertisement.
In the event of an error occuring the liability of Victoria Press Ltd. shall not exceed the charge for the space actually occupied by the item in question.
All claims on error in publication shall be made within 12 hours thereafter and if not made shall not be considered. No claim will be allowed for more than one incorrect insertion not for errors not affecting the value of advertisement.
All estimates of cost are approximate. Advertisers will be charged with space actually used.
All advertising copy will be subject to the approval of the Victoria Press Ltd., who reserve the right in its sole discretion to classify, reject or insert copy furnished.
All advertisements must comply with the British Columbia Human Rights Act. This act states no advertisement may state or imply a preference, limitation, or specification on the basis of an applicant's race, religion, colour, marital status, ancestry, place of origin, age; or sex (unless the matter relates to the maintenance of public decency AND prior approval has been obtained through the Human Rights Branch).
While every endeavor will be made to forward replies to box numbers to the advertiser as soon as possible, we accept no liability in respect of loss or damage alleged to arise through either failure or delay in forwarding such replies, however caused, whether by negligence or otherwise.

NOTICE OF COPYRIGHT
Full complete and sole copyright in any advertisement produced by Victoria Press Ltd. is vested in and belongs to Victoria Press Ltd.; provided, however, that copyright IN THAT PART AND THAT PART ONLY of any such advertisement consisting of illustrations, borders, signatures or similar components which is, or are, supplied to Victoria Press Ltd. by the advertiser in the form of engravings, matrices, casts, etc., and incorporated in said advertisement shall remain in and belongs to the advertiser

### 1 BIRTHS

GILLETT — Born to Nigel and Sandy (nee Sotheran) on February 20, 1976, a boy, Jason Reed, 7 lbs. 4½ ozs. First grandchild for Ralph and Margaret Gillett and Elwin and Lillian Sotheran. Many thanks to Drs. Roe, Howdle, and all the staff at Victoria General Hospital.

JESSUP — Born to Robert and Cornelia (nee Henry) on February 15, 1976, at Royal Jubilee Hospital, a boy, Robert Francis Peter, 6 lbs. 10½ ozs. A brother for Crystal. Thanks to Dr. Rippington and staff.

**DEATH and FUNERAL ANNOUNCEMENTS DIRECTLY FOLLOWING CLASSIFIED**

### 14 ANNOUNCEMENTS

The Next ...
"COURSE ON FOSTERING"
For prospective and present Foster Parents
WEDNESDAY, MARCH 3, 1976 7:30 P.M.
Two Locations
Langford Fire Hall
2775 Millstream Rd.
Junction Centre Building
1627 Fort Street
For Information: Resources and Placement Section of Human Resources at 598-5121.

MEMORIAL SOCIETY OF B.C. Lifetime Membership $5.00 Brochure and full details from VICTORIA Branch 727 Johnson Street, Victoria 385-5214 (24 hour)

THE GREATER VICTORIA CONSUMERS Co-op is now accepting applications for membership. For information call 595-0274.

POINT NO POINT
Closed January 12
Re-open March 1

### 15 COMING EVENTS and MEETINGS

A NEW HORIZONS
PROJECT
sponsored by
THE B.C. OLD AGE PENSIONERS ORGANIZATIONS
A meeting pertaining to
OLD AGE PENSIONS
SUPPLEMENTS
HEALTH CARE
RECREATION
and other benefits for Senior Citizens
Dominion Hotel, 759 Yates St., Monday, March 1, 1976 1:30 p.m. sharp.

LIONS BINGO
OAP HALL
FRIDAY, FEB. 27th
Friday, Feb. 27th
Early bird games 6:45
25c a card, 5 for $1.00
Main Bingo 7:30
Regular Admission $1.00
6 cards $2.00
10th game $50
20th game $100
Extra 5 games
25c a card
Proceeds to Charity

KINSMEN
PAST AND PRESENT
The Victoria Kinsmen Club is celebrating it's 50TH Anniversary with a Grand Ball at the Empress Hotel, Saturday February 28th. Reserve your ticket now by calling Walt at 383-4035 or Ray at 477-3931 or 598-4712.

VICTORIA HIGH GRADUATING CLASS OF '56
A no host cocktail party is tentatively planned for Saturday May 8th; 6:30 to 8:30 p.m. Anyone interested please contact
Gloria (Milliken) Binks
635 Pears Street
Tel. 479-4604
or
Barbara (Youson) Pettie
1321 Paula Place
Port Coquitlam, B.C.

FLEA MARKET
SANSCHA HALL — SIDNEY
Pat Bay Hwy. and Beacon Ave. Sun., Feb. 29 9:30-4:30 p.m. Thousands of useful items and treasurers. Old and modern — interest for all.
Admission 25c
Reservation 656-3082

VICTORIA CHORAL SOCIETY Annual Rummage Sale, February 28, at Christ Church Cathedral Memorial Hall, Vancouver Street, 9:00 a.m. to 11:30 a.m. Household goods, bric-a-brac, good used clothing.

ORDER OF ROYAL PURPLE Rummage Sale, Saturday, February 28, 10 a.m. Elks Lodge, 732 Cormorant St. Coffee and sandwiches.

PERSONAL GROWTH WORKshop. Body-mind awareness. March 27 and 28. Judith Hennebury. 385-1238 after 5 or weekends.

MYSTERY TOURS
Leaves V.I. Coach Lines depot every Sunday at 1:30 p.m. Return 5 p.m., $4.50 includes tea. 385-4411.

### 16 CATERING, BANQUETS and RECEPTION ROOMS

BARTENDERS AVAILABLE FOR all occasion, weddings, banquets, stags, etc. Shake and Pour Bartender Serivce, 388-6611, Extension 365.

JAMES BAY INN
Complete Banquet Facilities
270 Govt. 384-7151

### 20 LOST and FOUND

LOST: SMALL BLACK AND white male, part Chihuahua-Terrier with light brown collar. In Fernwood area, Saturday. Phone collect, 339-5664.

FOUND: ON HASTINGS ST. young Husky dog, dark with white markings on head, 4 white paws. 479-6725.

LOST: FEMALE SIAMESE, named Fuki, lost Gordon Head and San Juan Rd. Likes to get into cars. Reward. 477-1327.

FOUND: LADY'S WATCH IN Woodward's. Please identify. 383-2479.

FOUND: SMALL GREY 6 MONTH cat, short hair, amber eyes in James Bay area. 384-3909.

FOUND ABOUT A 1 YEAR OLD male orange striped cat, Marchant and Wallace area, 652-1970.

LOST — ONE YEAR OLD MALE grey tabby. Langford Lake area. Reward. 478-3255.

**SUBSCRIPTION RATES**
Wherever carrier service is maintained, $4.00 per month.
By mail — Canada, $5.00 per month, $14.50 per 3 months, $28.00 per 6 months, $55.00 per year.
Outside Canada, $12.00 per month, $35.00 for 3 months, $70.00 for 6 months, $132.00 per year.
SUNDAY ONLY
Canada, 35 cents per copy, $18.00 per year.
Outside Canada, 60 cents per copy, $30.00 per year.

CIRCULATION REPRESENTATIVES
Duncan, Chemainus—
P. J. Rogers 746-6181
Nanaimo 753-2766
Lake Cowichan— 749-3156

### 20 LOST and FOUND

FOUND — GINER MALE, NEUtered cat. 478-7036.

LOST: PEARL AND DIAMOND ring, keepsake, reward, 477-3358.

### 21 HELP WANTED GENERAL

ADVERTISEMENTS IN THIS CLASIFICATION MUST COMPLY WITH THE BRITISH COLUMBIA HUMAN RIGHTS ACT

BOYS
AND GIRLS
12 YEARS
AND OVER
Applications are now being taken for profitable Daily Colonist routes in Foul Bay Rd., Cadboro Bay Rd., area. Profits range from $55 to $100 per month depending on route size. Utilize approx. 1 hour to 1½ hours of your spare time each morning to your best advantage. Contact Mr. Fox, Colonist CiruIation 383-4111.

WANTED
EXCAVATION SUPERINTENDENT
TO OPERATE THE EXCAVATION DIVISION OF A VICTORIA CONSTRUCTION COMPANY
DUTIES WILL INCLUDE:
—Estimating
—On Site Supervision
—Sales
Job will be headquartered in Victoria. All replies to P.O. Box 760, Victoria, B.C.

MANAGER
For retail Farm and Garden store on Vancouver Island. Must be capable of organizing and directing retail staff in all phases of retailing. A positive interest in Agriculture and Horticulture is essential. A good opportunity for the right person. Please reply in own handwriting, giving a full personal resume to P.O. Box 487, Victoria.
BUCKERFIELD'S LTD.

ANDERSON HOSE AND RUBBER limited. Opening a branch in Victoria require inside sale and warehouse person. Successful candidate need not have previous experience. But a keeness to learn, mature, and grow with this company. Applicants apply in person Saturday, Feb. 28, from 10:00 a.m. to 2 p.m. or in writing with a full resume to 2612 Turner St., Victoria.

FIRST CLASS DOWNTOWN Hotel, requires energetic hardworking Bell Hop. Must have a neat appearance and an unrestricted drivers license. Experience an asset but not essential. Applicant must be willing to work shifts and weekends. Apply to Century Inn between 4 p.m.-10 p.m. Thursday and Friday only.

CAPABLE HOUSEKEEPER WHO would enjoy maintaining a good home. Well-known retired executive of ample means in deluxe apartment, requires live-in homemaker under 60. Starting salary $250, plus room and board. Permanent. 598-6639.

WANTED DENTAL ASSISTANT. Must be certified or experienced. Apply Dr. A. Van Hoek, Ste. 2, 372 Coronation Ave., Duncan. Phone 746-6533.

FULL TIME CASHIER WANTED for grocery store. Phone 652-3675 between 8-9 p.m.

EVERYDAY
A reason to get dressed up, to meet new friends, to talk about education, to become involve din your community, to make a good income selling World Book. Call R. K. Robertson, 658-8877 for interview.

LIVE-IN HOMEMAKERS
Opportunities for semi-retired ladies to help their local communities. Your experience needed by HEALTH CARE SERVICES UPJOHN LIMITED. Call us at 388-6639 Monday-Friday, 9-4:30.

SARAH COVENTRY
Turn your spare time into money. Show our lovely line of jewelry to your friends and neighbours. No investment, no delivery. For interview call 479-6308, 478-6542.

REQUIRE WAITERS OR waitresses for elegant dining room, part time and full time, good fringe benefits, experience in dining room, wages good. Phone for interview 383-1211.

REQUIRE RELIABLE PARTtime, 3-5 hours per day, person with valid driver's licence to do general duties. Apply Shelbourne Auto Mart, no phone 477-9166.

PART-TIME WAITER-WAITRESS for first class dining room. Parttime or full-time bartender. Experienced only—apply n person to 1021 Pandora, after 4:30 p.m.

HAIRDRESSER FOR DOWNtown, age 30-40. Please apply Annas Taylor Beauty Salon. Phone after 6, 598-1849.

HAIRDRESSER, EXPERIENCE mature. Full or part time. Gerd of Oak Bay, evenings after 8. 477-6189.

WANTED: MIDDLE-AGED, kindly lady as companion, to another lady. No cleaning or nursing. Phone 592-1609.

WAITRESS EVENING SHIFT, experienced or at least eager, apply Gondola Pizza 1015 Fort St., between 2 p.m. and 10 p.m.

EXPERIENCED GRILL COOK, 11 p.m. to 6:30 a.m. Apply in person, Scotts Restaurant, 650 Yates Street.

PROFESSIONAL TELEPHONE solicitor required immediately. Pleasant working conditions witt top Salary. 386-2947.

ONE HAPPY ENERGETIC mother substitute to care for 6-month-old boy. 8 A.M.-1 P.M. 5 days. Prefer in my home. 386-9650.

CHAMBER PERSON WANTED for afternoon shift, 2 'til 7 p.m. Apply to Housekeeper, Red Lion Motor Inn, 385-3366.

LICENSED HAIR DRESSER with some clientele required immediately. 383-2041.The Hair Cutters.

RESPONSIBLE DAY CARE FOR 8 month old, days only Mon.-Fri. Langford or Esquimalt your home. References preferred, 385-4393.

HOUSEKEEPER ALSO TO LOOK after sick lady, non-smoker, suite supplied plus wages, middle-aged Christian woman. 658-8028.

EXPERIENCED TELEPHONE help. Good wages. For more information. 642-3819.

PART-TIME WRAPPER FOR BAkery. Starting time 6 a.m. Apply in person 1115 North Park.

HARDWORKING HOUSEKEEPER needed for cripple and family. 592-6745.

BABYSITTER EVENINGS, wanted to come in. Dominion Rd., 386-7266.

BABYSITTER NEEDED FOR 1-yearold for two months or longer. 385-2029 after 4 p.m.

WAITRESS-WAITER NEEDED for day or night. Full-ime for Melrose Cafe, 622 Yates in person.

BARBER-HAIRSTYLIST. PLEASE apply Gerry's Barber Shop. 201 Menzies St.

JOURNEYMEN PLUMBER REquired immediately, for further details 478-2204.

DRIVER REQUIRED FULL TIME for a take-out food service. Apply 807 Fort between 3:30-4:30 only.

BELLHOP WANTED. APPLY front desk, 345 Quebec St.

WANTED: EXPERIENCED COOK and driver. Phone 386-3426.

### 21 HELP WANTED GENERAL

STUDENTS
ADULTS
Do you require $100 to $175.00 per month to meet your additional expenses? You can overcome this problem by delivering one or more Daily Colonist Routes. For an hour to an hour and a half each morning. Routes available in the area of Richmond Rd., Fort Street. Contact Mr. Fox 383-4111 Colonist Circulation, immediately.

ASSISTANT CHEF REQUIRED for French Restaurant. Please visit Jean Teton, Le Bistro, 818 Douglas between 3-6 p.m.

QUALITY SHOE STORE REquires experienced manager in Vancouver, Victoria, Calgary and Regina. Victoria Press, Box 528.

### 22 OFFICE HELP

ADVERTISEMENTS IN THIS CLASIFICATION MUST COMPLY WITH THE BRITISH COLUMBIA HUMAN RIGHTS ACT

'Workers' Compensation Board of British Columbia
MEDICAL DICTA STENOGRAPHER
VICTORIA
Applications are invited from qualified and experienced stenographers for a position at our Victoria Area Office.
Qualifications include completion of Grade 12, fast accurate typing 60-65 w.p.m.; dictaphone experience and a knowledge of medical terminology. The incumbent should also have the ability to compose standardized letters to claimants and attending physicians; and relieving on the telephone switchboard as necessary.
Starting salary: $837 per month. Good working conditions and fringe benefits.
Written applications, quoting bulletin No. 76-39 as reference, listing qualifications and experience, along with a transcript of academic record should be submitted no later than Friday, March 5, 1976 to:
Workers' Compensation Board,
1581 Hillside Avenue,
Victoria, B.C.
V8T 4X8.

BOOKKEEPER FOR MANUFACturing business. Experience preferred. Suitable for intermediate CGA student. Salary $600-$700 per month depending on experience. Please apply and submit resume and references to Victoria Press Box 487.

EXPERIENCED ACCOUNTS payable clerk. Other related duties. Quick and accurate with figures. Familiar with usual office machines. Permanent steady employment. Others need not apply. Send complete resume to Victoria Press Box 589.

SECRETARY
Variety and advancement opportunity with this expanding and progressive company, good secretarial skills and background, 3-4 years experience, salary $800-$900. Drake Personnel, 1175 Douglas St. 385-3425.

SWITCHBOARD-RECEPTIONIST. Farmer Construction Limited requires an experienced PBX Switchboard operator and receptionist. Typing is required. Please send resume to P.O. Box 760, Victoria.

SMALL VETERINARY RECEPtionist (Sidney). Neat and tidy person with pleasant personality and telephone manner, must have knowledge of typing and bookkeeping; as well as a love for pets Reply Victoria Press Box 605.

AGGRESSIVE MORTGAGE COMpany require receptionist bookkeeper, typing necessary, finance company experience an asset. Apply Victoria Press Box 612, giving qualifications and experience.

LEGAL SECRETARY REQUIRED for congenial downtown office. Experience in a lawyer's office an absolute must. Good typing essential, shorthand an advantage. $800. 386-9021.

CLERK-TYPIST, CASHIER FOR large retail organization, must be able to balance cash and handle general office duties. Some bookkeeping an asset. Victoria Press, Box 583.

LEGAL SECRETARY EXPERIenced in litigation required for senior partner. Good typing and shorthand essential. $800-$900 depending on experience. 386-9021.

LEGAL SECRETARY EXPERIenced in estates required for pleasant office. A responsible position requiring the ability to work on own initiative. $750. 386-9021.

COLWOOD AREA—SERVICE representative required for local credit union. Must have outgoing personality. Experience not necessary. Phone Mr. Hillierd, 478-5534.

TORONTO DOMINION BANK REquires an experienced typist for full-time work. Contact Mrs. Levy, 386-6791.

TYPIST WITH SOME BOOKkeeping experience. Detailed resume: P.O. Box 5051 Postal Station B, Victoria.

COLLECTORS, PART-TIME, MAture and reliable. Reply Victoria Press, Box 602.

### 23 SKILLED TRADES

ADVERTISEMENTS IN THIS CLASIFICATION MUST COMPLY WITH THE BRITISH COLUMBIA HUMAN RIGHTS ACT

ELECTRICIAN
JOURNEYMAN
Experienced electrician with qualification certificate required for permanent job. Preference given to applicants with sawmill and industrial electronics experience. Complete welfare plan benefits available — rate $8.54½ per hour if fully qualified. Please apply in writing with full particulars of experience, qualifications, address, and telephone number to Industrial Relations Supervisor, B.C. Forest Products Limited, P.O. 310, Victoria, B.C.

AUTOMOTIVE
PAINTER
Must be fully qualified. $8.50 per hour. Medical, dental, and life insurance benefits. Apply to Advance Collision Ltd. 741 Pembroke St. 388-4491.

the Bay
Experienced drapery and slip cover seamstress required immediately. Must have industrial machine experience and proven skills. Salary $10,000 plus. depending on qualifications. Apply personal office, 4th floor.

TRUCK DRIVER, CLASS III FOR regular island run. Accounting background would be helpful, but not necessary. Union wages. Reply Victoria Press Box 606.

ALUMINUM SIDING
Experienced installers required. Please call 652-3901.

WELL EXPERIENCED PLUMBer for evenings part time. 388-4118.

EXPERIENCED DRYWALLER for evenings part time. 388-4118.

### 23 SKILLED TRADES

AUTOBODY
PERSON
Must be fully qualified. $8.30 per hour flat rate, with medical, dental and life insurance benefits. Apply to Advance Collision. 741 Pembroke Street. 388-4491.

### 24 SALES PERSONS and AGENTS

ADVERTISEMENTS IN THIS CLASIFICATION MUST COMPLY WITH THE BRITISH COLUMBIA HUMAN RIGHTS ACT

CAREER
SALES
CHALLENGE
CHEMICALS
... The fastest growth industry in history. It is our business and could be yours. Big rewards develop with big challenges: We have BOTH to offer the right person. We are taking our time looking for a Natural Salesperson who has natural aggressive sales motivations. That person will soon reacn financial independence working with our proven policies combined with his-her natural sales instincts and hard work that gets more fascinating each day. We are a well established 'Showcase' subsidiary of one of Fortune's Top 50 companies. Our national field sales force of nearly 100 produce individual earnings from commissions ranging from $9,620.00 by newer people to middle 5 figures earned by the more senior and talented salespersons. Our books are open. Need a raise? We know and we will help you produce it as big as you can handle. We do not pay much for 'Bodies', but our ambitious salespersons demand, earn and receive enormous paycheques. You will receive training from our stars in a homebase territory without big travelling. Your Strong Sales aptitude with a little experience won't hurt you a bit. Let's get together and check each other out the right way.
Phone in confidence:
Mr. Hal Metcalfe,
B.C. District Manager,
DuBois Chemicals of Canada Ltd.,
will be available for personal interviews Sunday, February 29th and Monday, March 1st, Chateau Victoria. Phone 382-4221.

STEWART & HUDSON
BUILDING SUPPLY SALES Must have previous sales experience in a retail Lumber and Building supply. We require a high calibre person, Hours 9-5:30, no evenings. Top earnings and full benefits. Also opening for qualified part-time Sales-persons. Phone Ms. LOUISE DICK 386-3211 for appointment.

Career
Opportunity
A leading and fast-growing Canadian Financial Company is looking for three salespersons. Not high pressure — but rather an earnest person who will welcome a permanent position and an exciting career with management opportunities. Sales experience and the ability to meet and talk with business leaders an asset.
A salary of up to $1500 per month, plus fringe benefits for 30 months, is guaranteed, along with a comprehensive training in the marketing of our product, should you qualify.
Perhaps you are ready for a change? Investigate! In requesting an interview please include a brief personal history. All replies strictly confidential. Box 4246, Station "A," Victoria, B.C.

WE CARE
We care—can be a trite meaningless phrase unless it is backed up by action.
Block Bros. Realty cares enough about our industry to ensure that every licensed Salesperson is provided the very best in training and given the opportunity to succeed in the field.
If Real Estate is your career. our training methods can assist you in reaching your goal.
Call now, Interviews by Appointment only. Call 386-3231.
BLOCK BROS.
REALTY LTD.
386-3231

SALE OR SALES
MANAGEMENT
Career opportunity in professional field with national top rated company. Applicant must be a University or High School graduate, ambitious and money motivated. Teaching or coaching background helpful but not required. All expense paid training, bonuses and excellent income. Position available in Victoria and Duncan. Please write Victoria Press, Box 596 for personal interview. We guarantee a reply.

$15,000
If your a good sales person, experienced in direct sales earn this much and more your first year — if your afraid of hard work don't brother—must be a strong closer—high commission with draw against commission—territory Victoria and area, start immediately. Phone Bill Surthlis, Vancouver 273-5511 9 a.m. to 5 p.m.

EXCELLENT OPPORTUNITY TO earn high income in your own business. Primarily dealing with the upper echelon of management in the food and drug industry and financial investment media. Commissions paid upon consumation of sale. Direct selling experience an asset, although these products sell themselves. Call Mr. Patterson 388-6444 anytime.

EXCELLENT OPPORTUNITY. Well known life insurance company has an opening for a supervisor position. Applicant must have sales and managerial ability. In requesting personal interview please submit resume stating personal history, education and business experience. Reply in writing to Victoria Press Box 595.

PAINT SALESMAN REQUIRED for new paint store in Sooke. Knowledge and experience in retail and wholesale paint selling an asset but not essential. must be able to take full control. Please apply in own handwriting and supply resume containing experience, age and references. Reply Victoria Press, Box 582.

NEW REALTORS
Phone for full details on the finest training program to get you successfully started in your new career. George Blackburn, JACK MEARS, OAK BAY REALTY LTD., 3618 Shelbourne St., 598-3344.

### 24 SALES PERSONS and AGENTS

I'M TIRED
I have been interviewing men for potential high-income sales jobs. I'm tired of the men who come to me looking for a substantial salary —older men and younger men with no ambition. Is anyone looking for a real career—not just a job? I'm looking for an individual who likes meeting people, has a strong desire to achieve and wants unlimited income. Write Sales Manager, Box 591, Victoria Press.

LIFE INSURANCE SALES PERson required immediaately, no previous experience necessary, must be bondable, excellent salary plus commission and fringe benefits for appointment please call 388-6681.

INGLEDEWS SHOES NEED more help as a salesperson, come in and make an application. Closing date March 1. 749 Yates St. Experience preferred.

SALESMAN FOR NEW MEDIUM tourist oriented advertising in Vancouver, Victoria, and upper Island. Write: Nick Leone, No. 3-878. Wharf St., Nanaimo.

### 25 TEACHERS

ADVERTISEMENTS IN THIS CLASIFICATION MUST COMPLY WITH THE BRITISH COLUMBIA HUMAN RIGHTS ACT

SCHOOL DISTRICT 92 (NISGHA)
—Primary, Intermediate and secondary teachers are asked to apply for challenging teaching positions in B.C.'s newest school district.
—Schools are situated along the Nass River at New Aiyansh, Greenville Kincolith. Anticipated date of completion of new schools in the three centres will be the fall of 1976.
NISGHA ELEMENTARY SECONDARY SCHOOL NEW AIYANSH Will require teachers in the following areas: I.E., Home EC., Commerce, French, Math, Science, S.S., Music-Band. Library, P.E., Boys and Girls Art Intermediate and primary.
KINCOLITH ELEMENTARY AND GREENVILL ELEMENTARY SCHOOLS anticipate vacancies in both primary and intermediate.
Write immediately for application from and information Brochure to:
District Superintendent of Schools
School District 92 (Nisgha)
200-4548 Lakelse Ave.
Terrace B.C.
V8G 1P8
Appointment for interviews will be arranged for selected candidates at;
University of Victoria—March 8 and 9.
D.B.C.—March 25 and 26.
Hyatt Regency Hotel (Van.)—March 29-April 1.

### 26 PART TIME or TEMPORARY HELP

ADVERTISEMENTS IN THIS CLASIFICATION MUST COMPLY WITH THE BRITISH COLUMBIA HUMAN RIGHTS ACT

PART TIME BOOKKEEPER
Public accounting firm requires experienced person for permanent part time position in their bookkeeping department. Duties will include payroll, and coding of computer input for general ledger write-up. Reply in writing to McCubbin, Eng and Co. Chartered Accountants. 824 Fort St. Victoria, B.C. Attention Mrs. Una Porteous.

RETIRED HANDYMAN
With carpentry experience, required for maintenace and watchkeeping duties for waterfront property on Cortes Island. Position can be year round or Spring-Fall. Furnished cottage and some salary provided. Write P. O. Box 251 Campbell River.

FAMILY WITH 2½ AND 4½ year old girls looking for happy loving mother substitute with high standards. 1 day per week. In my home. Good pay. References. 595-1734.

EXCEPTIONAL EARNINGS FOR professional telephone solicitor on full-time basis. Call 382-2151, Extension 673, Mr. Robertson. Weekdays 5-9 p.m. only, Weekends 10-6 p.m.

EXPERIENCED PART TIME dining lounge waitress-waiter. Mature, neat appearance, good pay, uniform supplied. Cordon Bleu, 820 Esquimalt Rd.

PART-TIME OFFICE CLERK, hours 1-5 p.m. 2 years' experience preferred. Phone 386-1232, 9-1 p.m. for interview.

RESPONSIBLE MANAGER wanted to live-in. 7 unit, housekeeping rooms, Fairfield. Discount on rent. 592-6379.

BABYSITTER MY HOME, MONday to Friday 12:45 to 4:45, Gordon Head area 477-6761.

EXPERIENCED PERSON REquired for part time evening work in small pub, Sooke area. 642-5718.

### 30 SITUATIONS WANTED

RECYCLED
Club, hotel, dining room manager, or bar tender, retreads all 4 wheels, recent valve grind, new paint job. Good mileage, easy on oil. 40 hour guarantee on power train. Victoria Press, Box 599.

PHARMACIST WITH 1 YEAR EXperience would like job in Victoria or vicinity 1st of April. (Would be able to start 1st of April.) Phone 656-3786.

WIDOW WITH 2 GIRLS, 16 AND 10, seeks live-in position as nurse housekeeper in exchange for rent. Experience and good references. Victoria Press, Box 594.

24 YEAR OLD MALE, WITH REtail management experience, seeks employment with progressive company in a Southern Vancouver Island area. Phone 656-2879.

WILL BABY SIT, MY HOME. Monday to Friday, Esquimalt-Lampson area. Please phone 385-2977.

WOMAN, MARRIED, IN EARLY thirties wishes full or part-time work. Dependable. Please phone 478-9690.

EAGER TO DO HARD, HONEST work, reasonable, preferably to learn trade 479-2469.

WILL BABYSIT MONDAY-Friday. Any Age child. $5 a day. 383-4917.

TYPIST RECEPTIONIST SEEKS permanent employment; types 55 w.p.m. 478-6281.

DUTCH GARDENER, GARDENing work and pruning wanted. Estimates. 383-5488.

PAINTING, INTERIOR, EXTERIor, Paper hanging, year round low rates. 384-0827.

GARDENING, ODD JOBS, MINOR household repairs. 386-6275. 5-7 p.m.

WILLING TO DO BOOKKEEPING and audit at home for all businesses. Victoria Press Box 597.

YOUNG MAN WITH PICKUP needs any kind of work. Reasonable. Call Tim, 386-8190.

YOUNG MAN WILL DO ALL kinds of different work. 382-2520.

### 33 BANDS, MUSICIANS and ORCHESTRAS

SCORPIO PRODUCTIONS
Entertainment consultants — artists management — booking agents — Frank, 382-5255.

ATTENTION: ALL FORMER armed forces musicians. Are you still interested in playing? Please phone Victor, 384-8861.

ATTETNION: ALL FORMER school musicians. Are you still interested in playing? Please phone Victor, 384-8861.

VERSATILE BASS GUITARIST required. 385-9638 or 595-1054.

### 34 PRE-RECORDED MUSIC

CANDU CANNED MUSIC
Custom sound at reasonable prices. Gary 384-5521.

DENNY'S CANNED MUSIC CO. "The Original In Victoria." Our reputation speaks for itself 656-3585.

MILLS HIGH-FI MUSIC SYStems, dancing for all ages. 656-6295.

### 34 PRE-RECORDED MUSIC

SYNDICATE OF SOUND
Parties, Weddings, discos
Ralph Harris 383-8404

WEDDING MUSIC. MC SPECIALIST. JAMES GURR. 478-2468.

### 36 BUSINESS SERVICES and DIRECTORY

**Appliance Repairs**

APPLIANCE REPAIRS, WASHers, dryers, stoves. Reasonable rates. Phone before 10:30 a.m. for same-day service. Jim 477-2560.

**Appraisals**

BROWN BROS. on BLANSHARD
'People Helping People'
PROFESSIONAL APPRAISALS
For All Purposes
Appraisal Dept.
Real Esstate Division
385-8771 (Anytime)

P. G. JACKSON LTD.
VICTORIA'S ESTABLISHED APPRAISAL SPECIALISTS AND CONSULTANTS. PROVINCE-WIDE SERVICE. 535-1070 DOUGLAS ST. 388-9102.

**Auto Body Painting**

I WILL PAINT YOUR CAR.
$89.95
Days 385-6433, Eve. 479-9217

**Auto Glass**

BOSSOM
GLASS CO. LTD.
INSURANCE DEDUCTIBLES are INCREASING by MARCH 1st. Call our Mobile Home Service Van to insure windshield replacement before this date. 382-3031.

**Bridal Rentals**

Elite Bridal Rentals, new business, appointments. 477-2275 after 2 p.m.

**Cabinet Making**

KITCHEN CABINETS
VANITIES
COUNTER TOPS
CUSTOM WOODWORKING
Residential, and Commercial, free estimates.
478-3142 479-2107

CUSTOM CABINET WORK
Millwork, kitchens, vanities. All types of custom casework.
OLYMPIC MILLWORK
Div. of Farmer Construction Ltd.
388-5121

CABINET - MAKER ALL BUILT-in and custom furniture. 478-6176.

**Carpenters**

F. J. CONSTRUCTION ALL sorts of carpenter work, additions, alterations, finishing, framing, etc., private and commercial. Free Estimates. Call Fred Jorgensen, 642-3075.

EXPERIENCED CARPENTRY renovations, decks, basement finish, additions, repairs, reasonable rates. References. 384-2323, 386-6966.

NON-UNION BELIEVER STAN, why pay more, renovations and additions and lots, lots more, let me put your ideas to reality. 595-1901.

VERSATILE, HOME MAINtainer, carpentry, renovations, cabinets, painting, papering. Quality work. Reasonable. Adam, 385-3090.

EXPERIENCED CARPENTER, interior alterations and additions, sundecks, carports. Reasonable rates. Ed, 384-3030 evenings.

COMPETENT CARPENTER CAtering to needs of small business. Custom counters, display stands, shelving, etc. 652-2920.

RENOVATIONS, ADDITIONS, basements, repairs, etc. Quality and guaranteed workmanship. 478-8691.

RENOVATIONS, ALTERATIONS and additions, etc. Guaranteed workmanship. Free estimates. Call Bill 478-6875.

ENGLISH ANTIQUE REPAIR and custom made solid wood furniture at prices you can afford. 383-0401.

HARMONY DESIGN, SMALL jobs, repairs, custom. Reasonable rates. Estimates. 385-4945.

GENERAL CARPENTRY, ADDItions, alteration, repairs, sundecks, drywall, work guaranteed. 478-8894.

CABINETS, RENOVATIONS, ALterations or additions. Reasonable rates. 595-3293.

EXPERIENCED IN HOME RENovations. Free estimates. Jock, 598-7392.

SMALL JOBS MY SPECIALTY
Howie 478-4705

HOUSE FRAMING.
383-1702.

**Carpets and Linoleum**

HOURIGAN'S
CARPETS AND LINOS LTD.
FLOOR COVERING SPECIALISTS
715 PANDORA AVE. 386-2401

CARPET, LINO. CERAMIC TILE, wallpaper. Lowest prices ever, workmanship guaranteed. 382-8051, 386-0978.

**Carpet Cleaning**

BARON
CARPET AND UPHOLSTERY CLEANING SPECIALISTS
With our new Fabric Master Equip. we can wet or dry clean any fabric or colour. Antique, tapestry, velvet etc. No scrubbing to harm material. In your home or business. For free estimate.
CALL 477-3414

DOUGLASS CARPET AND UPHOLSTERY CLEANING. Why do it yourself and chance shrinkage? I guarantee no shrinkage, and my price is comparable. Also cigarette burns and carpet repairs, etc. For free estimates call Ron, 592-9517.

DOGWOOD CLEANING AND MAINTENANCE
Carpet cleaning specialists. Free estimates. 592-4157.

MAC'S RUG AND UPHOLSTERY Cleaners. Ph. 385-7479.

**Cleanup Services**

BASEMENTS, GARAGES, attics, yards cleaned and rubbish hauled away. Will purchase anything of value. Special rates for Old Age Pensioners. 384-4408, 592-4477.

PROMPT—EFFICIENT
Yards, basements, hauling of debris. Complete janitorial service. Gutters cleaned. Call Larry, 477-8711 or 592-6131.

NO CHARGE AND UP
Two young responsible men have large truck. Basement, attics, composts, etc. Very reasonable. Bob's. 386-2451 anytime.

CLEANING UP OF YARDS, COMpost removal, any type of debris, have large truck, call Murray, 478-0407.

DAVIES BROTHER CLEAN-UP service. Basements attics, yards, etc. 642-3057.

BASEMENTS, YARDS, ATTICS cleaned. Interior and exterior painting. 384-7261, 386-2310.

RELIABLE FATHER AND SON cleanup services and painting. 384-1705.

TWO MEN AND TRUCK, CLEANup, deliveries and odd jobs, reasonable. 477-4740.

FRAMERS AVAILABLE. 2 MAN crew for framing houses. 478-1556, 592-7992.

VETERAN PENSIONER WITH pickup will do cleanups, odd jobs. 385-7965.

CALL DAVE FOR HAULING, cleanups, home maintenance. After 6. 592-1431.

MAN WITH PICKUP — SMALL cleanups, anytime. 388-6049.

### 36 BUSINESS SERVICES and DIRECTORY

**Cleanup Services**

CLEAN, FAST, EFFICIENT AND dependable. Have you got any junk to be hauled away? Gutters to clean? Yards? Basements or garages to clean or composts to dispose of? Free estimates. Call Mel, 383-8837.

PROMPT—EFFICIENT
Yards, basements, hauling of debris. Complete janitorial service. Gutters cleaned. Call Larry, 477-8711 or 592-6131.

LO-COST
Moving, hauling,clean up. 592-6273.

**Contractors**

WHEATON CONSTRUCTION LTD.
General Contractors
Building Consultants
385-5702

WESSEX CONST. CO. LTD.
GENERAL CONTRACTORS
CONTRACT MANAGERS
478-7225

ALRIGHT BUILDERS LTD. GENeral contracting. 479-1160. Residential and commercial. Custom built homes. Renovations and alterations. Drafting and plan service. Engineering and Consulting.

MAY WE HAVE THE PLEASURE of building your new home. Please give us a call for discussions and an attractive price. Thank you. Reynolds Construction Ltd. Phone 382-1097.

HITECT CONSTRUCTION
Specializing in rebuilding — adding or new. Let our experience save money for you. Evenings 478-6152, 383-8228.

T. AND C. BUILDERS LTD.
Framing
385-5293 385-8587

ADA CONSTRUCTION
Complete renovation, remodelling, custom building. For free estimates call 478-5401. Financing or trade available.

THE HEARTH SPECIALIST
For fireplace facings and remodelling, call 595-2574 days, 477-5822 evenings.

REPAIRS, ALTERATIONS, finishing, free estimates. S. Fioritti Construction. 658-5356. All work guaranteed.

FARMER CONSTRUCTION
Design — Renovations
388-5121

OWEN'S CONSTRUCTION. RENOvations, alterations, custom finishing. For estimate call 383-7452.

**Drain Service**

DRAINAGE PROBLEMS
For professional advice call Dalco Technical Services. 383-7714 or 652-1911.

WET BASEMENTS, DRAINS, fields, gutters and downspouts repairs. 478-8402.

**Draperies**

Sears
Custom-Made
DRAPERIES
Choose from our great fabric selection. Drapes PROFESSIONALLY MADE and INSTALLED IN YOUR HOME. CHARGE IT
Phone 595-9111
NO OBLIGATION
Simpsons-Sears Ltd.

the Bay
DRAPES
and SLIPCOVERS
CUSTOM-MADE
Made by our own expert seamstresses. Large selection of fabrics to choose from. Use your Bay Account.
For a FREE estimate phone 385-1311, local 244 or 246.
HUDSON'S BAY COMPANY

HOURIGAN'S
Floor Covering Specialists
NOW SHOWING
DRAPERIES
PROMPT IN-HOME SERVICE
715 PANDORA AVE. 386-2401

**Dressmaking**

ANNA LISA'S—WEDDING gowns, bridesmaids, grad. formals, suits, alterations, Victorian costumes. 386-9062 or 386-9022.

PROFESSIONAL DRESSMAKING AND ALTERATIONS, 383-7098

**Drywall**

LOWEST PRICES
boarding, taping and texturing. 386-9616 after 5.

**Electrical Contractors**

OLDER HOMES REWIRED — NO down payment. We finance through B.C. Hydro Plan.
EDDY'S ELECTRIC — 385-7666

ELECTRICAL REPAIRS AND INstallations. Reasonable rates. Licensed electrician. Sirwel Electric. 595-3876.

**Excavating**

EXCAVATING, LAND CLEARing, road building, demolition, sand and gravel, equipment rentals. 24-hour service. Radio controlled.
O.K. Trucking Co. Ltd.
Bus. Office, 2840 Nanaimo, 386-3414
Dispatcher, 2720 Turner, 382-6136

PEDERSEN EXCAVATING — backhoe work and sewer installation. Contract or hourly. Free es. Phone 479-5963.

WAGON TRAIN CONSTRUCTION. Excavation, subdivision developments, underground hydro and telephone installation, management contracting. Phone 478-8343 days, 479-7617 evenings.

PAUL'S EXCAVATING, BACKhoe with extended boom, hourly or contract, sewers, septic tanks, installations, free estimates, call anytime, 384-8982.

ROBERTSON'S EXCAVATING, 450 Case, landscaping, bulldozing and backhoe. 595-8530.

D AND R EXCAVATING, ALL types of backhoe work Monday through Saturday 479-7497.

**Fencing**

ALL TYPES FENCING, BUILT or repaired. Very reasonable. All work guaranteed. 477-4908.

FENCES BUILT OR REPAIRED, any style, reasonable rates. 382-2732, 478-1050.

**Flooring and Sanding**

M & M FLOOR
COMPLETE FLOORING CENTRE
Hardwood, Carpets and Linos
532 William St. 384-0343
NIGHTS: 386-3078 or 383-2581.

**Furniture Refinishing**

PROFESSIONAL FURNITURE refinishing, reasonable rates. 382-5434.

**Gardening**

FRUIT TREES PRUNED, ORnamental and hedges trimmed. 383-8363.

GARDEN MAINTENANCE fruit trees, ornamental pruned, 12 yrs. experience. Phone 383-8363.

### 36 BUSINESS SERVICES and DIRECTORY

**Gardening**

RELIABLE RESPONSIBLE PERson specializing in garden cleanup, pruning of fruit trees, ornamental and hedge trimming. Call Murray 478-0407.

HARVEY'S GARDEN SERVICE
Prunings, remove dead grass, moss, power raking, aerating garden maintenance. Fong. 479-7078, 384-8621.

LICENSED GARDENER
Cleanup, pruning, etc. Gardening year round by contract. G. Barta, 382-7504.

ARBUTUS LAWN AND GARDEN maintenance. Expert pruning, landscaping. Free estimates. 478-5498.

MARLEE GARDENS LTD.
Fruit trees, shrubs, etc., pruned. Lawns power-raked, landscape and garden work. Call now 652-3705.

TUDOR LAWN CARE
Power raking, aerating, fertilizing, spraying and Garden Maintenance. 386-2602.

TREE PRUNING, HEDGE TRIMming, clean-up, hauling, reasonable. 477-4740.

TREE AND SHRUB PRUNING, spraying, painting. Reasonable. 382-1076, 382-2805.

EXPERIENCED GARDENER. 592-6188n after 6.

FRANK'S GENERAL GARDENing and pruning. 477-6661.

SEE COOPER TRACTOR SERvice under Garden Supplies.

GENERAL GARDENING AND lawn maintenance, 388-9210.

**Gutter Cleaning and Repair**

Aluminum Gutters
5" CONTINUOUS in baked enamel.
B.C. ALUMINUM 479-7121

GUTTERS AND DOWNPIPES cleaned. Repaired, etc. Very reasonable. All work guaranteed. 477-4908.

LO-COST
GUTTERS CLEANED, REPAIRED, replaced. Free est. 592-6273.

GUTTERS INSTALLED 90C PER foot. Labour and material 385-4212.

**Handymen**

FAIRFIELD FIXER
Phone Jack for fast service. Automobile tune-up, small engine repairs, and small car specialty. Lawnmowers sharpened, etc. Plumbing and electrical additions and repairs. Kitchens and bathrooms remodelled. Some carpentry and painting. Quality work at reasonable prices. 383-3385.

MINOR PLUMBING REPAIRS. clothes-line poles, gutter repair, also interior and exterior painting. 478-3167 or 479-8178 after 5.

**Home Improvements**

ALCAN BUILDING PRODUCTS
Almetco Div.
SAVE HEATING DOLLARS
Storm Windows — Thermal Glass
Alcan Siding
Days 652-3901 Eves. 652-2761

FEATURE KITCHEN CENTRE
2610 Douglas 385-4921
QUALITY WITH ECONOMY!

CHARY CONSTRUCTION SERVICES Ltd. 384-2429
Renovations — Repairs

**Income Tax**

INCOME TAX RETURNS
Private accountant will do income tax returns at reasonable rates. Pickup and delivery available. 382-1132.

**Insulation**

CUBBON ON COOK
We will blow in Celufibre. For a FREE estimate call today. 384-8181.

BORDEN INSULSPRAY
UF foam fills those cold heat hungry walls on your home. Call Victoria Foamco, 383-8233.

PACIFIC COAST INSULATION and Roofing Co. Ltd. 656-1513.

**Janitor Service**

INTERIOR CARE, FLOOR cleaning and waxing. 383-5610, Tues. to Fri. 9-4.

**Landscaping**

BARKER
LANDSCAPING
LTD.
—since 1940—
Lawn specialists. Expert and considerate garden layout and shrub placement — sketches — ideas. Our expert stonemasons can build you anything in rock or slate — walls, patios, pools or pillars — etc. For a free competitive estimate, call 595 8323. Terms.

SAANICH LANDSCAPING
Concrete Landscaping. Stone work, rock walls. Lowest prices. Free estimates. 479-6490.

VALENTINE LANDSCAPE GARdening. Architect Designer. For any free advice or estimate call 479-6674.

**Masonry**

STONE AND SLATE WORK. Driveways, patios and sidewalks. Free Estimate. Saanich Concrete Contracting Ltd. Guaranteed work. 385-0423.

CONDOR CONSTRUCTION
Brick, stone and slate work, chimney and fireplace construction, driveways, patios, etc. Free estimates. 652-5819.

FIREPLACE FACING, ANY type of stone work. Top quality. Reasonable. John 383-7947.

HIQUAL MASONRY
Highly specialized in custom masonry work. 383-8228, 478-6152.

**Miscellaneous Service**

HAVE YOUR CAR PROFESsionally cleaned. 11 years experience, fully bonded. Phone for your free estimate. 598-6805.

**Moving**

DRUM CARTAGE
Big or small house and apartment moving. 10 years experience. Very reasonable rates. Month end appointments still available.
383-9861 — 24 HRS.

BISSON'S MOVING AND Storage Ltd. Local and long distance movers. Household, apartment and piano moving. 384-6442.

TROJAN MOVERS, LOCAL MOVing, reasonable rates, careful handling, phone 652-1970.
"WE WORK LIKE HORSES"

MEL'S MOVERS
Local deliveries and household moves. Reliable service at reasonable rates. 284-2523.

MOVING?
Call Hertz Truck Rentals 388-4411 competitive rates daily or weekly.

**Painters and Decorators**

CLARK AND PATTISON PAINTING CONTRACTORS LTD.
Brush or spray. Paperhangers. Texture and vinyl work. Will do all or part of any job. Paint store, BAPCO, GENERAL and PRATT AND LAMBERT paints, and rentals of all painters' equipment. Terms if desired. Phone 384-0443, 760 Bay St.

BROTHERS PAINTING AND DECORATING
Free appraisals, cost consultant. All types of painting. All types of repairs. Commercial, farm, residential. Lowest rates. Terms. Work guaranteed. 383-8112.

NICKS PAINTING AND DECORATNG
Interior and Exterior painting and repairs and paper hanging. All work guaranteed. Free estimates. 595-1783.

DOWSON PAINTING CONTRACTORS 385-6042
Residential, commercial, free appraisals, color consultant, low rates, work guaranteed.

FRANK PAINTING — COMMERcial — residence — marine renovation — lowest price and quality. Free estimate. After 6 p.m., 598-2796.

A WOMAN'S TOUCH
Free estimates. Quality painting and wall papering. Reduced rates for pensioners. Leona, 383-3391.

HAVE BRUSH WILL PAINT, 595-1543, 386-3641.

aboutv
bruce lowther

A coup for Channel 9, which has used grants from the Seattle Post-Intelligencer and Exxon to buy 100 classic movies to be shown over the next three years, starting March 7 with Waltz of the Toreadors.

Other known titles in the huge package of mostly foreign films are Hobson's Choice, Pygmalion, Kon Tiki, Red Shoes, Browning Version, A Run for Your Money and The Importance of Being Earnest.

I have no other titles but the films include the work of directors Bergman, Eisenstein, Fellini, Renoir, Truffaut, Polanski, Kurosawa, Cocteau, Losey, Lean, de Sica, Flaherty, King Vidor and Fritz Lang. So never again tell me there's nothing to watch on TV.

□

**BUREAU OF USELESS INFORMATION:** Thursday's answer — Three famous TV characters were Michael Anthony, portrayed by Marvin Miller on The Millionaire; Osgood Conklin, Gale Gordon on Our Miss Brooks, and Kitty Russell, Amanda Blake on Gunsmoke. Ain't that edifying?

Today's question — As My Three Sons neared its end, Fred MacMurray took a wife. Name the actress and add the two older actors who were second banana to MacMurray on the series, plus the order in which they appeared. Three of four is passing; the answers Saturday.

"The picture is NOT upside down — he happens to be on the beginner's slope."

## Friday highlights

**NOTE TIME:** The CBC starts a youth series entitled Homemade TV at 4:30 p.m. on Channels 2 and 6. Meanwhile, back in primetime, the 7:30 p.m. mystery movie on Channel 8 is a new Columbo trenchcoater.

6:30 p.m.—NBA basketball, Seattle at Boston—7.

8:30—KING does a Seattle special describing technology as a mixed blessing. They just found out?—5.

9:00—A new Wayne and Shuster special—2, 6.

9:00—The target on the newest Dean Martin Roast is Dean Martin. Why not tell yourself drunk jokes and watch something else?—5.

**CABLE 10**—7 p.m., Mel Hertig of the Committee for an Independent Canada talks about education; 7:30, Dialogue with Scott Wallace; 8:30, MP Allan McKinnon; 9:30, Natural Gardening; 10:00, Rick Hammer.

## Friday movies

12:45 noon—Three Hats for Lisa (1967 no-names romantic nothing). Brucie's Law: Person who wears three hats needs head reblocked—8.

1:00 p.m.—Here Come the Girls (1953 Bob Hope). Forget the Mexican Hat Dance and remember the western French lament, Beret Me Not on the Lone Prairie—11.

3:30—Congratulations, It's a Boy (1971 Bill Bixby comedy, fair at best). These days, dads, a pillbox is not a hat—5.

9:00—Griffin and Phoenix: A Love Story. (new soaper, might be good), Peter Falk, Jill Clayburgh. Might try it—4.

9:00—Shark's Treasure (1973 Cornel Wilde adventure). Apparently a copy of Jaws and first time on TV—7.

9:00—Horror Rises from the Tomb (1970 chiller). Another one which is new to me, but this one nobody cares about—11.

9:00—Nicholas and Alexandra (1971 Russian epic, good but not great), Michael Jayston, Janet Suzman, Olivier, Michael Redgrave, Jack Hawkins and trillions more. No jokes about this; it's too sad—12.

12:00—War Gods of the Deep (1965 Vincent Price cheapo). If Price wore a ten-gallon hat, it might be filled with blood—6.

12:00—Crucible of Terror (1972 nonames loser)—8.

12:30 a.m.—Frankenstein Meets the Wolfman (only fair 1943 Lugosi meets Chaney). If Frankenstein wore a porkpie hat, would the pig still be in it?—7.

12:35—Harper (all right 1966 private-eye nostalgia), Paul Newman, Lauren Bacall, Julie Harris, Robert Wagner, scads more. Bearable fun—12.

1:00—Requiem for a Gunfighter (1965 Rod Cameron western), Give Cameron a Homburg and he'd only take it with relish—2.

1:45—Frankenstein's Bloody Terror (1971 no-no)—6.

1:55—Deadly Mantis (1957 monster-insects, so hokey it's amusing), Craig Stevens. Wonder if Clerk Gable ever wore a derby?—7.

2:00—The Skull (1965 Peter Cushing-Chris Lee amusement). Brucie's Final Law: Columnist who makes too many hat jokes penalized for cloche cliches—8.

## Friday radio

6:30 p.m.—Western Canada hockey, Victoria at Regina—CJVI (900).

8:00—The CBC profiles philanthropist Eric Harvie—CBU (690).

9:00—Radio International: Morley Callaghan on Solzhenitsyn—CBU-FM (105.7).

---

**36 BUSINESS SERVICES and DIRECTORY**

**Painters and Decorators**

ISLAND DECORATORS
Painters Paperhangers
Spray Painters
Plaster Repairs
Convenient Time Payments
383-9059 Eves. 382-1479

INTERIOR — EXTERIOR Special low rates. For clean job. Self-employed. Phone Douglas at 477-5207.

B.M.B. PAINTING AND ROOFING contractors, residential and commercial free estimates, reasonable rates, 479-4547.

PAINTING AND DECORATING reasonable rates, satisfaction guaranteed. Terms. 595-4905, 479-2473.

$35 AVERAGE ROOM. INTERIOR, exterior. Guaranteed work. Free estimates. 479-6934.

**Plasterers**

PLASTERING, STUCCOING, TEXturing old and new ceilings, repairs Fred Blanchard and Sons. 656 4211.

STUCCO, PLASTERING, LATHing and repairs. A. Cunningham 477-0231.

COLEMAN PLASTERING LTD. Lath, Plaster and Stucco, 598-3433.

STUCCOING, PLASTERING, ALterations, reasonable. 479-4779.

**Plumbing and Heating**

LOW COST PLUMBING
Why Pay More
Renovations Our Specialty
Emergency Calls Our Trade
Any Hour 478-1610

RELIABLE PLUMBING AT THE right price, new construction. 477-8831.

**36 BUSINESS SERVICES and DIRECTORY**

**Repair Service**

ALL HOUSE REPAIRS AND renovations. Also build barbecues, inside or out. 383-8228.

**Roofing and Siding**

H & R ROOFING
Cedar shakes free estimates. 656-3264.

HESLOP BROTHERS ROOFING, superior application of cedar shakes, shingles and all asphalt work. 479-3274.

SHINGLES INSTALLED $9 PER square, asphalt shingles only. 385-4212.

PUFF THE ROOFER'S
Shaking up a storm. Contract labour. 384-4904.

PARKER JOHNSTON LTD.
1859 BLANSHARD. 382-9181
"Roofing Victoria Since 1935"

ROOFING SHAKES SPECIALIST fast and dependable 385-6208.

**Sewers**

SEWAGE DISPOSAL
B.C. Health Department applications. Perc tests, test holes, site plans. Island Envirotech, 595-8842.

**Tailors**

OAK BAY TAILORS
Tailoring, alterations ladies and men Quality leather alterations. 1826 Oak Bay Ave. 598-4131

BRITISH CUSTOM TAILORS
1311 Blanshard 383-2632

**Tree Service**

CEDARDALE TREE SERVICE LTD.
Large shade and ornamental trees scientifically pruned and sprayed. TREE REMOVALS. Stump chipper.
(Rep.) Charles Cowie 385-9931

**36 BUSINESS SERVICES and DIRECTORY**

**Tree Service**

MOUNT VIEW TREE SERVICE
Everything in trees.
Big or small, we do them all. 479-3873.

**38 TRAVEL**

REDWING'S
Reno Fun Flight
Fly CP AIR to RENO every Saturday, big bonus packages from $189 per person sharing.
REDWING TRAVEL LTD.
645 Fort St. in the Yarrow Building
383-5311 382-5194

TWO BEDROOM DELUXE CONdominium for rent, April 1-15 at the Island Sands on Maalaea Bay, Maui. Ideal for two couples, fully equipped. Ideal rates. 388-6729 or 386-3578.

P AND O ORIANA
PARTY CRUISE
Weekend April 22 to 25. Vancouver to San Francisco, Contact Hill Travel of Oak Bay 598-3131.

FOR RENT, CONDOMINIUM IN Maui. Phone 385-1038.

**39 PERSONALS**

SELF-EMPLOYED MAN REquires paid helper companion. If you are an easy going unattached woman in thirties, some Irish, please write Victoria Press, Box 608.

MAN, 27, WISHES TO MEET throughtful, sensitive young woman with sense of humor, 23-30, for companionship. Please write Victoria Press Box 580.

GENTLEMAN, 40'S, WOULD like to meet lady for discreet relationship, age no hinderance. All replies confidential. Victoria Press Box 581.

FREE! FREE!
"Look On The Fields" story of Missionary work in Asia. No money solicited. No gifts accepted. Victoria Press Box 610.

GENTLEMAN, YOUNG 40'S, would like to meet slim young lady, between 30-45, object — what ever we make of it. 385-2291.

CLIFF HAMILTON — PLEASE call your brother-in-law, Bill Pineo in Nanaimo.

WHO CARES IF YOU ARE pregnant? Birthright does. Phone 384-1431.

BOX 520 BEEN HOSPITALIZED 12 days. Just picked up mail.

OK OLLIE, PLEASE PHONE 479-6524.

**40 BUSINESS PERSONALS**

INSTANT CASH
FOR YOUR UNFILED
TAX REFUND
WHY WAIT?
GET
THE EXTRA
CASH TODAY!
15 MINUTE SERVICE
619
Johnson St.
386-2968
OPEN
Monday thru Saturday
IMPERIAL CREDIT PROTECTORS (1974) LTD.
Formerly on Douglas St.
NOT A LOAN COMPANY

LUXFORD
DIVORCE SYSTEMS INC.
You may not have to be separated 3 years to get Divorced!
1. No money down—monthly payments.
2. Includes lawyer's fees.
3. Your divorce can begin Immed.
for further information call
Victoria Office
383-6724
210-620 View St.
Chargex, Master Charge welcome.

SEX EDUCATION
A set of materials for parents to use with their children in the home. Family Home Training, by Dr. Donald R. Daugs includes detailed teaching techniques and lesson aids for children ages 8-13. Apply your own values. Send $3.95 cheque to Parent-Child Enterprises, 6950 Wallace Drive, Brentwood Bay, B.C. V0S 1A0.

PARENT RETREAT
Opportunity for relaxation, informal discussion, work shops related to family life. $10 per person covers: accommodation, food, child care in your home. Make pour reservation for a weekend now. 384-5655.

TYPEWRITER CLEANING SPECial for the home typist, Includes new ribbon, pickup and delivery, $15.95. Also leasing IBM electrics, $29.50 a month. Norwood Enterprises, 386-9685, if no answer 384-0912.

HYPNOSIS
Learn to be a hypnotist for learning skills, sports, relaxation habits, etc. For information write Victoria ress, Box 542.

MEGAVITAMINS
Available at
ESQUIMALT WESTERN DRUG MART
1153 Esquimalt Rd. 388-6451

ARE YOUR EVENINGS EMPTY? Our new dating service may be your answer. Personal, confidential interview. For information write Escort Services of Victoria, 853 Caledonia.

COMMUNITY INFORMATION
Who knows just about everything. 386-6326, 8:30-4:30 weekdays.

ESCORT SERVICES OF VICTORia. Female, male escorts, hostesses chosen on integrity intelligence, personal appearance. 385-3500.

JUNK CARS HAULED FROM residential property, $7. Capital Regional Board. Project SAM. 478-7811.

REUPHOLSTER YOUR KITCHen or dining room chair. Also refinish wood to look like new. Reasonable rates. 478-5849.

DRAINS STOPPED? NO HOT WATER? CALL THE PROBLEM SOLVER, DAVIDS PLUMBING AND HEATING, 384-2012.

INCOME TAX YOUR HOME, BY appointment. Phone Mrs. Gale. 384-7419.

I WILL PAINT YOUR CAR.
$89.95
Days 385-6433, Eves. 479-9217

ATTRACTIVE INTERESTING EScorts, male and female, further information 388-6275, Pager 732.

PRIVATE POOL AND SAUNA, restricted availability. Details. 386-2812.

STAIN-GLASS CLASSES. $20 FOR 4 sessions. Only a few spaces for March left. 595-3386.

VICTORIA HYPNOSIS CENTRE 101-645 Fort St. 388-9722.

MRS. PAYNE-JONES TRANS MEdium Questions answered. 386-3603.

SCRAP CARS HAULED.
478-9571

**40 BUSINESS PERSONALS**

NOW SERVING VICTORIA, LADYSMITH AND DUNCAN
DIVORCE!?
FIND OUT:
(A) 'What you need to get a divorce'
(B) 'What you have to prove to get a divorce'
(C) 'How a divorce is done'
Just $68.20 (inc. tax)
Optional: 'Personal Petition Process'
Average time to obtain decree 6-13 weeks. For free colorful brochure and complimentary copy of plan (A) Phone 386-9617.
Now available at
Victoria Divorce Service Ltd.
(Authorized independent distributor for Western Divorcervice Ltd.)

**42 EDUCATION**

FERNWOOD PLAYSCHOOL HAS openings for 3 and 4 year olds for classes starting September 1976. 382-0502.

TUTORING PROFESSIONAL help by experienced teacher. French, Math., new and old methods. 598-2331.

LITTLE ROBIN DAYCARE, CHILdren 3-5. Cedar Hill-Reynolds area. 479-6737.

SPRING ART CLASSES BEGINners and advanced, register now 479-4956.

EXCELLENT DAY CARE HOME. Licenced. Vacancies. Quadra-McKenzie St. area. 479-1401.

**60 FUEL**

FINEST DRY ALDER WOOD, split, delivered and piled. Cheques accepted. Free oak chopping block. Free supply kindling. Free removal any unwanted household items. 658-5832 or 388-6275 and leave message for pager No. 732.

PRESTO LOGS
240, $30 drop
120, $16.50—Special 480, $58
McGowan Fuel 388-9153

MANDER TRUCKING
Agricultural sawdust-hog fuel and bagged sawdust, 479-7629 or 477-5053.

DAVIES BROTHERS FUEL, Alder wood, $28 per pickup load. Delivered. 642-3057.

EXCELLENT ALDERWOOD FOR sale, delivered $45.00 per cord, ½ cord $25.00. 385-2802.

ALDER FIREWOOD, QUICK DElivery. 642-5181, 384-9071.

**63 TIMBER**

WANTED TIMBER
FELLED, BUCKED or STANDING
Fir, Cedar or Hemlock
TOP PRICES PAID
Ideal Sawmill Ltd. 385-0441

WANTED: STANDING OR felled fir and cedar — cash or guaranteed stumpage. 383-3065.

WANTED: TIMBER, STANDING or felled. Top prices paid. 388-5704.

CEDAR SAW LOGS WANTED. 743-2830.

WANTED — CEDAR LOGS SUITable for shakes. 478-2740, 383-2243.

**65 BUILDING SUPPLIES**

Home Lumber

LUMBER SPECIAL

| | Price per 1000 BM |
|---|---|
| 2x4—6' 2 BTR. Hem | $ 75 |
| 2x4—8' 2 BTR Hem Studs | $155 |
| 1x10 M-R Shiplap Hem | $149 |
| 2x4 Std. BTR. Hem | $169 |
| 2x4 Utility Fir | $110 |
| 2x6 Utility Fir | $105 |

FIR PLYWOOD

| | |
|---|---|
| 4x8—⅝ Std. T-6 | $ 9.50 |
| 4x8—⅜ Uns. D. | 4.91 |
| 4x8—½ Uns. D. | 6.60 |
| 4x8—⅝ Uns. D. | 7.50 |
| 4x8—¾ Uns. D. | 9.37 |
| 4x8—¾ Sanded D | 10.50 |

Cabinet Plywood

| | |
|---|---|
| 4x8—¾ L.C. Sen | $32.95 |
| 1x12 K.D. Spruce Shelving Lin. ft. | .39 |

GYPROC SPECIAL

| | |
|---|---|
| 4x8—⅜ | $2.56 |
| 4x8—½ | $2.79 |

INSULATION

| | Price per 1000 |
|---|---|
| R7x2½" Fiberglas | $ 72.00 |
| R12x3½" Fiberglas | 124.00 |
| R20x6" Fiberglas | 210.00 |

STUCCO WIRE
16-16" 24.50
NAILS
2¼ plus 3¼ CW 14.95
ASHPHALT SHINGLE
210 Wt Self Seal $19.50

SPECIAL QUANTITY DISCOUNTS ON VOLUME ORDERS

DELIVERIES made ANYWHERE on VANCOUVER ISLAND. Before you buy COMPARE OUR PRICES. For QUALITY, SERVICE and GUARANTEED SAVINGS, phone:

HOME LUMBER and BUILDING SUPPLY
470 ARDERSIER RD.
386-3374 — 385-8711

LUMBER WORLD

DON'T FORGET — we are your Cedar Centre for '76!
FENCING

| | |
|---|---|
| 1x4 Rough Cedar, per lin ft. | .10 |
| 1x6 Rough Cedar, per lin ft. | .13 |
| 1x8 Rough Cedar, per lin ft. | .18 |
| 1x10 Rough Cedar, per lin. ft. | .22 |

PINE FURNITURE CLEARANCE! Assembled and ready-to-Assemble. ALL 15% OFF

SUNWORTHY WALLPAPER — All "instock" patterns 20% OFF

VINYL FLOORING — 6 ft. width, per sq. yd. 3.99

LOTS OF BARGAINS LEFT FROM OUR GIANT WAREHOUSE SALE!

LUMBERWORLD
3955 Quadra St.
One block south of McKenzie
479-7151
Open Six Days a week
7:30 to 5:30
CHARGEX

FIBERGLAS
INSULATION
PRICES SLASHED!
R-12 Batts—3½"-100 ft. $11.98 bdle.
R-20 Batts—6"-50 ft. $10.25 bdle.
Zonolite $2.19 per Bag

BUILDERS: Phone for our low prices on Fiberglas

PANELLING CLEARANCE
LAMING or SORENTO SERIES
Pecan, Rosewood, Oak, Walnut, Atlantic Oak, North Bay Oak, These Panels Are Selling at Higher Prices Elsewhere.
Priced to Clear at ONLY $4.99 sheet

SLEGG BROS.
CASHWAY LUMBER
ADMIRALS at CRAIGFLOWER
Phone 388-9975
FIFTH ST — SIDNEY
Phone 656-1125

SPEICAL PRICES to home builders... Bring in you plans for our estimate.

QUALITY 18" CEDAR SHAKES. Buy direct from manufacturer. 478-2740, 383-2243.

**65 BUILDING SUPPLIES**

STEWART & HUDSON
BUILDING SUPPLY CENTRE

Captain Morgan Panelling
Dark Rum — $3.99 per 4'x8' sheet
Light Rum—$3.99 per 4'x8' sheet

Clear Vinyl Carpet Runner .77c lineal ft.

Carenza Jute Backed 100% Nylon Heat set Minishag carpet; Gold, green, orange. Reg. $9.99 sq. yd. — $7.77 sq. yd.

4¼x4¼ Ceramic Tile
Salt and pepper or oatmeal pattern 79c sq. ft.

Mahogany Adjustable Shutters. Tremendous value but quantities limited.

| 6 inch | 7 inch | 11 inch |
|---|---|---|
| 24" $1.44 ea. | $1.66 ea. | $1.96 ea |
| 26" 1.55 ea | $1.77 ea | $2.33 ea |
| 29" 1.66 ea | $1.96 ea | $2.55 ea |
| 32" 1.88 ea | $2.18 ea | $2.77 ea |
| 36" 1.96 ea | $2.66 ea | $3.33 ea |

| | |
|---|---|
| CaulkingGuns | $1.96 |
| Wooden Mitre Box | $1.96 |
| Combinatioin Circular Saw Blade | $1.96 |
| Turner Propane Tanks | $1.96 |
| Electricians Plyers | $1.96 |

K-Lux Panels
2x4 $6.96 ea
2x6 $9.96 ea

BUDGET PLANS — CHARGEX
Open Mon.-Sat. 7:30-5:30
400 Gorge Rd. E. 386-3211
STEWART & HUDSON Ltd.

IMPERIAL BUILDING MATERIALS LTD.
The Builder's Supply House

PRE-INVENTORY CLEARANCE

DOMTAR Asphalt Shingles 210 lbs. $19.95 sq.

BAPCO Brand Paint One-third off suggested list on present stock.

CERAMIC TILE from 79c sq. ft.

CARPET—Rubber backed from $4.95 yard.

MIRRORS — example 24" x 36"—$9.95.

ARBORITE and FORMICA 4' x 8'—17 patterns $16.95

CLEAR VINYL Carpet Runner, Heavy Duty 99c.

GARAGE DOORS—8'x7" $119.00. 9' x 7" $129.00

FENCE and SHINGLE STAIN white, brown, red, green $4.95 gallon

PING PONG TABLES, tops only, $9.95

BUY WHERE THE BUILDER BUYS FOR LESS

Master Charge — Chargex
2955 DOUGLAS ST.
386-1401
STORE HOURS
Mon.-Fri. 8-5, Sat. 8-12
Member of Victoria HUDAC

Cubbon on Cook

| | |
|---|---|
| PRE-HUNG DOORS—seconds | $19.95 |
| GYPROX 4x8-⅜ | 2.49 |
| CELUFIBRE per bag | 4.49 |
| CERAMIC TILE 1" per sq ft. | .67 |
| 2¼" per sq. ft. | .98 |
| COMPOST BOXES 4'x6' | 13.95 |
| Concrete INCINERATOR | 14.95 |
| Clear Pine DOOR JAMB | 7.24 |

CHARGEX
1720 Cook 384-8181
WE DELIVER

MOORE WHITTINGTON LUMBER LTD.
MW
2614 BRIDGE ST.
386-1331

DOORS
Victoria's door headquarters. All types — entrance, pre-hung, pocket door frames.
Some seconds and inventory clearance items at low prices.
Victoria's only complete:
SASH, DOOR and MILLWORK MANUFACTURING PLANT.

SAANICH LUMBER YARDS
3041 Douglas St. 385-2486
Night Phone 479-1423

| | |
|---|---|
| Materials for 12x20' garage (roofing extra) | $290.00 |
| Sabot kit (sailing) | $ 47.00 |
| 8'x10' Greenhouse | $245.00 |
| Pram Dinghy kit | $ 37.00 |
| Work bench materials | $ 12.00 |
| Compost Box, 4'x6' | $ 10.00 |
| Garden Sheds, 6'x7'6" | $145.00 |

CEDAR SHAKES AND SHINGLES Buy direct from mill. Certified. Delivered. Phone mill 647-5425 anytime or 592-2100 between 5 and 7

USED BRICK, 23 CENTS EACH, in lots of 500. 479-4143.

**70 MUSICAL INSTRUMENTS**

FOR SALE: FENDER TELEcaster copy guitar with Fender Humbucking pickup. Excellent shape, $125. 477-3992.

FLUTE, YAMAHA SILVER plate, hardly used, carrying case included. $125 or nearest offer. 479-8997.

NEW SOUND SOURCE SPEAKER box ($425 new) with 2-12" E.V. speakers, $300. 385-7610.

BUFFET CLARINET, PERFECT condition, 4 months old. Best offer. 384-7151.

"THE STRUMMER" CONN Organ, 2 keyboards. Excellent condition. $995. Phone 383-8575.

LEAVING TOWN IN 5 DAYS. Must sell upright piano, Good condition. $675 or offers. 388-9830.

HAGSTROM ELECTRIC 12-string guitar, $120. 658-8374 between 5:30-7:30, ask for George.

FARFISA ORGAN, TAPE DECK. Beep box included, first $1,200 takes. 478-8690.

RARE, NO LONGER MADE Gretch acoustic blues guitar. $50. 477-4727.

BABY GRAND. IMMACULATE walnut Kawai. Fitted cover etc. $3,500. 386-3969 after 7.

1969 LES PAUL BASS, COMpletely refinished. $750. 382-2973.

LUDWIG SUPER CLASSIC 6 drum. 388-9532 after 4.

SONAR DRUMS WITH CYMBALS, pearl blue. 477-9367.

SUNN MODEL T AMPLIFIER. Asking $600. 383-3698.

VOX GUITAR AMP, 60 WATTS. $280 or best offer. 385-0535.

SMALL UPRIGHT PIANO, IMmaculate condition, 1926. $850. 382-8905.

BACH MERCEDES TRUMPET 1½ years old, $400. 477-8171.

PIANO TUNER — CRAFTSMAN. Norman Duckworth, 595-5251.

6-STRING ACOUSTIC GUITAR new strings, $30. 652-2966.

PIANO—EVANS CABINET grand $850. 478-6834.

**70 MUSICAL INSTRUMENTS**

HAMMOND ORGAN
WOULD LIKE TO SHOW YOU WHAT'S NEW IN HAMMOND.

THE ALL NEW DOLPHIN Series 9100 — 2.44 Note keyboards — 13 pedals, a great starter organ at $1025

9300 — SAME AS ABOVE — but c-w Auto Rhythm — only $1225

9600 — Auto Rhythm — Auto Chord Closing, locking key cover. Priced at $1495

9700 This is the one to see. Features the all new auto vari 28 Rhythm by Hammond $1625

WE HAVE A GOOD STOCK OF LARGER ORGANS IN ALL PRICE RANGES UP TO THE EXCITING REGENT BY HAMMOND.
Drop in soon at the sign of Hammond, at the top of Douglas St., and see ...
WHAT'S NEW AT
HAMMOND ORGAN
STUDIOS AT
3400 DOULAS ST.
(Just Across Douglas from Woolco)
388-9177

SAVINGS GALORE
AT OUR
BROUGHTON
STREET STORE
Gleeson Music
829 Broughton (near Royal Theatre)
FREE PARKING AT REAR
388-9632

New American Built Console Pianos.
$1295 and up
Includes Bench, Delivery and Tuning
SOUND OF MUSIC SALES LTD.
REGINALD STONE
MANAGER
151 Quadra St.
383-0239

Scott PIANO & ORGAN
Fantastic selection of new and used pianos for your every need. Wurlitzer, Kawai and Sherlock Manning.
New Kawai grand pianos in stock. Prices start at $1295.
612 FORT 386-2434

EATON'S
Specialist in
HAMMOND ORGANS
for over 20 years
4 Teachers Available
Use your Eaton Account
Main Floor Eaton's
Home Furnishings Building

RENT AN
ORGAN
OR CHORD - ORGAN WITH LESSONS AND
Learn to Play
TRY—BEFORE YOU BUY!
BERNIE PORTER MUSIC
725 CALEDONIA
382-9542
DOWNTOWN NEAR THE "BAY"

RENTALS
Large stock of guitars and amps from $6 daily
SPECIAL weekend or monthly rates
NELSON'S
Music Centre
1315 GOV'T 385-9728

YAMAHA
MUSIC CENTRE
Used grand piano $1675
PHONE: The Bay 384-9131
Mayfair 386-6339
JAMES
PIANO AND ORGAN LTD.

EVERYTHING IN
MUSIC
HALL-FAIRFIELD MUSIC CENTRE LTD.
726 FORT ST. 385-3307

PAMUS
MUSICAL INSTRUMENTS
"Where Good Music Begins"
1108 Blanshard St 386-8475

RENT TO OWN
PIANOS AND ORGANS
GLEESON MUSIC CITY
OUR NEW STORE AT
829 Broughton (near Royal Theatre)
Parking at Rear — 388-9632

PA SYSTEM, ACOUSTIC 850 head, 4 JBL boxes with horns, plus accessories. $2,000 or highest offer. Wurlitzer electric piano, Hohner clavinet D6, like new. 478-2902, 382-3773, 383-8252.

RANDALL'S 100 WATT BASS amp, $575; Dobro books, $5.95; MSA pedal steel guitar with case, $585; Fender and Marshall amps.
SOFT SOUNDS
2031 Oak Bay Ave. 598-1524

GRAND PAINO COLLARD AND Collard rosewood built around 1825. Excellent condition. $3500. Serious buyers only please. 384-2789, Mr. Vandraby.

WURLITZER ELECTRIC PIANO, Gibson Les Paul Recording, Ampeg Jupitor 22 amp. 85 watts R.M.S. all in good condition, call 746-7434 or 748-9815.

FULL SET OF ROGERS DRUMS, good condition, good cymbals, dyna-sonic snare, 2 toms, etc. Make me an offer. 598-1010, Tuesday-Saturday.

SACRIFICE SALE — ACE-TONE VM-80 PA mixer, Rolland SH-1000 synthezer. What offers? Phone 656-6242.

MARTIN D35 12-STRING GUITAR. Excellent condition with hard-shell case. $875 or offers. 388-6719 after 6 p.m.

AMPEG V-4, $375. 2 HEAVY duty speaker boxes with 2 12" Altec guitar speakers in each, $500 a pair. Phone 642-3879.

AMPEG VT 22-100 WATT AMP with two EV-SRO 12" speakers and master volume control. $700. Call Dan, 595-8095.

SHURE VOCAL MASTER FULL frequency P.A. $950. Phone 478-9391.

APARTMENT SIZE MASON AND Risch Piano and bench. 384-3935, 385-4807 anytime.

NEWCOMBE PIANO IN NICE cabinet with bench. $850. Evenings, 652-1994.

¾-STRING BASS, VALVE TROMbone, and pump organ. 595-8818.

FENDER RHODES PIANO.
598-3869

**70 MUSICAL INSTRUMENTS**

Scott PIANO & ORGAN
HILLSIDE MALL
See the all new Wurlitzer Sprite model 320. Fun for the whole family at a price you can afford.
595-1775

**71 MUSIC TEACHERS**

LEARN TO PLAY POPULAR piano, organ and accordion, phone 385-0153.

TEACHER OF PIANO AND theory accepting students. 592-7823.

**77 MOTORCYCLES**

Last Chance
BRAND NEW
1974 HONDA'S
At Low — Low Prices

| | | |
|---|---|---|
| MT125 | ENDURO'S | $ 799 |
| TL125 | TRIALS | $ 899 |
| MT250 | ENDURO'S | $999 |
| CB450 | ROADS | $1499 |

AT
MULLINS MARINE
SALES LTD.
382-1928 382-4515
925 Yates St. DL-10286
OR
COLWOOD HONDA
Div. Mullins Marine
2781 Millstream 478-8831
Left off hwy. at Western Speedway
Dealer Licence Number D-114

BRAND NEW
1974 HONDA CB125 S1
$649
Bring in this ad and receive $100 DISCOUNT on the HARLEY-DAVIDSON of your choice. Offer good until Mar. 6
BROOKLANDS MOTORCYCLES
937 Fort 383-5926
DL-3824

FREDERICK
FREDERICK MOTORCYCLE SALES
KAWASAKI
SUZUKI — BMW
Repairs — Service to All Makes
616 Queens D.L. 3632 383-0823

BIG BORE KITS
and Hi-Performance cams for Kawasakis and Hondas now in stock at
POWERTOWN M.C.
384-1249 614 Grenville

1971 TRIUMPH CHOPPER fully rebuilt top and bottom, Harley rear wheels shotgun pipe, beautiful shape. Offers. Phone 477-3870.

1973 HONDA CB 125 ROAD, EXcellent condition with less than 5,000 miles. Light green. $550 or nearest offer. Guthrie, Gillespie Road, 642-5932 evenings.

POWERTOWN M.C.
Tuning and service to all makes.
WORK GUARANTEED
384-1249 614 Grenville

2 1974 SUZUKI, 1 MOTOR CROSS, one Enduro $600 each or offers on both call 478-9664 ask for John after 4 Mon.-Fri. anytime Sat.

1974 YAMAHA 250 ENDURO, 1,000 miles, excellent condition. Must be sold before weekend. Offers. 382-7369 after 7 p.m.

1974 650 TRIUMPH, 8" OVERstalk forks, rear Harley rim and tire, 1,000 miles on motor, $1500 or offer. 384-4489.

FOR SALE, 1974 YAMAHA 650, $1,500 firm, includes 2 helmets and sissy bar. 382-4923 after 6.

NEED CASH?
We buy bikes, engines, etc. for salvage. Phone 478-6048.

1971 HONDA 175, ELECTRIC start. $375 or trade for Dirt or Trails Bike. 382-4957.

'70 — 750 TRIUMPH TRIDENT, excellent condition. Phone collect for info. 483-3510.

74 YAMAHA 650 EXCELLENT condition many options, low mileage. 478-2440.

'71 HONDA 450 TWIN. LOW mileage. $800 or nearest offer. Phone after 5 p.m. 385-0164.

'73 TRIUMPH DATONA 500, EXcellent condition. $1,300. Phone 382-7670 after 4.

WANTED: BSA ROCKET, 3 parts or whole. 385-8367.

MUST SELL 73 HONDA 350, good shape 383-5108 after 4.

'72 KAWASAKI 350, NEEDS work, $125. Phone 383-6771.

1973 HONDA 50, GOOD CONDItion. $300. 595-7779.

WANTED OLD OR WRECKED dirt bike. 656-5979.

1972 SUZUKI 500, WINDSHIELD, low mileage, extras. $875. 384-8980.

1973 HONDA 350 TWIN; EXcellent conditino. $795. 479-7663.

72 KAWASKI 350 4,700 MILES, $600, 598-5450.

1973 TRIUMPH 650 SEMI CHOPped, $1100. 479-5373.

'74 YAMAHA 500, 1600 MILES, $1500 firm. 384-0077.

'73 1200 CC FLH, 15,000 MILES. $3,600. 382-2542.

FOR SALE PHILLIPS 10-SPEED and light. $40. 385-7550.

1973 YAMAHA 125 ENDURO EXcellent condition, $800. Phone George 384-1064.

**78 BICYCLES**

Russ Hay On Government
2542 GOVERNMENT ST.
Between Bay and Hillside
The Leading Bike Shop
384-4722
MASTER CHARGE
TRADES WELCOME
CHARGEX
Open Mon.-Sat. 8:30-5:30

2 WHEELS ARE BETTER THAN NONE!
We have NEW transportation for less than your insurance increase wil lcost ...
3-speeds from $66.95
10-speeds from $85.00
10% OFF CCM — children's bikes, coasters, 3-speeds and 5-speeds.

ESQUIMALT OAK BAY BICYCLE
1215 Esquimalt Rd. 388-6712
1968 Oak Bay Ave 598-4111

BUY, SELL, TRADE
No middle man, deal direct with qualified, mechanic, save 50% on labor. Expert buckled wheel truing. New, used bikes, all sizes, lowest prices. Skate sharpening 50c. Key cutting, small welding. Open 8-8, Sun. 12-5, 384-5514. Dir. BRC, CCM, Reno Industries, 2519 Government.

MENS 10-SPEED $65; BOYS bike, age 5-12, light generator. $35. 642-3727.

BRAND NEW MEN'S CHIORDA 5 speed, stand, carrier, light, $55 firm, 592-3324.

PEUGEOT 10 SPEED, MEN'S, good condition. $70. 382-6338.

1973 HONDA 500. LOW MILEAGE. Offers. 595-4467 after 5 p.m.

MEN'S 10-SPEED, WULIEN 50 new tires, as new $60. 652-2966.

TEN SPEED FOR SALE.
383-4553.

PEUGOT 10 SPEED, GOOD CONdition $75 or offers 382-4849.

**80 BOATS and MARINE**

NICHOLSEN 33 FOOT PLASTIC sloop, Mahogany on Oak, many extras, $22,000. 656-1277.

16' WOODEN HULL BOAT AS IS $350, 50 h.p. Mercury, overhauled. $355. 478-6824.

WANTED; 15'-16' SKI BOAT, ALL glass, inboard or outboard. Approx. $2,000 cash, 478-0166.

WOOD — CAULKING
658-1103, 656-2079.

23' INBOARD CABIN CRUISER, sleeps 4. $6,700. 385-7406.

17 FOOT GLASCRAFT, 85 JOHNson and trailer. Like new. 478-2144.

**80 BOATS and MARINE**

METRO MARINE
AUTHORIZED DEALER FOR SANGSTER BOATS ON SOUTHERN VANCOUVER ISLAND.
All Models in stock from 18-25 powered by Mercruiser I.O.
FEBRUARY MONTH END CLEARANCE ON EVERY BOAT IN STOCK.
SAVE
SAVE
SAVE
EXAMPLES
New Sangster 20' Weekender, Full camper top, galley pack, Mercruiser I.O.
WAS $10,900
NOW $9,399
New Sangster 18' Bowrider. Walk thru windshield, full camper top. Mercruiser I.O.
WAS $7242
NOW $6349
February Month end Clearance on used boats.
22' BAYLINER
20' REINELL
16' WONDERCRAFT
15' GLEN L DESIGN
14' FIBREGLASS
Trades Welcome
100 PER CENT FINANCING O.A.C.
2360 Beacon Ave.
SIDNEY
CALL NOW
656-1105
BRUCE LOCKHART, Mgr.
382-6315

STOP
Before making your decision on the purchase of your new boat. Drop in at
OAK BAY MARINA
Sales and Service
and have a look at our complete range of new 1976 boats at incredibly
LOW PRICES!
IF YOU'RE IN THE MOOD
Let's go for a boat ride AT
Oak Bay Marine
Sales & Service
1327 Beach Drive
598-3393
Now Open Sundays

WESTPORT YACHT SALES
FEATURE BOAT!!!
VEGA 27 SLOOP
Swedish built and very high quality. Race-rigged with many extras. All reasonable offers considered.
WESTPORT MARINA
3075 Tryon Road, Sidney 656-5832

NATIONAL
Boat Sales Ltd.
2060 WHITE BIRCH ROAD
SIDNEY, B.C.
NEW AND USED
(604) 656-3966
GRAND BANKS, ALASKAN OVERSEAS
FISHER MOTOR SAILERS
BROKERAGE

VANCOUVER BOAT SHOW
Saturday, Feb. 28, March 6, $10.00. Leave Victoria depot at 10 a.m. for the Vancouver Boat Show. Leave the PNE grounds in time to board the ferry at 7 p.m. — returning to Victoria at 9:15 p.m.
Tickets available at
V.I. COACH LINES DEPOT
710 Douglas St. Phone 385-2467

CAST IRON STOVES
Wood and Coal
NOW IN STOCK
at
BOSUN'S LOCKER LTD
580 Johnson St. 386-1308

HARBOUR MACHINE LTD.
MARINE ENGINES
New — Used — Gas — Diesel
Engine rebuilding general machinists. Propeller repairs and modifications. Aluminum and steel welding, repairs and fabrication.
31 Erie St. 383-6555

BOATERS!
See our large display of appliances, plumbing and electrical supplies.
S. J. PEDEN LTD.
2855 Quesnel St. 386-3464

NEW DACRON MAIN SAIL. 246 sq. ft. and spinnaker, 200 sq. ft. designed for racing class boat. 20-24 feet, $325, 656-1674.

14½' FIBERGLASS CONVERTible top, 35 h.p. Chrysler electric start and trailer, 1973. Phone 388-4302, Local 238.

26' SHIPYARD BUILT THUNDERbird, fully equipped, new 15 HP Johnson electric. Offers to $7,000. 598-2166.

30' DISPLACEMENT CABIN cruiser 1" cedar, 6 cyl. Chev. FWC clean reliable, $6,400 or offer. 386-6942 after 6 p.m.

1973 GLASTRON GT 150 ON E-Z loader trailer, 80 Horse Mercury. Excellent condition. Shawnigan Lake. 743-9232.

12' ALUMINIUM BOAT, COMplete with trailer, oars, rod holders, very little used, nearest offer to $500, 477-0664.

14-FOOT CEDAR BOAT; 15 H.P.; steering and controls; convertible top, trailer. $500. 388-9460, after 5.

15' ARKANSAS BOAT, FULL top, '72 55 Chrysler, 70 hours, '71 Galvanized trailer, $2500. 478-4009.

UHF-FM RADIO-PHONE, 25 watt, 12 channel, dual monitor. As new. Phone 112-743-2541.

CROWN 23
Fully equipped. 658-8323, 479-8584 nite.

17' FIBERGLASS OVER WOOD, wood cabin, 40 h.p. motor. Phone 479-8517 after 6.

41 FOOT TROLLER "FLYCKA" A license, $80,000. 382-5811 or 388-7651.

27' OAK AND CEDAR LAPstrake Whaler. All sails, etc. Perfect condition. $2500. 619 Alpha.

42' A LICENSED TROLLER, "Virgo," 14.9 net tonnage, $85,000. 629-3336 or 595-4383.

NEW JOHNSON, OUTBOARD prop, 55-70. 4 cylinder merc. Tach, 652-3828.

21' Reinell with many extras, $8,500. 595-4647.

40-FT. TROLLER "REGAL I", $60,000, 386-0762.

**80 BOATS and MARINE**

GIBSON Powercraft
Centre Ltd.
2520 Gov't (near Bay)
DON'T MISS
OUR DISPLAY AD
In the sports section Fri. Times, Sat. Colonist
BOAT SHOW CLEARANCE
All Remaining '75 Stock

1975 BAYLINER DEMONSTRATOR
—2500 SARATOGA Offshore
—225 h.p. Volvo I.O.
—Galley-enclosed head
—Camper top-swim grid
—Ant-fouling paint
$13,295
(also available in hardtop)

1975 BAYLINER
—2150 LIBERTY H.T.
—165 h.p. O.M.C. I.O.
—Ice box-fresh water system
—Camper back cover
$9,629

1975 BAYLINER DEMONSTRATOR
—2250 SKAGIT Offshore
—225 h.p. Volvo I.O.
—Full galley-enclosed head
—Camper to — swim grid
—Antifouling paint
$10,773
(also available in H.T.)

1975 CAL GLASS
—V-2200 COMMAND Bridge
—190 H.P. O.M.C.
—Full galley-marine head
—Camper top — bridge cover
$11,250

1975 HOURSTON GLASCRAFT
—18' centerline x 88" beam
—Hardtop with 'stand up' camper back
—170 h.p. Volvo I.O.
$7,835

382-8291
"It's the service that sets us apart"

Bell Boy
Fiberform
Canaventure

1900 BELL BOY
—165 Mercruiser
—New K33 hull
—Full soft top
—Deluxe interior
—3500 lbs. Calkins
$9495

15'6" CANAVENTURE
—40 hp Mercury m.l.
—full camper top
—1200 lb. Roadrunner
$3595

"A BOAT FOR EVERY BUDGET"
SUMMER HOURS starting Mar. 1
MERCURY MARINE
385-1457
800 CLOVERDALE

"BARNACLE BILL"
An ENTIRELY NEW marine growth prevention system that electronically protects your Hull from Barnacles Algae-slime-grasses, etc. This amazing system also doubles as stereo sound system. In stock now.
ALL BAY MARINA
2238 HARBOUR RD.
SIDNEY 656-3167
OPEN 6 DAYS — CLOSED MONDAYS

TANZER
14', 16', 22', 26', 28'
CATALINA
22', 27', 30'
ON DISPLAY
Bob Whyte Marine
SALES AND SERVICE
2226 Harbour 656-6421

VAN ISLE MARINA
FUEL DOCK
Vacuum pump oil change. Complete line of filters and accessories for all vessels, Sharp and Calorfix heaters $42.95 up. Open 7 Days a week 8 - 5.
VAN ISLE MARINA CO. LTD.
Tsehum Harbour Box 2130
656-1138 Sidney, B.C.

TILLICUM FURNITURE
2621 SOOKE RD.
Now makes camper, car and boat cushions. Any size or shape. Full selection of materials available. Free estimates. 478-0522.

1975 28' FIBERFORM CRUISER, command bridge, diesel furnace, sounder, radio, dinghy, 7½ horse auxiliary. Many other extras. $31,000. 477-4101.

FOR SALE: 21 H.P. WANKEL INboard-outboard, $250. 595-8620 after 5 p.m.

75 EVINRUDE 4 HORSEPOWER, excellent condition after 5 p.m. 382-3492.

HERRING GILL NETS FOR sale, never been used. Phone 385-5427.

26' HAIDA CLASS SLOOP MARK I. Flush deck, comfortably equipped. $12,500. 592-3976.

80 BOATS and MARINE

GOLDSTREAM MARINE

SPRING BOAT SALE 76's

14' K & C Thermoglass
35 Evinrude Electric
900 R R Trailer Reg. $4,095.00
SALE $3,595.00

15'6 Hourston Glascraft
Camper Top
40 H.P. Evinrude Electric
1200 RR Trailer Reg. $4795.00
SALE $4,295.00

16' K & C Thermoglass
55 H.P. Evinrude Electric
1200 RR Trailer Reg. $5,395.00
SALE $4,895.00

17'6 K & C Thermoglass
70 H.P. Evinrude Electric
1550 RR Trailer Reg. $6,395.00
SALE $5,895.00

18' Hourston Glasscraft
Hardtop
Camper Top
170 Volvo I.O. Reg. $9,246
SALE $8,395

20' K & C Thermoglass
Camper Top Swim Grid
175 OMC I.O. Reg. $10,371
SALE $9,350

22' K & C Thermoglass
Hardtop
Dinette and Galley
Swim Grid, Marine Head
Reg. $13,795
SALE $12,415

Several Used Boats and Motors to Choose From.

Open Sunday 1-5 P.M.

Dealer For
EVINRUDE Outboards
ROADRUNNER Trailers
K & C Thermoglass
HOURSTON Glasscraft
MERCRUISER
OMC
PARTS and accessories

GOLDSTREAM MARINE LTD.
2994 Jacklin Rd. 478-8391

BOSUN'S YACHT BROKERAGE
1975 BELL BOY model 2150, 165 h.p. Mercruiser I-O, sounder, power leg, teak swim grid, head, galley, sleeps 4, hardtop and full camper back, bottom paint, wipers and more. $13,500.

BOSUN'S MARINA LTD.
10775 MacDonald Park Rd., Sidney, B.C.
Box 2001 656-5558

BANK REPOSSESSION
25' TROJAN express cruiser, 1975 model, 225 Chrysler marine, (200 hours). Must be sold immediately. $16,900

SIDNEY MARINE ASSOC.
656-5591 2270 Harbour Rd. SIDNEY, B.C.

34' MONK DISPLACEMENT bridgedeck cruiser, safe economical deisel, good sea boat, heavily built, excellent condition, boat house kept, flying bridge, power windless, CB raido, depth sounder, fiberglass decks, 185 h.p. Cummins, low hours. $34,900. 598-2855.

REINELL 17, 1973 65 H.P. Evinrude, low hours. E-Z load trailer, less than 100 miles. 6 h.p. motor sports troll down rigger, full camper top sleeper seats. Excellent condition can be seen at 8579 Lochside Drive, Sidney. $3,900.

FOR SALE: 26' THUNDERBIRD. Dacron main. Jenny, spinnaker, anchor. CB radio, canvas winter cover, life jackets, head. 1975 Johnson 9.9. Call Nanaimo. 758-9530.

35' HUNTER SEDAN CRUISER, full mahogany hull and cabins, twin 6 cylinder Gray Marine engines, sleeps five adults, price $17,500. 378-2923, Friday Harbor, Washington.

FOR SAFETY SAKE
Radios — CB — VHF — SSB Sounders — Flasher — Chart, Sales — Service and installation. Ball and Shemilt Electronics Ltd. 1 West Burnside Rd. 386-9414.

SURFER BOATS
If you are shopping for a 24' boat, you will be surprised at how little it costs to own the best.
R.F.C. MARINE LTD.
2270 Harbour Rd., Sidney
656-5591

Chrysler Outboards
See us for Sales—Parts—Repairs
KEN PRASING EQUIPMENT
478-9313 800 Goldstream

WELL-BUILT NEAR NEW, 15' fish or ski boat, glass over ply, 33 Horse Power Johnson, electric start. Convertible top. $1,400. 656-5426.

CANOE, 16' FINEST WOOD canvas construction with half ribs and 2 laminated carrying yokes. An exceptional boat, in new condition, $495. 595-8350 or 652-1876.

13' BOAT, SCREEN CONTROL, 20 horsepower and 3 horsepower Johnsons, tilt trailer, all in good condition, must sell, leaving province. $875. 656-6362.

CANOE COVE YACHT SALES
Sidney, B.C.
656-5711 656-3915

16' FIBREGLASS OVER PLYWOOD. 6'6" beam. Half cabin. 75-h.p. Chrysler electric start. Refurbished trailer, new tires, many extras. $1,995. 388-1520 after 4 p.m. Ask for W. O. Doupe.

16' F. G. GLASPAR 120 I-O VOLvo-Penta, trailer, jackets, canopy, etc. $1,500. 16' Princecraft, aluminum, steering wheel, windshield, trailer, 40 h.p., $650. 478-6149 after 5 p.m.

1974 18½' STARCRAFT CUDDY Cabin, head, depth sounder, radio, 135 H.P. Evinrude, outboard shoreline trailer, many extras, $7,500. 479-8389.

40 FT. MONK DESIGN YACHT, Chrysler Royal gas engine, sleeps six. Phone 748-1284.

19½ FT. FIBREGLASS OVER ply, Inboard-outboard, new top. Trailer. 383-0729.

14' ALUMINUM BOAT AND trailer. Convertible top. $550 384-3383.

CAL 29
Full face loaded. 943-8457, Vancouver.

80 BOATS and MARINE

CHRYSLER OUTBOARDS and BOATS
at
VICTORIA LAWN and MARINE
834 Johnson St.
Victoria

ENGINES designed to deliver EXTRA POWER and PERFORMANCE to make your life simpler and SAVE YOU MONEY.

NEW
FULLY WARRANTED
(Preservicing Included)
'75 Model 155 — 15 HP L.S. Autolectric (2 only) Reg. $1000 ea.
SALE $891.95
'75 Model 104 — 10 HP S.S. Autolectric (1 only) Reg. $889.
SALE $749.95
'75 Model 152 — 15 HP S.S. manual (1 only) Reg. $830.
SALE $699.00

USED
RECONDITIONED
'68 Model L02 — 20 HP Autolectric c-w conntrol box and cables $419.50

COME and SEE Some GREAT BOATS.

CHRYSLER Designed — Handcraft Hulls.
For the Discriminating Buyer.

Choose from the most complete stock of Chrysler Boats ever on the Island.

VICTORIA Lawnmower Hospital
834 Johnson St. 386-8338

HORWOOD MARINE

BUS CHARTER TO THE VANCOUVER BOAT SHOW
FEB. 28TH TRIP SOLD OUT. LIMITED SPACES AVAILABLE MARCH 6TH
COMPLETE RETURN FARE
ONLY $9 ea.
Reduced Admission from $2 to $1.50
Dealers for K & C and Glas-Ply Boats.
385-1451
HORWOOD MARINE LTD.
823 PANDORA

HONDA 4 STROKE
7½ H.P. 67 lbs. No Gas-Oil Mix Needed. Ultra quiet, trolls down far more than two-strokes, and ever so miserly on gas. Traditional Honda quality and dependability.
Ask For A Demonstration
In Our Test Tank
at
MULLINS MARINE
SALES LTD.
382-1928 382-4515
925 Yates St.

MACE MARINE INC.
453 HEAD ST. 383-3324
24 HRS.

26' CHRISCRAFT Cavalier, F.W.C. V-8, selling cheap—needs paint $8900

24' FIBERFORM Baja Command Bridge, '74 model, 188 Mercruiser, custom s. grid, hyd. steering, clean $14,500

OPEN 7 DAYS
(AT WEST BAY MARINA)
"If you've never dealt with us You've really missed the boat"

INFLATABLE zodIAC ZODiac deflatable
B.C. Inflatable
Deflatable Boat Centre.
1208 Wharf No. 105
383-3225

HANDYMAN'S SPECIAL! 30' EXfisheries high speed patrol boat. Sound mahogany frame. Needs new ply below water line and motors. $500. 386-3969 after 7.

SAILBOAT
24 foot Buccaneer, sleeps 6; 15- h.p. Chrysler auto electric, anchor pack, sail cover, etc. $9500. 595-6374.

44' TROLLER, DIANNA ISLE. 'A' License, fully equipped, like-new condition. Any reasonable offer considered. 642-5050.

CHESTNUT WHITEWATER Canoe, Ogilvie Henry 16 feet by 36 inch pointed stern, wood, canvas. New condition. $475. 652-1901.

26' THUNDERBIRD SLOOP, REfinished woodwork, sleeps four, built by Taylor Boat Works, $6,500. 656-6586.

MUST SELL 15½' FIBERGLASS with top, 50 h.p. electric start Merc. $1,350. 478-0550.

1973 EVINRUDE 18 H.P., SHOP tested, $500. 652-3860.

80 BOATS and MARINE

DUNCAN BOATLAND

1975 REINELL INFLATION FIGHTERS

1900 I. O. Runabout
—200 h.p. VOLVO
—windshield wiper
—sleeper seats
—walk thru windshield
—full canvas top
$6688.00

6.4 (21') Metre INTERNATIONAL
—188 Mercruiser
—enclosed head
—complete galley
—20 gallon water tank
—sleeps 6
—camper back cover
$10,988.00

22' SAILBOAT
—Galley with sink
—ice box
—sleeps 5 with 8' forward bunk
—enclosed head
—5'11" headroom
—Barlow winches
—Dacron sails
—s-s rigging
—outboard bracket
$6988.00

CAL GLASS
SEA RAY
Mercury Outboards
VANCOUVER ISLAND'S OUTSTANDING BOAT CENTRE
DUNCAN Boatland
746-4158

TAIHOA
Beautiful deep sea, gaff heated cutter, 38½ ft., wood, full head room throughout, bilges bone dry, Gimbauide propane fridge and stove, oil heat, many extras, This ship has been beautifully maintained and ready to go anywhere. For appointment 684-1658.

27' GLENELL THUNDERBOLT, speed boat. 11' beam, new engine never been fired. Rebuilt trans, V-drive, driven. All fibreglass 325 h.p. 401 Buick. All button tuffed interior. Cost to build without labour $8,000. Price $6,000. 478-0886.

26' CHRISCRAFT CLASSIC Mahogany hull, V-8 Gray Marine. This boat is in very good condition and ready to go. Recent survey and bottom paint done. $10,000. 656-1489.

GENUINE DEEP SEA KETCH, 35' by Weatherheads of Scotland, Perkins diesel. Used extensively for chartering. For sale most reluctantly. $25,900. 743-9546.

22' REINELL FLY BRIDGE, perfect condition, only 267 hours on entire boat 210 OMC, head, galley, dinette, sleeps 5, includes tandem E-Z loader trailer. $8,995. 656-2989.

1975 26' CRUISING SLOOP, 25 HP inboard, mooring and insurance until May included. $15,000. 385-5871.

MUST SELL: 22' FIBREGLASS trailerable sailboat — includes boat, sails, Johnson 6 and trailer. 477-5186 for details.

NEW EVINRUDE OUTBOARDS
One 4 h.p. $399, 1—9.9 h.p., $675, 1—9.9 h.p. Electric $699. One 1965 Mercury 50 h.p. $399. 383-1833.

18½ FT. BRANDLMAYR I-O Volvo engine, Penta leg marine head. Sleeper seats, trailer. Will toke car or truck trade. 477-9166.

1975 11' FRONTIERSMAN Fibreglass cartopper, oars. 1975 7.5 Mercury, 4 hours running time, no salt. Offers. 383-3979.

28' MOTOR SAILER, ALL WOOD, at present stage of construction, $16,000. 656-5045.

WANTED 15-16' SKI BOAT, ALL glass, inboard or outboard. Approx. $2,000 cash. 478-0166.

ALUMINUM BOAT AND TRAILer with 18-h.p. Johnson. $475. 382-5402.

CUSTOM 20' TANDEM AXLE boat trailer, brake and extras. 656-4388.

37' A LICENCED TROLLER. 728-3326.

14½' FIBREGLAS BOAT, 45 H.P. Merc. and trailer, $1,500. 595-6097.

24½ BAJA FIBERFORM 75, COMmand bridge, flush deck. 656-2661.

92 SPORTING GOODS

Robinson's
Rem. Mod. 700 30-06, $209; Sav. O-U 410-22, $90; Alpine deluxe 270 bolt action, $159; Browning 12-ga. auto. rib., $295; Iver Johnson 12 ga. dbl., $80; Hungarian 12-ga. dbl., $185; S and W model 39 9 MM, $229; S and W model 64 38 special, stainless, $199.
1307 Broad St. 385-3429

DIVERS
It pays to deal with the experts at FRANK WHITE'S SCUBA SHOP where you will see the largest selection of diving equip. in B.C. 4 top brand names to choose from. AMF. Voit, Swimaster, Dacor, Poseidon unisuit and Cyklom 300 regulators, U.S. Divers, New courses starting each month. 832 Fisgard St.

12-GAUGE DOUBLE BY HOOTON and Jones, barrels by Krupps. With case. Rare old craftsmanship. $350. Hardy reel (St. John) and Hardy 12-foot split cane fly rod. $50. Guthrie, Gillespie Road. 642-5932 evenings.

DIVE CHARTERS
$8.00 per dive, includes tanks and regulator. Phone Dan Hall. 478-7808.

SCUBA COURSE
Starts March 8. Phone Crystal Pool 383-2522. Dan Hall 478-7808.

FO RSALE: SKIIS, K2 THREE 190's, Solomon 444 bindings, Lange Phantom boots, size 10, Dolomit suite, size 42. 479-6538.

FULL SET WISLON CREST golf clubs, woods and irons, Spalding gulf clubs (starter set) 382-3492 after 5 p.m.

WANTED; 308 CALIBER SAVAGE Model 99 with detachable magazine, with or without scope, Bob Schelle, 383-6493, 387-5245.

22 HI STANDARD TARGET PIStol muzzle break, barrel weight, $150, 388-6963.

ROSSIGNOL CONCORDS, 190 CM with 444 bindings. Must be sold. 382-4750.

308 WINCHESTER, LEVER ACtion, scope, $225. Call evenings, 382-2861.

WET SUIT MEN'S MEDIUM nylon lined $60. 388-6963.

FOR SALE ZEBCO CARDINAL, 6, fishing reel, and rod. 477-0410.

SCUBA TANKS, TWIN 70S, TESTed, seldom used. $250. 384-6263.

93 CAMERAS, SUPPLIES AND PHOTO FINISHING

CAMERA BUFFS
SEE OUR ADD UNDER SECTION 240
CENTURY 21
J. D. BOSDET LTD.

THIS WEEK'S SPECIAL
Fujichrome 135-20 R.I. $2.75
NOOTKA PHOTO and BOOKS
Humboldt across from Empress
382-5241

ONE MAMIYA C330 WITH 88 MM lens 2.8, plus one Metz 402 professional strobe, all for $450. Days 748-1344, eves. 748-2403.

SAVE 20%, USED HASSELAD, accessories, Norris projector, 477-3573 evenings.

OPEMUS III ENLARGER PLUS some darkroom accessories, trays, wash tub, etc. 598-6974.

CANON FTB 1.8 CASE AND TRIpod, $275 or offer. 479-8997.

93 CAMERAS, SUPPLIES AND PHOTO FINISHING

Rare Opportunity
A large amount of used Hasselblad cameras, lenses, Mags etc.
1 only ELM body
1 only 500 CM 25th Anniv. Very rare
1 only 150MM F4
1 only 350 MM
1 only 70 MM Mag
1 only Metering prism
1 only pro shade
Numerous filters
Super savings for super equipment.
Bill's Photo Supply
1672 Douglas 383-7443

MOVING SALE
HUGE SAVINGS
FUJICA ST. 901 1.8 w-case
List $585.00. Sale $369.00
Ask for extensive list of other bargains.
HILTON PHOTO SUPPLIES LTD.
Box 750, Chemainus, B.C. 246-3311

MUST SELL, BESELER 4x5, BEfore 5 o'clock, 384-3804.

96 RANGES, STOVES and FURNACES

LITTLE USED MCCLARY STOVE and older Viking range. Reasonable prices. Phone 652-2267 6-7 p.m.

"FORCE" ELECTRIC STOVE. Avocado. 19-inch, 40-amp. Suitable for apartment or cabin. $75. 595-8492.

BEAUTIFUL 2-YEAR-OLD AVOcado Moffat Gourmet double oven range, $350. 595-2352.

30" WHITE MOFFAT RANGE, good working condition, best offer. 388-6924.

IMMACULATE ELECTRIC range, asking $95. 598-4685.

97 FURNITURE

THE TRADERS
IMPORTED
European Oak Dining Room suites. Exclusive to Traders for those who appreciate quality. Save 25% on suites. 10% on individual pieces.
Solid oak highback secretary. A beautiful desk — china cabinet with three deep drawers. A 32"x60" solid oak table with two 18"x32" refractory leaves plus four solid oak chairs with leather upholstery. Reg. $4459. To clear, $3340.
Many similar items at big savings.
Available on easy budget terms.
EASY TERMS TO 30 MOS.
Open Nightly 'til 9
Phone 388-6264
715 Finlayson

MATTRESSES
WHY NOT
buy your spring filled mattress directly from our factory, good quality at a reasonable price.
6-INCH LATEX
FOAM RUBBER (All Sizes)
oosture zone support, clean, hygenic, doesn't sag or lump. 3'3" $109; 4'6", $139; Queen, $179.
IMMEDIATE DELIVERY
GREGG FURNITURE
2300 Douglas 388-7365

VILAS
GENUINE VILAS FURNITURE
WE SHIP ANYWHERE IN B.C.
BROCHURE ON REQUEST
CONTINENTAL FURNITURE
716 JOHNSON STREET 386-2458

FULLY RECONDITIONED AND re-upholstered furniture. Variety of odd pieces and one older style, gold brocade suite. Excellent values. Riga Upholstery Ltd. 2012 Douglas St. 383-7621.

FRENCH PROVINCIAL DINING Room Table. Cherry Fruitwood, 42 inches x 62 inches, extra board. 4 Matching chairs. Fine condition, $445. 384-1589.

SPANISH CHESTERFIELD couch, chair. $350. Call between 5-8. 388-9339, Saturday and Sunday, all day.

7-PIECE KITCHEN SUITE, EXcellent condition, arborite table, leather chairs, $150 firm, call 382-6096.

I NEED LARGE BED, CHESTERfield and kitchen table by end of Feb. Reasonable. 384-0908.

MID-WINTER SPECIAL. 20% OFF on custom framing. Titus Gallery, 890 Fort Street.

QUEEN ANNE SIDEBOARD, solid walnut. Immaculate, $199. 595-8350 or 652-1876.

ROUND TEAK TABLE, WITH black base, 4 black cabin chairs. Excellent condition $175. 478-0105.

BEDROOM SUITE FOR SALE IN good condition. Phone after 4. 385-8966.

CUSTOM BEDS; CAPTAIN'S $110, Mates, $110; bunks, $90. Delivered. 479-7400.

LOVESEAT COLINIAL HIGH wing back style in neutral plaid like new, 598-3590.

1924 8-PIECE WALNUT DINING suite, $350. 383-2533.

SOFA AND CHAIR, $25. TABLE and 3 chairs. Television. 385-8487.

98 TV, STEREO. RADIO SALES and SERVICE

CRAIG QUAD POWER PLAYER with 2 Jensen speakers, 2 Craig power player speakers with 60 tapes, $300. 382-1493 between 5-7 p.m.

SANYO AM-FM 8 TRACK receiver including 2 speakers. Now at very special $139.95.
ATLAS STEREO and TV
763 Fort St. 385-2712

ADMIRALS AM-FM STEREO with cassette tape deck and mike. Very compact. Excellent condition, $200, 384-7539 after 6.

YAMAHA CASSETTE RECORDer, Sony amplifier, Thorins turntable, Dynaco speakers, Koss headphones, 6 months old, 384-5790.

ELECTROHOME CAPRICE stereo console, excellent condition. Beautifully finished cabinet, $100. 478-3607.

LLOYDS STEREO AM-FM 8 track with turntable, 2 speakers and stand. Offers. 383-0891 before 1.

SONY TC630 TAPE RECORDER, sound on sound, amp and speakers, excellent condition, $639 new, asking $450. 478-2902, 383-8252.

2 CENTURY 100 SPEAKERS, $200 each. Sansui 8i solid state tuner amp. $450. 595-5439.

COMPLETE STEREO UNIT AND albums for sale, brand new, must move. 479-4900 after 5.

20" COLOUR HITACHI TV, Marantz JBL and Dual stereo system, new, very cheap, 595-3080.

CB RADIO, REALISTIC TRC-48, FSB-AM, reasonable offers accepted. 592-2191.

AR TURNTABLE WITH SHURE M91ED cartridge, $115. 658-8374 between 5:30-7:30, ask for George.

14" VKING COLOUR PORTABLE, excellent condition $150, 385-8198.

REVOX A77 11 REELS TAPE, hardly used, $700. 658-8156.

98 TV, STEREO. RADIO SALES and SERVICE

Mais 385-2435
Furniture-Appliances
1821 COOK
COLOR TV RENTAL SPECIAL
$19.95 MONTHLY
(Min. 3 Months)
BLACK AND WHITE TV
$10.00 per Month

BUTLER BROTHERS
TV RENTALS
1720 DOUGLAS STREET
385-3832

RENT
BRAND NEW
COLOR OR B-W T.V.s
B-W from $9.95 per month
Color from $18.95 per month
FAIR DEAL SERVICE LTD.
Mastercare Maintenance Service for Admiral and Magnavox
3454 Tillicum (at Burnside)
385-7423 385-2836

Rent or Own
FROM
CITY CENTRE TV
OPEN 9 A.M. — 10 P.M.
6 DAYS A WEEK
3970 Shelbourne 477-6971
Next to K Mart in the Mall

NORESCO — DUAL
Made For Each Other
Dual 901 Cassette $495
701 Turntable $400
Outstanding Quality
At a Reasonable Price
DUAL MOD UNITS
1225 $202.50
1226 $244.50
HUDSON'S TAPE CENTRE
1543 Fort St. 598-6811
Open Till 9:00 Fridays

RENT
Rent a new Sharp Linytron colour TV by the week or month.
COLORTRON
3180 Harriet 383-9113

MUST SELL COMPONENT SYStem Sony 1120 integrated amp, quad tuner, AR turntable with new 681 Stanton cartridge and stylis, Leek bookshelf speakers. All equipment tested and in excellent condition. Specs available, 384-2941 before 5.

CLEAROUT
of modular stereo (ADMIRAL — AGS — PANASONIC and ZENITH) AT COST plus a small handling charge. Includes full warrantees.
BUTLER BROTHERS
1720 Douglas 383-6911

SPECIAL 1 WEEK ONLY. 10 PER cent discount of in-stock Radio's — portables and clock. 8-track and cassettes — portables and decks. All patch cords and plugs and many other items. ELECTRON .VT. 100 Burnside W. 383-5432.

44 WATTS RMS PANASONIC SA 6200 receiver, two Centry 50 speakers, one PE 3060 turntable with Shure cartridge, excellent condition after 4, 384-6173.

C.B. RADIOS
Sales and Service. BALL & SHEMILT Electronics Ltd., 1 West Burnside Rd. — 386 9414.

RCA XL100 TV SPECIAL
20" Portable $588, 26", Console $898
20" Black and White $218
BUTLER BROTHERS
1720 Douglas 383-6911

MUST SELL COMPLETE stereo system, cost $1400, sacrifice, $600. 388-9548.

ZENITH BLACK AND WHITE, 19" portable as new. Stand included. 479-2669.

ROGERS MAJESTIC COMBINAtion radio and record player. Full cabinet. Like new, $100. 382-3327.

IMMEDIATE SALE STEREO component am-fm stereo receiver, speakers and turntable. 382-7927.

ELECTRA STEREO AMPLIFIER 2 Prolinear speakers, good condition. 382-9704.

10 WATT RECEIVER, 8-TRACK, speakers. Phone 595-1756 after 5 p.m.

AKAI STEREO FOR SALE.
382-2251

FOR SALE, STEREO WITH records. Phone 478-5273.

DUAL AMP RECEIVER, 40 watts, sacrifice, $100, 386-6915.

CRAIG 8 TRACK WITH AM-FM radio, 382-1593.

99 GROCERIES, MEATS AND PRODUCE

SAVE ON MEAT
Try our Winter Pack. 50 lbs. of waste free meat for less than $1 a pound.
12 lb. Cross Rib Roast
8 lb. Chuck Steaks
9 lb. Minced Beef
3 lb.Chops
10 lb.Frying Chicken
3 lb. Stew
5 lbs Pork Sausage
Sides of Choice grade A Baby Beef, guaranteed aged and tender .99 lb.
ALBERTA MEAT DISTR.
1811 Cook St. 383-3012 or 383-8552

WHELDON MEATS
WHOLESALE
100% satisfaction guaranteed
Alberta Grain Fed A-1 Beef,
Sides 95c
Hinds $1.15
Sides of Pork $1.09
Cut, wrapped and sharp frozen
Free delivery
Custom and game processing
40 Irwin Road 478-1281

SAVE MONEY AT HARVEY'S
Smoked pork hocks 89c lb.
Beef liver 49c lb.
Plate corned beef 39c lb.
Lean chuck steaks 89c lb.
FREEZER BEEF SPECIALISTS
Red brand sides of beef $1.05 lb.
Sides of baby beef 99c lb.
Hinds $1.29 lb.
2709 Quadra Street 383-2031

FREEZER BEEF
Grade A Red Brand A-1 or A-2 grain fed side of beef, 88c per lb., price including cut, wrapped and frozen. Western Food, 772 Goldstream, 478-9123, please ask for meat department.

WILLIAMS QUALITY MEATS
Grain-Fed Grade "A-1"
Freezer Beef
Siles $1.09 lb. Hinds $1.29 lb.
Fronts .89 lb.
Full Baron of Beef $1.25 lb.
100 per cent guaranteed quality
795 Fort Street 384-0525-26

"MEAT" AT McCOLLS
Sides of Grade A Beef .99 lb.
Black Puddings, Slicing sausage, White Puddings, Haggis
PARLIAMENT MEWS
Ste. 5-230 Menzies St. 382-1611

HARVEY'S MEATS
29th ANNIVERSARY SPECIAL
Grain fed Calgary sides of beef, 250-275 lb. average. 87c a lb. Cut, wrapped and frozen.

EATING AND COOKING apples. 4552 Wilkinson Rd.

100 MISCELLANEOUS FOR SALE

RADARANGE
BY AMANA
Demonstration models available, 6 only, 5-year warranty. McDonald Supply, 2025 Quadra, 386-6745.

1 VANITY COMPLETE WITH taps. rugs 9x12, double wooden swing and teeter-totter, loveseat, wooden garage doors, phone 598-6764.

ONE CAMPER STOVE AND TWO propane tanks, $75. 383-0852 after 5.

100 MISCELLANEOUS FOR SALE

BUY-RITE
NEW SELECTION

BEDROOM SUITE, MODERN Wal. Fin.—54" triple dresser with landscape mirror, 4 drawer chest and 54" — 60" headboard. Real value at, $329.95.

MATTRESS AND BOX UNIT clearance! 15-yr. mfg. guarantee, 39" twin. Reg. $189. Now $139 set; 54" double, reg. $209.95. Now 159 set; queen size, $249.95. Now $199 set.

DINING SUITE, COLONIAL 5-pc. (table with 4 mates chairs), maple or pine finish. Buy-Rite price $219.95.

SOFA AND SWIVEL ROCKER chair. Traditional Colonial styling with maple showwood — choice of fabrics and colors. Smart shoppers' price $599.95.

36" BOOKCASE, $34.95; DOUBLE pedestal desk with world map, $129.95; 2-dr. night table, $44.95; hassocks from $14.95.

SOFA BED — SIT N' SLEEP — instant flip 5" foam cushions. Our price $269.95.

QUAD 4-CHANNEL ADMIRAL stereo, AM-FM with built-in 8-track, fully guaranteed. $399.95.

TRADE-INS
5-PC. DINETTE, $69.95
CABINET CONSOLE STEREO, $199.95
"PUB" SOFA AND CHAIR, 1 YR. OLD, $399
DELUXE SOFA, LOVESEAT AND HI-BACK CHAIR, LUXURY CRUSHED VELVET, $599
39" BED WITH SPRING, $29.95

FREE LOCAL DELIVERY
FLEXIBLE BUDGET TERMS

BUY-RITE
FURNITURE AND FURNISHINGS
LOWER LEVEL OF THE SAYWARD BLDG. CORNER DOUGLAS AND VIEW STS.
704 VIEW 385-4744

BILLIARD TABLES
SHUFFLEBOARDS
Custom made billiard tables — all sizes and FACTORY PRICES. No MIDDLEMAN — YOU SAVE — IT MAKES SENSE! Pool cues, the perfect gift for the new year. Tiffeny lamps.

PLAY-MOR
BILLIARDS
560-A ALPHA ST. 384-3332

VICTORIA EXCLUSIVE
Volta vacuums and accessories. Free demonstration. Your home. No obligation. World's largest selling vacuum.
ABC ELECTRIC
(Operated with Tele-Tech)
831 Yates St. 382-7221

FIREPLACE LOGS
(3 HOUR TYPE)
6 for $4.75
HARKNETT FUEL
2333 Government
384-9381

EATON'S WAREHOUSE STORE
749 View St.

COME IN AND SEE
A GREAT LINE OF
GARDEN EQUIPMENT
YARDMAN
Compare quality and price!
VICTORIA LAWNMOWER HOSPITAL LTD.
834 Johnson St. 386-8338

MODERN CHESTERFIELD AND chair, Danish style, $140, fridge, G.E., good working order, with lazy-susan, $120; single bed complete, $39 ; Sanyo washer spin-dryer, like new, $95; wringer washer, $55; 30 amp battery charger, $45; TV, black and white, $25; 386-2501.

SALE-A-THON
3-drawer captains bed, maple wagon wheel bunk beds, youth bed, 2 finished planter dividers, plywood car camping baby bed, pressure cooker, chair, attic misc. 595-5043. Sale Sat., between 1 and 3 p.m.

TILLICUM FURNITURE
2621 SOOKE RD.
Now makes camper, car and boat cushions. Any size or shape. Full selection of materials available. Free estimates. 478-0522.

LARGE COMBINATION FRIDGE, Beech electric stove, wood and electric stove, 2 Sarouk rugs 9x10'6". 1 British India rug 11x14, 1 G.E. Fridge, wringer washer, bathtub fixtures, windows and doors, wooden nook set. 383-2390.

SPANISH HEXAGON COFFEE table with glass top, $100; 5 piece maple dinette suite, $175; 2 piece brown chesterfield $175. Mel's Bargains, 3460 Quadra, 384-3152. Chargex and Mastercharge.

MOVING SALE. STEREO WITH tape deck, old coins, dishwasher, tires, bar with bar stools, rifles, many miscellaneous items. 2852 Jacklin Rd. 478-9877.

VICTOR CASH REGISTER, 4 total, wood grain finish, chrome drawer, excellent condition. Make me an offer. 598-1010. Tuesday-Saturday.

'75 EVINRUDE 4-H.P. MOTOR, excellent condition; golf clubs starter set. 382-3492 after 5 p.m.

LIGHT-WAY INC.
Wholesale Prices to Contractors
695 Alpha 384-9359

TELEPHONE ANSWERING MAchines repossessed. Price reduced for sale or rent. 658-8276.

UNDERWOOD TYPEWRITERS for sale. Interconnect. 939 Johnson. 384-0511.

GOOD USED 30" ELECTRIC stove, $40; older fridge, $10, 479-7360.

LIFETIME MEMBERSHIP IN SPA, $400. 383-0960 after 4:30—Ron.

TOTAL HOUSEHOLD OF FURNIture and miscellaneous for sale immediately. 477-9884.

FRIDGE AND STOVE FOR SALE, baby crib, pram buggy, bassinet. 477-5884.

MID-WINTER SPECIAL. 20% OFF on custom framing. Titus Gallery, 890 Fort Street.

DESK—WALNUT, 30"X60", DOUble adjustable pedestal, new condition, $175. 652-1901.

9X12 SCULPTURED CARPET with underpad, olive green, $85. 595-0520.

VIKING PORTABLE WASHER spin dryer, excellent condition, $75. 656-4301.

SUBMERSIBLE SUMP PUMP with automatic shut off, Monarch no. U55S, hardly used. 479-8035.

TWO VIP SPA MEMBERSHIPS — Never been used—price greatly reduced. Victoria Press, Box 601.

CCM EXERCISER BIKE, G.E. Floor polisher, E-Z load trailer hitch. 477-9367.

ONE GUN TYPE OIL FURNACE for mobile home or shop. Also oil tank. 746-7991 Duncan.

GENDRON 3-IN-1 BUGGY, BABY walker, 595-1687.

WHITE TOILET AND WASH basin, $10. 592-6966.

SLENDER BENDER EXERCISER — almost new, $35. 479-6722.

LARGE KELVINATOR DRYER. Working order. $35. 386-9049.

SLATITE POOL TABLE 4X8, near new, $400. 382-3560.

UTILITY TRAILER, $50.
743-5476.

POTTER'S KICK WHEEL, $125. Phone 384-5639 after 5 p.m.

100 MISCELLANEOUS FOR SALE

SCARCE ITEMS
Telephone table and chair $79.00, Nests of 3 tables $99.00 and $119.00. Tea Wagon $229.00, Component Stereo, 8 Track and record player with 4 speakers $299.00. Duncan Phyfe drop leaf table and 4 chairs $199.00. Corner China Cabinet $269.00, Electrolux Vacuum $49.00, Drop front desks $79.00 to $129.00, Cedar Chest $129.00, Simmons Hide a bed $249.00, Single size Hida-Bed $239.00, Solid walnut carved top coffee table $99.00, Duncan Phyfe coffee table $89.00, Small Upright Freezer $229.00, Oak Wardrobe $95.00, Set of 6 Dining Chairs $299.00, Simmons 54" mattress and Box Spring Beautyrest $99.00, 48" Hollywood bed $89.00, Solid Oak dresser $149.00, Solid pine chests of drawers $129.00 and $139.00, twin mahogany beds complete $149.00, each, Belgian Persian pattern rugs $110.00 to $179.00.
Use Your Chargex or Master Charge
PANDORA FURNITURE LTD.
New and Used Furniture
1050 Pandora Ave. 383-6319

Mais 385-2435
USED
30" Moffat Range $128.00
1 Silvertone, 3-way AM-FM Stereo Record Player and TV $188.00
1821 COOK

AUCTION GALLERY
We buy, sell or consign. Appraisals for all purposes. ESTATE SALES and LIQUIDATION SALES. Immediate pickup of your goods. All items sold same week of pickup. NO WAITING! We have our own trucks and two locations to serve you.
VICTORIA
966 YATES ST. 386-8448

Aladdin Furniture Strippers Ltd.
356 BAY ST. 383-2533
Let us strip your furniture of all paint and varnish. Closed Monday.

Mel's BARGAINS
Used Furniture
And Appliances
We Also Buy
Free Appaisals
3460 Quadra 384-3152

HASTINGS
MAJOR APPLIANCES
RECONDITIONED
90-DAY WARRANTY
Dryers, washers, ranges, refrigerators, dishwashers.
386-7734 2100 Douglas

WINDOWS
Ready to Go
Gutters, Screens and Doors
Roll-Up Awnings, Patio Covers
B.C. Aluminum
3930 Douglas Open Saturdays

ARCHERY
Good selection of archery, hunting and target sets. Matched arrow sets, targets with complete accessories.
At
Robinson's
1307 BROAD 385-3424

MEN'S CLOTHING; PENDLETON 100% wool dressing gown, coat imported fabric, leather buttons size 40, slacks all wool size 38, brown suit size 38, grey suit hardly worn size 38; best made leather luggage plaid lining, like new, solid leather club bag. Bell and Howell Movie camera and all accessories. 384-0235.

RUGS LOOK "NEW" IT'S SO easy with RUG-MATE stain removing rug shampoo. Rent electric shampooers for $2.00. 8 hours, plus materials. Also Hero Airless spray units, sales and rentals. Clark and Pattison,760 Bay St. See our ad under Painters for other supplies.

MAYTAG
Next day delivery
C. TAYLER
Home Appliance Ltd.
707 JOHNSON 383-3281

USED SEWING MACHINES
1 only Singer treadle; electric portable, $39; Pfaff portable, $85; Singer Touch and Sew, $98; electric in console cabinet, $65; Singer Touch and Sew, fully automatic, $198. Sawyer Sewing Centre, 840 Fort St., 388-6228.

MISTER SWEEPER
New and used vacuum cleaners. Every make in stock at fantastic bargains. Guaranteed.
906 Esquimalt Rd. (at Head St.)
386-2947

G.S.W. MCCLARY 2 SPEED AUTOMATIC washer, 16 lb. capacity, 3 cycle, variable water level, preselect wash and rinse temperatures. Sale priced at $399. BUTLER BORTHERS, 1720 Douglas, 383-6911.

GARAGE SALE
Oak hutch, trunk, table, ship lead mirror, copper pots, mattresses, clothes, picture window, and much more. Saturday, February 28. 10 a.m. - 2 p.m. 2521 Shelbourne.

UNIVERSAL TRADING CENTRE
584 Johnson. Upstairs Warehouse bargains. Tools, furniture, antiques, curios, glasswear, pictures, stereos, cameras, and jewellery. 383-9512, We Buy, Sell and Tade

LOCALLY MADE, HERITAGE design clocks in pine, cedar and redwood. First quality West German chiming movements. Traditional and unique hooked dials. 658-1148.

GENERATOR POWER PLANT 3000 watt, water cooled Oanin, push button start, excellent condition, ideal for builder or auxiliary power. $475 or best offer. 479-3701.

BASEMENT SALE. SATURDAY, 10 a.m. to 4 p.m. No. 3 Alma Place. Small and large tables, cupboards, benches, glassware, mugs, lamps.

GARAGE SALE: GOOD VARIety, some baby and children's items, articles in excellent condition. 1440 St. Patrick St. Saturday 9:30 to 11:30.

TENT-TRAILER, $239.50. TENT, $50. Automatic stove and fridge, $150. Cabin stove, $50. Paper bike and carrier, $22.50. Offers. 595-2935 after 5 p.m. or weekends.

Circular Saw-Hand Saws
Set and Sharpened
VIC LAWNMOWER HOSPITAL
834 Johnson 386-8338

BANDSAW BLADES, CARBIDE saw blades. Island Saw Co., 617 Chatham Street, 385-5500. Open Sat.

5 HORSE CHAINS SAW, 16 INCH blade. Excellent condition, $95. 479-7663.

GE WASHER SPIN DRYER, Good condition. 595-1756 after 5 p.m.

ELECTRIC GUITAR, BAR-SIZE fridge. 652-3828.

30" STOVE WITH ROTISSERIE, $75. Double bed, $25. 478-3484.

ENCYCLOPEDIA BRITANNICA for sale. 24 volumes. $175. 598-7579.

100 MISCELLANEOUS FOR SALE

COME IN AND SEE
A GREAT LINE OF
GARDEN EQUIPMENT...
YARDMAN
Compare quality and price!
VICTORIA LAWNMOWER HOSPITAL LTD.
834 Johnson St. 386-8338

TELETYPE MACHINE, MISCELlaneous electronic parts, poped die, ⅜" electric drill and drill stand, Hoover upright vacuum cleaner, large man's Indian sweater, push lawn mower, box of assorted small gearing, shafting, clutches etc., copper tray, 598-5720.

ANTIQUE OAK WASH STAND and bed; crystal stemware, unique bookcase sofa; brand new fridge $125; cassette stereo $50; mosaics; camping supplies; power and hand tools; vacuum $10; toaster $5; plants. 388-7629.

FRENCH PROVINCIAL CHESterfield suite, $375. 22 cubic foot deep freeze, $175. Harvest gold 30" range, self cleaning, $200. Work bench, $25. 8' camper, $2,000. 592-7642.

THOR DRYER, $79.50; WALNUT triple dresser and mirror, $139.50; Viking refrigerator, $89.50. Mel's Bargains, 3460 Quadra, 384-3152. Easy parking.

MATCHING YELLOW GOLD electric stove and fridge, less than one year old. $500 for pair. GE portable pot scrubber dishwasher, harvest gold with cutting board top. 6 months old, $275. 479-8871.

PROJECTOR, SCREEN; SPORTing scope; home barber kit; home massage kit; man's razor; Black and Decker ¼" drill; small Sony radio; man's leather jacket size 40; 478-8651.

AS NEW. APARTMENT SIZE dark brown leatherette chesterfield, rocker-recliner swivel chair and ottoman, $450. Small two-burner enamel wood stove. $45. 477-4727.

BEDROOM SUITE, DRESSER with mirror, chest of drawers, radio headboard, box spring and mattress $200., Frigidaire fridge $50, wedding dress size 10, $50. 656-2030.

BUILDING A CAMPER OR trailer? Many items for sale from camper badly damaged in accident, including stove, furnace, fridge, sink, table, etc. 477-3696 after 5 p.m.

COLORED TV, WORKS, NEEDS minor repair $125. Walnut tables, 4 chairs $65; love seat $25; arborite table, 4 chairs $20; Black and white TV $10; Lloyds buggy $45. 479-9238.

GARAGE SALE, FEB. 28, 10 a.m.-2 p.m. 1151 Esquimalt Rd. Esquimalt Senior Secondary Tour books, ornaments, jewelry, household articles and furnishings.

GARAGE SALE — SAT, 28, 10 a.m. on. Assorted household items, furniture, stereo, TV, books, plants, bicycle. etc. 1389 Vista Heights.

2 FRIDGES, $35 AND $55. 2 pairs gold fiberglass drapes, width approximately 13 feet and 5 feet. Need washing. $25 and $10. 595-5584.

HOUSESAVERS
242 Mary St. 382-8711
Recycled windows and doors, some flooring. Sat. 10-4 p.m.

GAS STOVE $50, GAS HOT water heater with holding tank and circulating pump, $35, electric lawn mower, $20, double size bed $10, fridge $10. 388-6963.

A FEW PIECES LEFT: HANDcrafted furniture, couch, benches, coffee and end tables. Potters wheel parts; head shaft bearings, $25. 386-9578.

MOVING SALE. WRINGER washer, fridge, excellent condition. Stereo. Baby jolly jumper. Stroller. Walker and miscellaneous items. 479-8603.

TEA WAGON, SECRETAIRE, teak desk, tri-light, dresser dinette, carpets, stove, dishwasher, misc. 2275 Oak Bay.

SINGLE ORTHOPEDIC mattress, box spring, headboard, frame with casters, less than ½ price, $100. 382-9905.

SPOTLESS OLDER DOUBLE bed, mattress and spring, dresser-oval mirror, $100. Rival blender, $20, used twice. 658-5848 days.

OUTDOOR INCINERATOR BARrels, realy to use. Free delivery, $5.49. New and used Oak Barrels, 382-1328.

WOMEN'S BICYCLE, $20; CONvertible child's bicycle, 20-inch wheel, $20; tricycle, $10; 2 child's seats for bicycle, $7 each. 592-4919.

LONG SHAG CARPET, Heather colour approx. 500 sq. ft. with underlay, $400, 382-5485 evenings.

LADIES' SIZE 12 HARRIS tweed coat, 100 per ce ntwool, like new, $80, offers. 2 hats to match, $6 each. 382-6793 after 5 p.m.

MAN'S HOCKEY EQUIPMENT, used two seasons. One bassinette, stroller, high chair, all good condition. 478-9367.

WASHER AND DRYER, NEARLY new. Westinghouse gold, heavy duty. Excellent condition. $550 for the pair. 592-4910.

FOR SALE: 303 LEE ENFIELD, 32 special Winchester, 22 Coey, 4 band solid state radio, roll-a-way cot, 3-wheel tricycle. 592-4198.

24' ALUMINUM PLANK AND 28' aluminum extension ladders (two) two aluminum ladder jacks, $350. 478-9420.

USED COPIERS, OFFSET PRESS duplicating machines always in stock or available. J. R. Pipes Business Systems Ltd. 386-7728.

CUSTOM MADE DINETTE SET, $125. 5-piece dinette set. $35. Cobble Hill 743-5031 evenings.

100 MISCELLANEOUS FOR SALE

POLAR BEAR RUG
Prime condition, fully mounted. 477-0629.

GARAGE SALE, FEB. 28 AND 29. 8647 Moxon Terrace, Sidney. Miscellaneous articles, furniture, three stoves, two fridges. 656-2678.

ADMIRAL CONSOLE COLOUR TV 23" $175, air conditioner 8000 BTU $285. Both excellent working condition. 652-3732.

USED PROPANE FRIDGES, parts for Servels. Propane hot water tanks, lights, heaters. 8028 Granville, Van. 263-8756.

PRE-INVENTORY CLEARANCE sale — ½ price on many items at Industrial Plastics Ltd., 2105 Douglas St.

BEAUTIFUL WEDDING DRESS, with veil, size 9. Worn once. $85. Couch and chair, $40. Table, $5. 385-1183.

HIDE-A-BED SEALY. EXcellent condition, short lined drapes, fireplace angleirons, 592-9190.

8-PIECE TEAK DINETTE SUITE. 6 chairs, table and buffet. $500. Phone 592-0230 after 6 p.m.

GENDRON TWIN BABY BUGGY, Thor wrinker washer, 22 gallon hot water tank 642-3264.

HOBART WELDER. MODEL TR-300, AC-DC, like new, phone 642-3360.

PRICE'S LOCK AND SAFE LTD.
Safes, Locks, Keys
847 Fort 384-4105

FRIDGE, OLDER MODEL FRIGIdaire, good working order, $35. 384-1807.

MATCHING WOOL BLEND CARpet, 9x12 and 6x9, good condition. $275. Phone 598-5974.

STAINED GLASS SUPPLIES AND custom work. 1121 Vancouver St. 385-5152.

WHY BUY AND MAKE A MIStake? Rent a telephone answering service from Interconnect. 384-0511.

OIL PAINTINGS BY WELL-known artist. Old shaving mug. 658-8466.

PLATFORM SCALE, UP TO 600 pounds, good condition. $120. 656-3514, 656-4282.

LADY'S COAT, 2 MEN'S JACKets, size 40, shopping cart, all nearly new. 595-7974.

TEMPORARY POWER POLE. $65. 479-2256.

COLDSPOT 13-CUBIC-FT. FROST-free fridge. $250. 656-4388.

WHITE TUB, TOILET AND VANity sink. 478-4925.

HARVEST GOLD RANGE. Phone after 5, 383-3207.

66 METEOR CLARK, BABY stroller. After 4, 478-7545.

10 INCH ROCKWELL TABLE saw, 1 horse motor $230. 478-5082.

UTILITY TRAILER, NEAR NEW, $175. 479-8688.

18 USED MATTRESSES FOR sale. 386-8098.

VIKING WRINGER WASHER, $25. Regina floor polisher, $25. 478-0165.

OLDER DRYER, EXCELLENT condition. Frigidaire, $90. 595-6202.

103 MISCELLANEOUS WANTED

KILSHAWS
1115 Fort St.
AUCTIONS
Friday at 7:00
Appraisals
for
Insurance and Sale
PURPOSES
384-6441

THE SALVATION ARMY Needs your re-usable clothing, furniture and household goods. "Help us to help others." Family Thrift Stores. Victoria, Sidney and Langford. For pickup — 386-3295.

BRENTWOOD
BARGAIN BARN
BETTER QUALITY USED FURNITURE AND APPLIANCES
Before you buy or sell
Compare our Prices
7115 West Saan. Rd. 652-1711

WANTED — FURNITURE, APpliances, tools, antiques, cameras, etc. Anything with resale value. For highest prices phone P. and A. Trading, 386-7113.

INSTANT CASH FOR PRESS guides, year books, programs, etc. Also all football, baseball and hockey gum cards 1950-1970. John 592-4840 or Murray 478-1572.

TOP CASH FOR DOLLS, GOLD jewellery, diamonds, paintings, prints, porcelain, colectiables. Evenings, 383-0350.

I NEED OLD STOVES, FURNIture, brass, copper, prints, knick-knacks, etc. for a barn sale. Cash. 479-2684.

NEEDED: STOVE, FRIDGE, sink and other equipment from an old trailer, camper or boat. 384-3974.

WANTED: IN GOOD CONDITION, older style bedroom suite with a vanity dresser; also wash-stand. Phone 383-4087.

WE BUY AND SELL ANYTHING of value, Universal Trading Centre, 584 Johnson, 383-9512.

## THE ACES® ON BRIDGE

by IRA G. CORN JR.
TEAM CAPTAIN

Leonard Pennario, virtuoso of the piano keyboard, is also an exceptional bridge player who can play his cards well in any company. During a recent visit to my home, the inevitable bridge game developed and Leonard lost little time in bidding and making a shifty game on the first hand of the rubber.

Leonard opened only one spade instead of preempting to make it easier to find out if partner had good diamonds. If so, a slam might be in easy reach. As it turned out, the opponents had the key cards and Leonard bid his game at his next opportunity.

West led the heart king and declarer ruffed. The spade ace was played and the spade queen drove out East's king. The heart return was ruffed and East's last trump was drawn. It was now time to play diamonds -- how should he proceed?

The lazy way to play diamonds is to lead a low one to dummy and when West follows low, to play dummy's queen. This play wins whenever diamonds divide evenly or whenever West has made a brilliant duck with A-K-4. Had Pennario followed the lazy route, East would have captured dummy's queen with the king and later West would win two more diamonds for down one.

Pennario found the winning play and he based this on the bidding. Since East had already shown the spade king, it would have been impossible for him to hold both diamond honors. With those cards, he certainly would have found more to say in the bidding. Therefore, West was sure to have at least one high honor. So instead of leading a lazy low diamond to dummy, declarer played his jack. This drove out West's king and when the next diamond lead was made to dummy, the diamond suit was established with only two losers.

I cannot reveal the results of the rubber bridge game, but I will say this. With plays like Pennario made on this hand, he was not one of the losers.

NORTH 1/13-A
♠ ----
♥ J 10 8 4
♦ Q 9 8 7 3
♣ J 9 7 2

WEST
♠ 8 7
♥ A K Q 7
♦ A 10 4
♣ K 10 6 5

EAST
♠ K 10 3
♥ 9 6 5 3 2
♦ K
♣ Q 8 4 3

SOUTH
♠ A Q J 9 6 5 4 2
♥ ----
♦ J 6 5 2
♣ A

Vulnerable: None, Dealer: South, The Bidding:

| South | West | North | East |
|---|---|---|---|
| 1♠ | Dbl. | Pass | 2♥ |
| 4♠ | Pass | Pass | Pass |

Opening lead King of Hearts

Bid With Corn

South holds: 1/13-B
♠ ---
♥ J 10 8 4
♦ Q 9 8 7 3
♣ J 9 7 2

| North | South |
|---|---|
| 1♥ | ? |

Answer: Two hearts. The hand is a shade too weak for a gambling jump to game and the single raise is most descriptive.

# TODAY'S CROSSWORD PUZZLE

Yesterday's Puzzle Solved:

**ACROSS**
1 Baseballer ---- Musial
5 Card game
9 Shelley, for one
14 Pisa's river
15 Russian river
16 Devilfish
17 Predatory onset
18 1949 pact: Abbr.
19 "Lend me -- ---"
20 Do something
21 Sell too cheaply
23 Funeral vehicles
25 Final
26 Lamprey
27 Formulate a scheme
29 Negative prefix
32 Composition
35 Cheat: slang
36 Blood: Prefix
37 Russian river
38 Heavy footfall
39 Sale condition: 2 words
40 Charts
41 Habitation
42 Indistinct
43 Theater sign: Abbr.
44 Male children
45 Gained
46 Papal name
48 Boat harbors
52 Bedspread
56 Aardvark's tidbit
57 Not rented
58 Strong-smelling
59 Latvian capital
60 Boiler incrustation
61 Of sound mind
62 State
63 "----- mud in your eye!"
64 Observer
65 Vivacious

**DOWN**
1 Miss Churchill
2 Track
3 Santa -----
4 Land of ---
5 Smokestack
6 Arum plants
7 Estimate
8 Whistling swan
9 Nebraska native
10 Messrs. Andrews and Bible
11 Passivity
12 Male animal
13 Counterweight
21 Future user
22 Holding device
24 As --- -- a beet
27 Carriages
28 Linden tree
30 Pass over
31 Prying: Informal
32 Trees
33 Rush headlong
34 Not liked at all
35 Men of ----: USC's athletes
36 West Indies nation
38 Oarlock substitute
42 Greater in degree
44 Isolated hills
45 Newfoundland airport
47 Anoint: Archaic
48 Neighbor of Quebec
49 Ingenuous
50 Fury
51 Commencement
52 Noah's grandson
53 One time only
54 ---- of Sharon
55 Forward pass, for one
59 Strike

124

By R. A. POWER

## 103 MISCELLANEOUS WANTED

LUNDS
AUCTIONS
Tuesday — 7 p.m.
Friday — 1:30 p.m.
APPRAISALS
For All Purpose
386-3308

OLD PAINTED OR VARNISHED wooden furniture, any condition. 383-2533.

WANTED: 4" SWIVEL BASE bench vise, wet-dry shop vacuum, multimeter. 658-5720.

WHITE OVAL OR ROUND SINK and taps. Childs bicycle seat. 595-6202.

WANTED: FAIRLY NEW dryer, in good condition. Preferable Inglis. 656-2314.

WANTED; 15'-16' SKI BOAT, ALL glass, inboard or outboard. Approx. $2,000 cash. 478-0166.

WE BUY FURNITURE, HOUSEhold goods, pictures, tools, etc. Best cash prices. 386-0462 anytime.

WANTED: STANDING OR felled fir and cedar — cash or guaranteed stumpage. 383-3065.

BRASS STAIR RODS, OLD LIGHT fixtures and shades. Preserving jars. Beatle items. 383-0405.

WANTED NICE OLDER CHINA cabinet also MOORCROFT pottery. 477-6084.

WANTED: USED GREENHOUSE glass. Reply Box 225B, Cobble Hill. 743-2337.

IF YOU ARE MOVING AND have any furniture for sale please call 595-7567.

DOG BARRIERS WANTED FOR small station wagon. Phone 748-2323, Duncan.

WANTED: TREADLE SEWING machine, Indian Head Spinner and drum carder. 478-6380.

6" JOINTER AND ALASKA MILL with or without power saw. Phone 112-743-2541.

WANTED: GOOD QUALITY FIGure skates, girl's size 7-7½. 477-4740.

WANTED: USED POTATO PEELing machine. 382-8713.

WANTED; USED PIANO IN ANY condition. 384-3935 or 385-4807.

WANTED: PAINT SHAKER IN good condition. 642-3321. 642-4118.

ROYAL DALTON FIGURINES, plates, etc. 595-7567.

SELL OLD BOOKS TO THE Haunted Bookshop. 382-1427.

FRIDGES AND FREEZERS bought. 598-7422. All-Temp.

TABLE SAW, ROUTER, DRILL. 477-2960.

CANOE WANTED, PADDLES. 382-4418.

RECENT SET OF CHILDCRAFT in good condition. 477-8596.

WHEEL BARROW, EXTENSION ladder, garden tools. 595-5677.

## 109 MISCELLANOUS TO RENT

SAWYER SEWING CENTRE
RENT TO OWN — Domestic and Industrial sewing machines
840 FORT 388-6228
CLOSED MONDAYS

VEGETABLE GARDEN FOR rent, Gordon Head area. 477-6507.

## 112 WANTED TO RENT MISCELLANEOUS

WANTED TO RENT: GARAGE to store old car. 592-3529 after 6 p.m.

## 115 SWAPS

12X66 BELMANOR THREE-bedroom mobile home offers to $13,500, will take fiberglas boat or camper as part payment, 2412 Millstream Rd.

## 116 COINS AND STAMPS

GOOD STOCK OF CANADIAN coins, stamps and supplies on hand for your inspection. Capital City Coins and Stamps, 100B Burnside W. 383-2634.

OLYMPIC COIN SERIES VI HAVE arrived, $49 with cardboard case. Admiral Stamp and Coin Shop, 849½ Fort St. 384-1315.

NEW BRUNSWICK 1862 20-CENT piece. Best offer. 384-2161.

## 116 COINS AND STAMPS

RARE MOUNTIE TYPE 1 quarter $125; 1887 English silver set $125. 598-4635.

## 117 ANTIQUES

VILLAGE ANTIQUE AUCTION
Big Three Days
Sat., Sun., Mon.
Feb. 28, 29, March 1
PREVIEW:
Sat. Feb. 28 noon to sale time each day 2 hrs. prior to sale time.
PLACE:
Intl. Convention Centre Westwind Motor Inn, 741 Goldstream Ave. Langford, B.C.
SEE FRIDAY AUCTION DISPLAY AD FOR DETAILS.

GRAND PIANO, COLLARD AND Collard Rosewood built around 1825, excellent condition, $3500. Serious buyers only please. 384-2789, Mr. Van Draby.

HIGHEST PRICES PAID FOR quality antique furniture, clocks, rugs, etc. David Robinson, 384-6425.

CLOCKSMITH
Repairs antique clocks, grandfather clocks, watches. Citizens Ltd. 2506 Douglas St. 384-4422.

MID-WINTER SPECIAL, 20% OFF on custom framing. Titus Gallery, 890 Fort Street.

VERY OLD BLANKET-STORAGE chest with 2 side handles, needs restoring, offers. 658-5848 days.

ANTIQUES EXPERTLY REpaired. Call 478-2539.

## 120 GARDEN SUPPLIES

B.C. GREENHOUSE BUILDERS. See our display unit at Elk Lake garden centre. For information, brochures, write 783 Hutchinson or 385-8445 anytime.

EXCELLENT BLACK TOPSOIL at reasonable price. Phone 384-6943.

**Fertilizer**

MANDER TRUKCING
Agricultural sawdust-hog fuel and bagget sawdust, 479-7629 or 477-5053.

OLD HORSE MANURE, 6 YARDS delivered, $30, after 6 p.m. 652-2517.

FANTASTIC OLD COW MANURE, bag $1.49. Delivered over 6. 479-5426.

COW AND HORSE MANURE with straw (no sawdust), fence posts. 652-1816.

COW MANURE
652-2026, 652-1743. No Sunday calls please.

OLD COW MANURE OR HORSE manure, by load or bag. Reasonable. 595-1977.

AGED HORSE MANURE, $1 PER bag, minimum 5 delivered, 479-5016.

PENDRAY FARMS LTD.
Cow manure, 6 yds., $42 delivered. 477-2702.

COW MANURE.
Phone 478-1876.

**Plowing, Rotovating and Cultivating**

DON'S TRACTOR SERVICE
477-3913
We rotovate, plow, cut grass and brush also, loading and hauling

COOPER TRACTOR SERVICE
For all custom tractor work, landscaping, lawn preparation, garden and estate maintenance. 477-1122.

**Seeds, Bulbs, Plants Trees, Shrubs**

SHRUBS, CLEARANCE SALE, $1.50-$2.00. 953 Caledonia Ave. Weekends. 386-1050.

**Topsoil, Rocks and Fill**

SCREENED TOPSOIL WITH MAnure and sand added. $11 per yard delivered, minimum 6 yards. Garden sand $5 per yard. Road gravel. E. Nixon Ltd. Phone 385-4431 or 385-5642.

NO. 1 SCREEN SOIL WITH SAND manure 7 yds. $65.00. 14 yds. $120. 478-3322.

EXCELLENT BLACK TOPSOIL at reasonable price. Phone 384-6943.

BLACK SCREEN SOIL, 7 YARDS $62, bag $2. Clean sandy loam, 7 yards, $55. 595-0773.

SAND AND GRAVEL SUPPLIES good quality top soil. Phone 478-1000 Don Mullett Trucking.

WOOD ASHES FOR FILL 6 yards $12. 386-7225.

BLASTED ROCK FOR SALE. $3.50 per yard, loaded. 478-9571.

## 125 PETS and SUPPLIES

DOBRICKS FIREMIST
Moving — forced to sell adult female Doberman. Sire American and Canadian champion, Schauileleine Troll Arabesque. Dam Ch. Winter Scene. Show quality, very obedient, gentle nature yet very protective. $300 firm. 382-0304 before 5 p.m.

SAMOYED PUPPIES, 5 DElightful pups, 4 males, 1 female, ready to go in 3 weeks. Please only if you love animals, have time and patience to train a puppy. Males, $90, female, $75. 477-1758.

REGISTERED BLACK AND white Springer spaniel pup, female, 3 months, show and breeding, $250. Also puppies due in April. Keoke Springers, Port Alberni, 724-2007.

GREAT DANE PUPS, REGIStered. A professionally bred and raised litter of cropped Harles and Blacks, plus 2 quality female pet marked pups from $150 with terms. 479-2368 after 6 p.m.

SACRIFICE SALE
3 male toy poodles, 10 weeks old, from champion registered stock. 2 toy poodles, $50; 1 teacup poodle, $70. 595-3461.

PEMBROKE DOG OBEDIENCE classes commencing Wednesday, March 3rd. Registration at All Saints Church Hall, View Royal, 7 p.m., 479-5329, 479-2411.

OLD ENGLISH SHEEP DOG puppies, A.K.C. registered, champion father. Pups guaranteed, will deliver. 112-206-824-3006.

REGISTERED DOBERMAN Pinschers, female, one black, one red. $300. Terms available. Phone 748-0090 Duncan.

MOVING, CHAMPION MALE and female Afghan, $125 for pair. Sold only as pair to settled family with space. 386-6915.

50 AND 25 GALLON AQUARIUM complete except for fish, and 1 breeding pair of black lace angels. 478-0906 after 6 p.m.

FOR SALE, PUREBRED ALASkan Malamute, 6 months old, spayed female, all shots. Offers please. 478-4098.

BALLS OF FLUFF, BLACK AND white Lhasa Apsos, and toy "chin" puppies. House trained. Cobble Hill 743-2701.

PUREBRED, SEAL-POINT SIAmese 8-week-old kittens. $25. 592-7281.

IRISH SETTER, FEMALE, 5 months, will give to good home. 479-2803.

REGISTERED LASSIE COLLIE, sable female, show quality $100. 748-0090 Duncan.

REGISTERED RED MALE MINiature Dashchund. Duncan. 746-7096.

HUSKY CROSS PUPS. HAD DIStemper shots, 8 weeks old. $25. 656-4493.

$460. A TALKING AMAZON PARrot. Buyer must have knowledge of care for tropical birds. 385-9921.

PUREBRED ENGLISH Springer puppies from imported stock. 652-1534.

18 AND 15-GALLON AQUARIUMS complete with dynaflow filters — and fish. 478-9877.

10-MONTH SPAYED BLACK POOdle, $25 to good home only. Portable wire cage, etc. 384-9724.

CHOCOLATE BROWN POODLE, four-months-old. Had all shots. $75. 382-2308.

PAPILLON (BUTTERFLY DOG) 1 puppy left, registered, innoculated. Small toy. 656-2330.

CANARY HENS, GOOD breeders, $8, 479-3976, between 9-5, Monday-Friday.

PETS TRAVELLING CAGE WITH galvanized tray, L 24", H. 21", W 15" folds flat for storage. 382-9622.

ENGLISH SPRINGER SPANIEL puppies, females, registered, inoculated and wormed. $100. 382-4027.

LASSIE PUPPIES FOR SALE registered. All shots. 478-4875.

HEATHERBELLE SCOTTISH terrier puppies. Phone 479-2651.

REGISTERED AFGHAN PUPS. 479-5173.

## 127 CHICKS, POULTRY, HATCHING EGGS SUPPLIES

TAKING ORDERS FOR LAYING and meat type chicks, 478-7617.

10 A-1 LAYING HENS, $6.00 each. Phone 652-3479.

1 PAIR WHITE BREEDING geese. 652-1436.

## 128 LIVESTOCK SUPPLIES and EVENTS

V.I.Q.H.A. ALL QUARTER HORSE show, April 11 at Saanichton Fair Grounds, starting at 8:30 a.m., youth, halter and performance classes. For information phone 478-2089.

REGISTERED THREE-QUARTER Arab mare and yearling, excellent disposition, must sell, good price to good home, 592-0905.

MANDER TRUCKING
Agricultural sawdust, hog fuel and bagged sawdust. 479-7629 or 477-5053.

QUALITY ALFALFA OR GRASS hay delivered to youur farm. Peter J. Hansen, Phone area 403-362-2957. Brooks, Alberta.

FOR SALE, 4-YEAR OLD CHESTnut gelding, half Arab, 15 hands, good disposition. Needs schooling. $400. Phone 658-1120 after 6.

WANTED: FENCED PASTURE and shelter for horse in Saanich. 598-5097.

SMALLER BARNSBY ENGLISH saddle, good condition, $150. After 5, 656-2128.

FOR SALE OR LEASE, ½-THORoughbred gelding, good eventing prospect. 592-7109.

17" PASSIER ENGLISH SADdle, excellent condition, $300. 478-0966.

HIGHLAND
TACK AND FEED
721 Station Rd. 478-6438

QUALIFIED HORSESHOEING
Dan McPherson, 477-3226.
Duncan 748-1170.

REGISTERED QUARTER HORSE gelding, 2-years old, asking $400. 479-5968.

17" STUBEN SADDLE, EXcellent condition. 652-3049.

1 ENGLISH, 1 WESTERN SADdle both complete. 477-9367.

5 YEAR OLD MARE FOR SALE. 478-4870.

WANTED TO LEASE, GENTLE horse, 2 days a week. 656-4400.

BAY THOROUGHBRED MARE. $700. 598-1660.

ALFALFA HAY, 70-75 LB BALES. Good quality. $4.25. 652-1656.

TWO BROOD SOWS.
Phone 656-2382.

## 130 HEAVY EQUIPMENT AND MACHINERY

FORK LIFT, 16,000 LBS., GERlinger, $3,500; '65 International Tandem flat-deck C-W 6,500 lbs.; Tico crane, $3,800. 478-2731.

GENERAL ELECTRIC WELDER. 300 amp. on trailer. Asking $950 or offers. 385-8948.

## 135 FARM IMPLEMENTS

WANTED: ROTARY BRUSH CUTter for 3 point hitch tractor. 479-9191.

## 148 LEASE VEHICLES

WE NOW HAVE AN EXCELLENT selection of new Datsun sedans, wagons, trucks, and 280Zs, as well as a large selection of Volvo's for short or long term leasing. For personalized service please call Terry Cramp, Lease Manager, McCallum Motors Leasing Ltd. 1101 Yates. 382-6122 or 592-9388. DL4849.

## 150 CARS FOR SALE

1973 MUSTANG
Excellent condition, 302, V8, power steering, power brakes, automatic, radio $3500 or nearest offer. 382-6262.

RUSTY 1955 BUICK CONVERTible. Power top, seats, steering, brakes, windows, very clean running, new carpets and top. $1650 or best offer. 385-0279.

1965 AUSTIN A-110 WESTminster, 6 cylinder, 4-speed. tested, good condition, $650 or best offer. 592-0211.

1962 CHEV 2-DOOR HARDTOP, new tires and chrome wheels; exceptionally good condition. Best offer this weekend. 478-4879.

1970 MAVERICK DELUXE, 2 door, automatic, 1 owner, garaged, dark green, $2050, 43,000 miles. 477-4457.

1968 VAUXHALL STATION wagon, very clean, dependable and economical. Rebuilt transmission. $875. 384-7950.

69 VOLKSWAGEN FASTBACK. Recently rebuilt, new paint, very clean, in excellent shape. $1300. 595-3556.

'67 MUSTANG FASTBACK. Black Devil, 390, 4-speed, power steering, power brakes, buckets, $2,250. 1009 Hampshire. 592-2901.

'69 VOLVO 142S. RECENTLY overhauled, excellent condition, good gas mileage, radials. Asking $2250. 595-5295.

1968 RENAULT CARAVELLE. Excellent condition. Hard and soft top, 40 MPG, 50,000 miles. Radio and radials. $1300. 477-4169.

1975 MONTE CARLO 2-DOOR hardtop, power steering, power brakes, immaculate condition, only $4,600. 598-7531.

MUST SELL — '64 VW, GOOD condition. 53,000 miles. Offers. 592-2836.

'69 VW DELUXE, EXCELLENT shape, tested till '77. $1,400. 592-4349 or 388-5938.

1974 VOLKS SUPER BEETLE EXcellent condition, 29,000 miles, reasonable. 477-9481.

1970 OLDSMOBILE, VISTA Cruiser Station Wagon, $2300. Phone 746-6917 Duncan.

1970 CORTINA, GOOD CONDItion. 36,000 miles. $950 or nearest offer. 656-2290.

1960 AUSTIN, RUNS WELL, needs headlights, city tested. Offers. 383-8214.

1968 FORD FAIRLANE AUTOmatic, repossessed. 382-9146, 9-5, Mrs. LaSace.

1966 VOLKSWAGEN 1300. EXcellent shape throughout. For the lady. $1295. 479-1700.

'69 VOLKSWAGEN, SUNROOF, gas heater, $1,100 or best offer. 383-8420.

2 CARS MUST SELL ONE. '69 Mazda 1500, 4-speed, new paint, good shape. 479-2394 or 385-5292.

1974 HORNET SPORTABOUT Station Wagon, automatic, power steering $3995. 477-4962.

1965 METEOR, EXCELLENT condition, equalizer hitch, tested, $650. 477-5857.

'66 ENVOY, GOOD CONDITION, will sacrifice for quick sale. Dick 595-6166 or 386-3578.

1973 IMMACULATE DELUXE Pinto station wagon, stick shift, $2,895. 479-5395.

'60 VW, GOOD CONDITION, tested, must sell, $350 or best offer. 383-0666.

1973 CAPRI, METALLIC BLUE, tan interior, like new, $3,350. 477-8039.

SACRIFICE—1960 VW BEETLE, half car, half camper, practical, new tires, etc. $325. 658-5501.

1973 FIAT 128, 4-DOOR SEDAN, AM-FM radio, Michelins. 658-8094 after 5.

1968 OLDS CUTLASS CONVERTible, good condition, $1900, or best offer. 595-3960.

1958 CADILLAC, REBUILT 4 speed automatic, running, needs body work. 656-5461.

1969 CORTINA 1600. TWO-DOOR. 4-speed, very good condition, 43,000 miles. Asking $1,100. 656-5926.

1964 OLDSMOBILE F85. 6-CYLINder, automatic. $525. 383-2475.

75 BUICK SKYLARK, LOADED, may take trade. 384-3474.

1957 METEOR 4-DOOR SEDAN, running good, 592-7348.

1969 DATSUN 510, 60,000 MILES, $900 or best offer. 652-3555.

1967 CORTINA, 4-SHIFT, GOOD condition. $550. Phone 385-6170.

'59 MERCEDES, 220S. EXcellent. 384-3474.

'65 PONTIAC, 283 AUTOMATIC, $220. 1009 Hampshire. 592-2901.

1963 CHEV BELAIR, $250 OR offers. 479-4060.

2 GOOD VW'S 1965, $650 AND 1960 $200. 386-8508.

75 PLYMOUTH DUSTER; EXcellent condition 385-5016.

70 CORTINA AUTOMATIC, 15,000 miles, one owner, $1,595. 592-2271.

'67 FORD FAIRLANE GT, 390 4 speed, trade or offers. 479-7306.

1964 RAMBLER AMERICAN, tested 'til Dec. '76, $400. 479-6570.

1955 VAUXHALL, WHOLE. FREE for the taking. 478-9872.

'62 VW SEDAN
$400 firm. 383-5176

McCALLUM
DATSUN
VOLVO
McCallum Motors Ltd.
1101 YATES AT COOK
382-6122 Dlr. Lic. D-4849
DOWNTOWN

Looking for a USED VOLVO
We've got them.

75 VOLLVO 245, S.W. auto
75 VOLVO 2 dr., 4 spd with overdrive
75 VOLVO demo 2 dr., 4 spd with air conditioning.
74 VOLVO S.W. auto., P.S., P.B.
74 VOLVO S.W. 4 spd overdrive
74 VOLVO S.W., 4 spd.
74 VOLVO 2 dr. GL 4 spd with overdrive.
73 VOLVO 164 4 dr.
72 VOLVO 142 2 dr. 4 spd with overdrive.

COLWOOD
1836 Island Highway
478-1741 Dlr. Lic. D3111

AT COLWOOD WE ARE FEATURING AN IMPORT WEEK.

75 DATSUN long box PU, 4 spd.
74 DATSUN 710 2 dr. 4 spd.
73 DATSUN 2 dr. H.T., 4 spd., radio.
73 DATSUN PU, 4 spd.
72 TOYOTA Corolla S.W. 4 spd.
73 TRIUMPH Tr 6
72 MGB
72 DATSUN 1200 2 dr.
69 Mazda 2 dr. 1200.
69 AUSTIN Mini Cooper
69 ENVOY Epic.

MAKE US AN OFFER!
WE LISTEN
AT McCALLUM'S

Parkdale
FIAT
SAAB

LAST CHANCE
NEW 1975 FIAT
124 SPYDER
Vivid red with beige interior, Cosmic mags, Michelin tires, radio. 1976 replacement cost — $8085.

1 ONLY $6795
SAVE $1290

100% BANK FINANCING
12.75% O.A.C.

ALL CARS GOVERNMENT INSPECTED
OPEN 9 a.m. - 6 p.m.

PARKDALE MOTORS LTD.
2151 BLANSHARD
By Memorial Arena
386-2277 D.L. 26177

SACRIFICE
'68 Rambler Rebel 2-door hardtop. New transmission, $675 or closest offer. 385-7758 or 382-0347.

'75 MONTE CARLO, WHITE vinyl roof — maroon, 8,400 miles, 350 auto., loaded, new $6,800, sell for $5,800 or small car and cash. Phone 656-5837.

1967 FORD GALAXIE 500. AUTOmatic, power steering, tested, excellent running condition. No reasonable offer refused. Phone 384-4266.

1970 DODGE POLARA, AUTOmatic, tested, new transmission, muffler, excellent running condition, no reasonable offer refused. Phone 384-4266.

1967 CAMARO SS 350 CUBIC inch, 320 h.p., 4-speed. 411 posi-track, mags, big tires, new paint. $2800. Phone after 4 p.m. 595-6803.

'69 TOYOTA SPRINTER, LOW mileage, very economical. Good condition throughout. $950. 477-6349 after 5 p.m.

1973 VEGA STATION WAGON $500. Engine for parts to go with it. Needs new engine. Phone 748-2323.

73 DATSUN 610, 19,000 MILES, many extras, must sell, open to offers. 595-0567 weekends or after 5 p.m.

72 DATSUN 1200, A-1 SHAPE, super on gas, many extras, $1995. After 5 Monday to Friday, 383-6382.

'70 VAUXHALL VIVA SPORTS, excellent condition, city tested, $800 or offer. 477-4607 or 477-6911, Local 617.

'65 MALIBU 2-DOOR HARDTOP, V8 automatic, buckets, radio, tested, very clean condition, $1,250 or best offer. 382-5522.

1969 BEAUMONT STATION wagon, just tested, new paint, excellent condition. 478-6385 or 478-8522.

1970 CAMERO, 350, AUTOMATIC, radio and extras, $1,000 miles. Sacrifice $2,600. 652-1014 anytime.

'68 COROLLA, 2 DOOR, ASKING $650, or closest offer. Phone after 4 p.m. 477-9935.

Garden City Auto Sales Ltd.

WE REALLY Come Through for YOU!
With
Luxury Cars

76 Cadillac
Sedan Deville
Loaded with options including factory air, finished in metallic blue and white vinyl top, white leather interior. Only 2200 miles. Full factory warranty.

75 T-Bird
Including factory air and genuine leather, finished in bronze and bronze. The prettiest Thunderbird in town. Only 10,900 miles.

75 Cougar XR7
This car is loaded with factory options including air, finished in Black and Silver, less than 10,000 miles.

75 CORVETTE
350 V-8 automatic, power steering, power brakes. Finished in Gold. Only 10,800 miles.

74 CORVETTE
This car is loaded, including leather and air, finished in gleaming black; a Prestige Car.

74 MERCURY
Marquis
Station Wagon. All the Factory options including 460 V8 and factory air.

72 CORVETTE
Panel Top
350 V-8, auto. p.s., p.b. A car to be proud of

These Cars MUST BE SOLD
Come In and Make An Offer on the Car Of Your Choice
No Reasonable Offer Refused

2978 Douglas
382-9111
DLD-3790

G.C.M. Motors
Spring Buys

| | |
|---|---|
| 72 Dodge Polara 2-dr. HT | $2195 |
| 72 Datsun 1600 auto. Low mileage | $1995 |
| 71 Colt 2-dr. Ht 4 spd. | $1695 |
| 71 Firenza 2 Dr. 4 spd. | $1395 |
| 71 Vega 2 dr. 3 spd. | $1495 |
| 71 Triumph GT 6+ | $2395 |
| 70 Galaxie 2 Dr. HT. P.SD., P.B. | $1895 |
| 69 Fairlane S.W. 302 P.S., PB. auto | $1495 |
| 68 Chev Impala 2-dr. HT. A beauty. | $1600 |
| 67 Dart 6 auto. 4-dr. selan. | $1195 |
| 66 Volkswagen Beetle | $ 995 |
| 64 Galaxie 4-dr. P.S., P.B. auto. | $ 495 |
| 63 Vauxhall S.W. 4 Dr. | $ 495 |

TRUCKS

| | |
|---|---|
| 56 International 1 ton. Duals. Flat-deck. Very sound | $795 |
| 63 Fargo ½ ton 6, 4 spd. | $595 |

BOAT
17' Glasscraft, 45 h.p. Chrysler engine, 6 h.p. longshaft with tank, trailer, depth sounder $3100

WE BUY FOR CASH, TRADES ACCEPTED OR SELL ON CONSIGNMENT
BY THE WESTBROOK PLAZA
780 GOLDSTREAM 478-3252
OPEN 9 A.M. — 6 P.M.
Dealer Licence 1806

G.C.M. MOTORS

1972 THUNDERBIRD, FULLY equipped. Absolutely immaculate. Executive driven. Call Fred Watson, Sales Manager, McCallum Motors, Colwood, where the low rent district makes this deal the best in Victoria. Call now, 478-1741, D3111.

'61 SUNBEAM ALPINE 1500 CC, rebuilt engine, new exhaust, shocks, new tires, wire wheels, hardtop. Sell or exhange for larger car. 478-3643.

396 MOTOR, '68 GRAND PRIX Parisienne 2-door. Dark green with white hardtop, new tires, power steering and brakes. Very good condition. $1,400. 478-9395.

DODGE POLARA STATION wagon, '68, excellent motor, exterior, interior, $1,000 or offers. 384-2789.

SACRIFICE
1971 Gremlin, $1,695. One owner. Automatic, radio, roof rack. 598-2862 or 595-7275 evenings.

1967 DODGE POLARA 500, AUTOmatic, 4-door sedan, power steering, power brakes, very good condition. 15,000 miles. 598-4029.

1970 CORTINA, EXCELLENT shape, low insurance rates, good gas mileage, 42,000 miles, $1,325. 477-9817.

1964 DODGE POLARA 2-DOOR hardtop with bucket seats. New engine and paint. This car is immaculate. $1,000. 478-6497.

1960 ZEPHYR, $50, OPEN TO offers. 383-4973.

'69 CHEV SEDAN, 327 V-8, AUTOmatic. PS and PB, $1,200 or offer. 386-2090.

1966 OLDSMOBILE SEDAN, power steering and brakes, radio, $250. Phone 598-5679.

'57 CHEV. 4-DOOR. EXCELLENT transportation, $100. 385-9908, 171 Crease Ave.

1964 F85 OLDS, 4-DOOR, AUTOmatic, V-8, good running order, clean, just tested. $495. 656-6361.

1971 TOYOTA COROLLA, SPOTless condition, radio, new rubber, $1,500 or best offer. 478-0159.

'67 CHEVELLE (IMMACULATE) 327, 325 horsepower, new paint, tires and mags. 656-6260.

1950 AUSTIN A40, $95. 592-4281.

THREE POINT MOTORS
Mercedes-Benz
DATSUN

75 BMW 530 1
Metallic blue, automatic, sun roof, radio, stereo tape, 5700 miles. $11,995

75 280 Z 2+2
White with gold accent, automatic, sun roof, 4,500 miles $7,995

74 AUDI 100 LS
Green, automatic, sun roof, radio, 13,500 miles $5,395

74 VOLVO 142
Dark green, radio, 21,000 miles $5,295

74 OLDSMOBILE
Burgundy Omega hatchback, radio, 22,500 miles $4,395

74 TOYOTA
Metallic gold Corona MK II hardtop, automatic, power steering, radio, Michelin radials $3,795

74 MERCURY
Gold Bobcat hatchback, radio-tape deck, Michelin radials, etc. $3,595

74 DATSUN
Like new pickup with radio, heavy-duty bumper, truck mirrors $3,395

73 DATSUN 240 Z
Metallic brown, extras, 15,000 miles $5,795

73 CHRYSLER STATION WGN.
Air conditioning, automatic, power steering, power brakes, power windows, power lock, custom roof rack $4,295

73 TOYOTA
Metallic olive green Corona hardtop, 16,500 miles $3,395

73 TOYOTA
Hilux pickup, heavy-duty bumper, truck mirrors, radio $2,895

73 TOYOTA
Gold Cirolla 1600 coupe, radio $2,795

72 DATSUN 240 Z
Metallic blue, white interior, front spoiler, mags and Michelins $5,395

72 VOLKSWAGEN
Metallic green, roomy 411 sedan, sun-roof, Michelin radioals $3,795

72 MAZDA
Orange 616 sedan radio $2,595

72 DATSUN
Light blue 1200 two-door automatic $2,495

72 VOLKSWAGEN
Yellow Super Beetle, radial tires, tape deck $2,495

70 RAMBLER
Metallic copper Rebel SST, black vinyl roof, automatic, power steering radio $2,195

70 MAZDA
Gleaming white 1500 sedan, radio $1,995

68 TOYOTA
Clean, red, station wagon $1,695

68 VAUXHALL
Clean, green, Victor four-door sedan $995

67 CORTINA GT
Only 61,000 miles $995

66 BEAUMONT
Automatic, radio, 65,000 miles $1,595

64 DODGE
Automatic $595

2620 GOVERNMENT at HILLSIDE
385-6737
Dealer's Licence D1925

74 SUPER BEETLE
Tape Deck, Radio, Rear Window Defogger, Low Mileage, Yellow Exterior. Special
ONLY $2,695
GEM MOTOR SALES
480 Esquimalt 382-7195
D-2295

YOU CAN'T FAULT THESE

| | |
|---|---|
| '70 Austin Mini stn. wgn. | $1,250 |
| '69 Plym. Sports 2 dr. ht. | $1,350 |
| '65 Paris. C. sport 2 dr. ht. | $950 |

Private Sale, mechanic owned, all fully reconditioned, serviced tested and in excellent condition. See Drive, Make an offer. 478-7898.

'69 MUSTANG GRANDE 351 auto, excellent condition, $2,100 or best offer. 383-1828.

'62 PONTIAC PARISIENNE, good transportation. $275 or offers. 479-2468.

'67 ACADIAN CANSO, SPECIAL Deluxe, V-8, auto, good condition, 382-7576.

1955 DODGE. GOOD CONDITION, $150. 1951 Pontiac, running condition. 382-4361 or 383-9309.

'69 TOYOTA CORONA, REBUILT motor, trans, new paint, clean, 592-1875.

1964 INTERNATIONAL TRAVElall. Good transportation, phone after 5 p.m., offers, 642-3503.

1965 AUSTIN MINI VAN, NEW brakes, just tested, needs paint, $400 or best offer. 382-4829.

1975 GREMLIN, LOW MILEAGE, 6-cylinder, automatic, good condition, 365-7502 after 5.

1972 VEGA KAMBACK, DELUXE GT model, 26,000 miles, like new. Phone 595-8362.

'74 VW SUPER BEETLE, YELlow, Michilans, excellent condtion. $2,950 ONO, 384-1807.

'69 DART 340 BUCKETS 4-SPEED, hookers, Holley, 850 tarantula, line lock, $2,200. Ben. 385-0879.

'70 MUSTANG 302, AUTOMATIC, radials, excellent condition, $2,100. 595-1001.

'71 DATSUN 510, 2-DOOR, $1650. 477-9790.

1961 VOLVO 544. RADIALS, RELIable and economical 388-4179.

'62 ZEPHYR, GOOD CONDITION. $150. 385-4091.

MECHANIC SPECIAL. 59 chopped bug. 652-3388.

'67 COUGAR, MUST SELL. OPEN for offers. 383-0692.

'73 NOVA, 307, AUTO., PS, NEW tires, offers of $2,950. 478-9380.

ENSIGN CHRYSLER PLYMOUTH

ENSIGN
SAYS
These Used Cars
MUST BE SOLD
REGARDLESS OF PROFIT
BY
FEB. 28

72 Fiat
"128" SEDAN
4 CYLINDER, STANDARD RADIO
SALE PRICE
$1891
No Down Payment
$68 for 35 Mths.

71 Plymouth
FURY II HARDTOP
V-8 MOTOR, AUTOMATIC POWER STEERING, POWER BRAKES
SALE PRICE
$1991
No Down Payment
$71 for 36 Mths.

72 Montego
MX WAGON
V-8, AUTOMATIC, POWER STEERING AND BRAKES, AIR CONDITIONING.
SALE PRICE
$3491
No Down Payment
$99 For 48 Months

72 Fiat
128 STATION WAGON
4 CYL., STANDARD, RADIO
SALE PRICE
$1871
No Down Payment
$67 for 36 Mths.

74 Toyota
COROLLA SEDAN
4 CYL., AUTOMATIC RADIO
SALE PRICE
$2898
No Down Payment
$83 for 48 Mths.

74 Astre
4 CYL., AUTOMATIC CUSTOM RADIO
SALE PRICE
$2898
No Down Payment
$83 for 48 Mths.

75 Valiant
6 CYL., AUTOMATIC RADIO, POWER STEERING AND BRAKES
SALE PRICE
$3998
No Down Payment
$114 for 48 Mths.

Payments Quoted Include 5% Sales Tax and interest at 13.5% on A.O.C.

Great Selection
ALL MAKES
ALL MODELS

Most cars checked by car clinic's diagnostic centre — government inspected — 2-year written warranty.

ENSIGN
Chrysler-Plymouth Ltd.
DOWNTOWN
YATES at COOK
Dealer Licence number D-3660
386-2411
Open Weekdays Till 9:00

SUBURBAN MOTORS
NORTH ON DOUGLAS

HOME OF
LINCOLN, MERCURY, MONARCH, METEOR, MONTEGO, COUGAR, COMET, BOBCAT, '76 CAPRI II AND FORD TRUCKS!

COMPACTS

75 MAVERICK 2 Door, 6 automatic power steering, radio $3895

75 VALIANT 4 door, 6 automatic, power steering, radio $3995

74 COLT 2 door, automatic, radio $2895

74 DATSUN Wagon 610, 4 speed, radio $3495

73 MAVERICK Grabber, 2 door, V8, automatic $2495

72 GRAN TORINO 4 door, V8, automatic, power steering, power brakes, radio $2495

71 TOYOTA Mark II 2 door, hardtop, 1900 4 speed, radio $1995

70 TOYOTA 4 door 1900, automatic, radio $1495

WIDE OPEN
UNTIL 9 P.M.
MON. THRU FRI.
6 P.M. SATURDAYS

SUBURBAN MOTORS
3377 Douglas St. 386-6[illegible]1
Dealer Lic. D. 2298

AMC

THE GREAT
I.C.B.C.
INSURANCE REBATE
ENDS THIS WEEK!

Examples:
'75 MATADOR DEMO
$300 REBATE!
'75 GREMLIN, BRAND NEW
$150 REBATE!
'75 PACER DEMO
$250 REBATE!

PLUS REBATES ON ALL BRAND NEW 1976 AMC CARS!

REG MIDGLEY
MOTORS LTD.
736 Cloverdale
385-8756
Dealer Lic. D3785

ONE OWNER
1967 DELUXE VW BEETLE. A local car with only 60,200 miles. Standard shift and custom radio. A really good one. $1295. Please contact FRANK DREW at CORNELL CHEV. OLDS LTD. 3050 Douglas St. 385-5777 or (Res.) 656-3288. D.L. 3162.

I.C.B.C CLEARANCE SALE
1964 Acadian sport deluxe 307, V8, automatic, power steering, power brakes, recent tune-up, tested Jan. Good tires. $875. 1965 Chev. station wagon, V8, automatic, power steering, power brakes $375. 1961 Renault, new rings, new battery, economical $125. 477-6466 after 5 p.m.

1970 AUCSTIN AMERICA 2 DOOR, 49,000 one-owner miles, as second car. Excellent mechanical and appearance. Tested through Feb. '77. $1500. After 5 p.m., 477-4754.

1955 CHEV. 2-DOOR POST, BELair, American model, 350-475 horse, brand new mags and tires. $850 firm. 384-4489.

'67 CAMERO 327 ALL REBULT; Krieger rims, radials all around; excellent condition. Phone between 5-7 p.m. 388-5841.

'63 STUDEBAKER LARK, V-8, automatic, 4 door. Good running condition. Tested. Must sell. First good offer takes. 477-5870.

1970 CHEV. STATIONWAGON, V-8, power steering, power brakes, radio, tapedeck, excellent condition. $1995. 382-7855.

'74 PLYMOUTH SATELLITE Sebring, excellent condition, power brakes, power steering, radio, $3950. 382-0547.

69 LTD V-8 AUTOMATIC, POWER steering, power brakes, excellent condition, $1,400. 478-9858. after 4 p.m.

'62 FORD GALAXY, HAS NEW tires, transmission and starter. Needs some body work, and voltage regulator, as is, $200. 388-5094.

MCGEER VICTIM
66 Ford Country Squire wagon, V8, new tires, good condition, $700. 382-8072.

'67 PLYMOUTH SATELLITE, 2 door 383 4 speed, power brakes, power steering, etc. $1,000. 598-4668.

'50 DODGE
Mint original condition, 69,000 miles. Offers. 386-7278 after 6.

'74 CAPRI V-6, 4 SPEED, RADIals, vinyl top, radio. Tested. Priced to sell. 595-6641.

1956 GREEN AUSTIN, VERY good shape, but needs clutch, offers. 383-1772.

150 CARS FOR SALE


peter pollen ford

FORD

7-DAY MONEY BACK GUARANTEE

75 MONARCH, 2 dr. Ghia 6 cylinder $5195

75 GRAN TORINO deluxe with factory air $5495

74 COMET 4 dr Sedan with factory air $3995

73 GRAN TORINO, low mileage $3695

73 DODGE CHARGER SE, auto power steering $3695

73 PONTIAC LE MANS 2 dr HT Low mileage $3795

72 PINTO 3 dr., sliding roof $2495

TRUCKS

74 FORD 1 Ton Cab and Chassis 4 speed $4495

75 FORD ¾-Ton, V8 auto $5295

70 GMC Suburban, 4-speed $2695

73 FORD ½-Ton with canopy $3495

PETER POLLEN
FORD SALES LTD.
VICTORIA, B.C.
1060 Yates 384-1144
Dealer Licence
Number: 3073

INFLATION FIGHTERS

70 VIVA GT $ 847
70 CHEV $1304
70 DODGE $1004
69 CORTINA $ 688
69 METEOR $ 907
69 MAZDA $ 508
68 PLYMOUTH S-W $ 499
68 TOYOTA S-W $ 950
68 DODGE $ 847
68 MERCURY $ 733
67 AMERICAN $ 522
66 CHRYSLER $ 616
66 DODGE $ 513
65 VOLKS $ 387
65 CHEV Van $ 838
65 CHEV S-W $ 178
64 CHEV $ 218
63 ACADIAN S-W $ 452
61 VOLKS Bug $ 259

Palm Motors
2936 DOUGLAS
AT BURNSIDE
D-1840 386-8385


ONE OWNER
1968 BUICK LESABRE 4-dr sedan. 350 V8, automatic, power steering and brakes, radio, defogger. Only 66,000 miles and in excellent all-round condition. $1495. Please contact FRANK DREW at CORNELL CHEV. OLDS. LTD. 3050 Douglas St. 385-5777 or (Res.) 656-3288, D.L. 3162.

MINT COMPACT
1971 Comet, automatic, power steering, brakes, 4-door, red with white vinyl top, 32,000 miles, new brakes, 2 new snow tires, radio, $2,295. 479-7975, days 386-8381. Ruth.

$525
1963 Pontiac Parisienne 4-dr. hardtop, V8 automatic, power steering, power brakes, radio, rear speaker, rear defogger. Extra snow tires. Motor overhauled. Tested. 595-8643.

COMPACT
'67 Dart two-door hardtop, automatic, bucket seats and console, 49,000 miles, runs like a top, $1250. 388-7642.

1965 BARRACUDA V-8 AUTOMATIC, bucket seats and console, good condition. $875 or best offer. 385-4121. John Barnes D3691. 3233 Douglas St.

LOOKING FOR ONE-OWNER car? Automatic, radio, power brakes, etc. Test drive this roomy 66 Meteor Malcalm. Phone 388-4288 days, 477-4790 after 5:30.

'69 EPIC, LOW INSURANCE rate, engine recently overhauled, body and interior in excellent condition. Needs drive shaft and clutch. Offers to $250. 592-9552.

EXCELLENT CONDITION. MUST be seen. 1971 Valiant, V-8, 318, automatic, 4-door sedan. Tested, 6 new Michelin radials. Asking $2200. Phone 478-8442.

1973 OLDS CUTLASS SUPREME, ps, pb, pw, factory tape, opera window, maroon with white vinyl top. 18,000 miles, new radials at 16,250 miles. $4500 firm. 384-0077.

1958 PONTIAC 6 CYLINDER STATION wagon, good transportation. Radio, snow tires on extra rims. Tested until October, $125. 1631 Pinewood.

67 MUSTANG, 6 CYLINDER, three-speed syncromesh, chromes and extras. Excellent condition. 478-6401.

BEAUTIFUL 69 COUGAR XR7, power steering and power brakes, automatic, trailer hitch, 52,000 miles. 386-1047.

1968 PONTIAC FIREBIRD, GOOD condition. 350 V-8, Hurst shift, 61,000 miles, $1,750 or best offer. Phone 385-3669 between 5-7:30 p.m.

'69 CORTINA 1600 DELUXE IN new condition. Contact 388-2266 between 9:30 and 5:30.

1970 VOLKSWAGON BEETLE, $1,300. Phone 478-9224.

1971 TOYOTA COROLLA, 1600 CC, 4-door. Tested. $1350. 383-4447.

1969 MACH 1, $2700. PHONE after 5 p.m. 478-7881.

1974 MUSTANG II, 10,000 MILES, 479-8985.

150 CARS FOR SALE


You Can Expect
A Great Deal
From

Cornell
CHEV/OLDS
Cadillac
CHEVROLET TRUCKS
Sales/Service 385-5777

OPEN 'TIL 9 P.M.

ISLAND'S
FINEST
SELECTION

"Your Reasonable Offer Accepted"

ALL CARS AND TRUCKS TESTED

75 CAMARO L-T
75 VW Beetle
75 MONZA
75 ASTRE stn wagon
75 VALIANT 4-Dr.
75 MATADOR 2-Dr. Htp.
75 CHEVELLE 4-Dr.
75 IMPALA 4-Dr. Htp.
75 VEGA Hatchback

74 ELDORADO
74 OLDS Delta 4-Dr.
74 CHRYSLER 4-Dr. Htp.
74 PONTIAC LeMans
74 PINTO Stn. Wgn.
74 CAPRICE Stn. Wgn.

73 CHEV. Impala Htp.
73 CHEVELLE 2-Dr. Ht.
73 OLDS Delta Htp.
73 CHEVELLE Stn. Wgn.
73 OLDS Custom Cruiser
73 CORTINA GT
73 TORINO Stn. Wgn.
73 CADILLAC
73 VEGA Hatchback
73 CHEVELLE 4-Dr.
73 VALIANT 4-Dr.

72 PINTO 2-Dr.
72 MAZDA 1800 Stn. Wgn.
72 FORD Custom
72 TOYOTA 4-Dr.
72 FIAT 128
72 FIRENZA
72 OLDS Toronado

71 CADILLAC de Ville
71 METEOR Htp.
71 CHEV 4-Dr. Htp.
71 MAVERICK
71 FORD Stn. Wgn.
71 DATSUN 510
71 GREMLIN 2-Dr.
70 TORINO Squire Wgn.
70 PONTIAC 2-Dr. Htp.
70 OLDS 2-Dr. Htp.
70 CHRYSLER Stn. Wgn.
70 METEOR 2-Dr. Htp.
70 TOYOTA Crown Wgn.

69 FIAT Spyder
69 CHEV 4-Dr. Htp.
69 DART 4-Dr.
69 CHRYSLER 4-Dr. Htp.
69 FORD 4-Dr.
69 COUGAR 2-Dr.

68 CHEV Stn. Wgn.
68 CORVAIR 2-Dr.
68 JAVELIN 2-Dr. Htp. 4-Sp.
68 VAUXHALL Stn. Wgn.
68 PONTIAC 4-Dr.

67 GRAND Parisienne
67 PONTIAC
67 CHEVELLE 4-Dr.
67 VAUXHALL 2-Dr. 4-Sp.
67 DODGE Coronet Stn. Wgn.

TRUCKS

75 CHEV Scotsdale ¾-ton pickup and canopy
75 FORD Bronco
75 FORD Chateau 8-pass. Only 2,200 miles
74 FORD ¾-ton
73 FORD ½-ton
72 VEGA Panel
71 VEGA Panel
71 GMC ½-ton Pickup
69 CHEV Panel
69 CHEV ½-ton

CORNELL
CHEV - OLDS LTD.
3050 Douglas — 385-5777
Dealer Licence D-3162


1970 GTO, POWER STEERING, power brakes, automatic, new paint and new tires, $2,300 or offers. 383-8477 after 4:30.

1966 OLDSMOBILE DELTA 88, 2-door hardtop, 1 owner. Excellent condition. Good gas mileage. $850. 656-1674.

SACRIFICE
1974 Vega, automatic, radio, $2,275. 385-7758 or 382-0347.

1962 VW RECENT TUNE-UP NEW battery plugs etc. needs starter, $225 or nearest offer. Phone 388-6963.

1974 MAZDA 808 STATION wagon, roof rack, radio, 8 track, excellent condition. Must sell. 382-4180.

1965 VOLKSWAGEN SEDAN 1500; running order, new tires, $325. 383-0350.

'65 FALCON 6, STANDARD, body immaculate, 68,000 original miles. open to offers, 652-1435.

1969 DATSUN 1600 STATION wagon, radial tires, radio, good condition. $1400 or offers. 652-5736.

MUST SELL 1963 CHEVY II, NEW motor, some body damage, offers. 388-7311 'til 4:30, 385-6052 after 5.

1965 ORANGE MUSTANG, 279 stock, very clean, good throughout, $1,195, 478-4009.

'68 MUSTANG, FASTBACK, 428 4-speed, mags, $1,700 or best offer. 478-3848.

GAS SAVER
'73 Mazda, 4 speed, radio. 19,000 miles. $2495. 384-0087.

'66 ENVOY, GOOD CONDITION, will sacrifice for quick sale. Dick 595-6166 or 386-3578.

1966 VOLKSWAGEN BEETLE. 382-7724 between 4-6 p.m.

1964 CHEV., 283 AUTOMATIC, good condition, best offer. 478-4171.

'65 VOLKSWAGEN WINDOW van, best offer. 477-5096.

150 CARS FOR SALE


HORWOOD'S
NEW 76
MAZDAS
As Low As
$3,295
4 dr. Sedan

CLEARANCE
Of
DEMOS

EXAMPLE:
Mazda 1600 coupe. Only 2400 mi. Radio. Red with contrasting white interior.
SALE $3285
'76 Replacement cost $4,085

SHOP AND COMPARE

We have over 60 tested used cars all clearly priced to aid you the shopper.

IMPORT TRUCKS
69 DATSUN PU $895
72 DATSUN PU $1995
73 COURIER $2695
73 MAZDA PU and Timberland Camper $3995

GAS SAVERS
70 AUSTIN 1800 $1295
63 BEETLE $645
64 ENVOY Sedan $645
70 MAZDA Coupe $995
71 DATSUN $1295
69 MAZDA S.W. $1395
70 VOLKS Beetle $1245
71 MAZDA $1495

100% Finance OAC
Bank Of B.C.

Come in and Browse

HORWOOD
MAZDA
385-1451
810 Johnson at Blanshard
Dealer Licence D-3273

1975 DODGE ½-ton Pickup
1974 VEGA Hatchback
1974 GREMLIN
1974 VW Superbeetle
1974 BUICK Regal
1974 TRIUMPH TR-6
1974 TRIUMPH Spitfire
1974 MARINA 2 dr.
1974 MARINA 4 dr.
1973 JAGUAR XJ-6
1973 VW Beetle
1972 TRIUMPH TR6
1972 AUSTIN Mini
1971 GREMLIN
1971 VOLKSWAGON
1970 MAVERICK
1969 TRIUMPH Spitfire
1969 AUSTIN 1300
1969 AUSTIN "1800"
1969 MAZDA "1500"
1969 OLDS F-85
1969 RENAULT R-16
1968 VOLKSWAGON
1967 ROVER "2000" TC
1966 CITROEN
1966 FALCON

PLIMLEY
BRITISH CAR CENTRE
1010 Yates 382-9121

VICTORIA, B.C.
Dealer Licence
Number D-1777

SELECT
MOTORS 950 YATES
382-8321 384-1322
Home of EXOTIC Automobiles


'68 CAMARO, DELUXE INTERIOR, rally sport front, all optional chrome, V8, 4 barrel, automatic, duals, low mileage, new paint, mags, big tires, Corvette red, black vinyl top, tested Feb. 77. Offers on $2,450. 477-5142 or 479-7486.

74 BROUGHAM $3200
four-door luxury, immaculate condition, 22,000 miles, 304 auto, power steering, power brakes, with factory air, this is good 477-8172 after 5.

'69 CORTINA 1300 DELUXE, 2 door, 4 speed. 44,800 miles $1195. 598-7781 after 6.

1960 PONTIAC 4-DOOR SEDAN. 6 cylinder automatic. Good condition. $195. 592-6733 after 5:30.

1964 FORD FAIRLANE WAGON V-8, new trans., good condition $700. 479-2357.

THE ONLY ONE LIKE IT, PROfessional built, '63 Rancharo, good condition, offers. 592-7213.

'57 CORVETTE 4 SPEED, GOOD condition, must sell, $3,700 or best offer. 477-6349.

1969 GTO, AUTOMATIC, IMMACulate condition. $2600 or best offer. 656-5055.

'72 FORD CUSTOM HIGH PERformance 429 $1800 or offers. 479-5373.

1974 COUGAR XR7, EXCELLENT condition, $4300. Phone Grant 478-5534 between 9 and 5 p.m.

1972 DATSUN 1600, IMMACULATE condition, 29,500 miles, offers. 479-1761.

'73 MAZDA 808 STATION WATON, excellent condition, $2100 or best offer. 382-1967 or 477-5518.

1961 FALCON, RUNNING CONdition. Needs work. $65. 595-1138 after 6.

'63 CHEVY II, UGLY BUT RUNS well, $100. 384-0077.

'69 EL CAMINO, 327 4-SPEED $2400 or best offer. 592-7203.

1973 CELICA ST, IMMACULATE, $3,250. 652-1025.

'57 DODGE AND '65 PONTIAC, both in good condition, 478-3675.

'73 TOYOTA CELICA, VERY good condition, 598-6459.

FOR QUICK SALE
1972 Datsun 1200, Bob 385-6653.

1966 VW BUG, $650 OR BEST offer, after 5, 386-9909.

1970 SIMCA, GREAT ECONOMIcal car. 658-8964.

150 CARS FOR SALE


Brian Holley MOTORS LTD.
FIAT
VOLVO
LANCIA

WELCOME B.C.A.A.

Our Used Cars Now Being Tested For Your Protection

'75 FIAT 131 auto., 2 dr.
'75 TOYOTA COROLLA 1600
'75 FIAT 128 2 dr.
'74 VOLVO 145 station, std.
'74 FIAT 128 Sport Coupe
'73 VOLVO 145 wagon, auto.
'73 DATSUN 1200 auto.
'73 FIAT 128 4 dr.
'72 VW 411 wagon, auto.
'71 VOLVO 145 wagon std.
'71 VOLVO 142E overdrive
'71 FIAT 124 Sport Cpe. 5 spd.
'69 VOLVO 144 auto.
'69 FIAT 124 Sport Cpe. 5 spd.
'68 VOLVO 142 std.
'66 ROVER 2000
'66 VALIANT Signet Conv.

SERVICE - PARTS
8 A.M. - 9:30 P.M.
MON thru' SAT.

Brian Holley
3319 Douglas
at Cloverdale
384-1161 Dealer Lic. D-3170

Speedway MOTORS LTD.
AUDI PORSCHE
VOLKSWAGEN

1970 Pontiac Tempest 2 door, V8 automatic, power steering, power brakes, radio, green in color. Was $2,395. Clearout price $1,595

1969 Austin 1300, yellow in color, radio, 4 speed, low miles. Was $1,295. Clearout price $995

1970 VW Van, ready for a camper conversion, radio, front tire mount. Was $2,895. Clearout price $2,195

DOWNTOWN
971 Yates Street
at Vancouver
Dealer Licence No. D-3141

385-2415

Weekend Specials
65 MUSTANG, P.S., P.B. $1399
65 PONTIAC 4 dr., P.S. 6 auto., (58,000 mi.) $899
67 T-BIRD (loaded) $1399
67 CORTINA GT Very clean $1099

VICTORIA
AUTO BROKERS
1805 BLANSHARD
386-7707
D-8289


67 MUSTANG FASTBACK
390 4-speed new transmission, clutch, and paint. Only $1550.
PAINTER MOTORS LTD.
837 Yates D-5505
View by appointment only, 385-0122

'67 FORD VENTURA
Intermediate size station wagon, economical V8, automatic, excellent condition. Must be seen. 479-4697 or 385-2022.

1972 VW BUG, GAS HEATER, new tires, new battery, excellent condition. $1,850 or best offer. 652-2816 4:30-7:00.

'71 TOYOTA, GOOD CONDITION fully equipped, $1,277 or best offer 385-4533. John Barnes. D3691. 3233 Douglas Street.

BILL CARTER CARS LTD.
2538 Government, 385-1716
Large selection of economy cars.

1963 VAUXHALL, $99 AS IS, RUNning order. Trade accepted. 595-2187.

'75 MGB ICBC SPECIAL, $4,000, radio, overdrive, carpet, 598-1748, 386-9464.

'72 PINTO, 2-DOOR, AUTOMATIC. In good shape, $1,200 cash. Hillside Inn. 595-2552.

1970 VW BUS, GOOD CONDITION, new tires, $2,175 for quick sale. 478-9260.

1963 COMET, ECONOMICAL, real clean, tested, must sell. Bargain. $395.. 477-0695.

1962 CHEV, TESTED TILL 1977, good running order, $200, 478-1068.

'59 VW, $75 OR OFFERS. 386-6351 days, ask for Jim.

59 SUN BUG ASKING $200. 477-2886 5-7 p.m.

1962 VOLKSWAGEN, REBUILT engine, offers 598-4759 after 5 p.m.

1959 HILLMAN VERY GOOD condition, offers 477-3028.

1965 MUSTANG 351 AUTOMATIC, offers 598-7303 after 6.

1967 BUICK WILDCAT, 430-4. Good. $1500. 478-0154.

1967 2-DOOR BLUE VW BEETLE. 385-2826 after 6.

'65 VW BUG, $800 OR BEST offer. Phone 477-9648 after 5 p.m.

'63 CHEVY II. KEVIN 478-5650 after 6.

$600 A STEAL AT THIS PRICE. 67 Cortina GT. 382-4766.

1969 MARK III TRIUMPH. ASKing $1,600. 479-4386.

1972 VEGA, CLEAN, 44,000 MILES. $1,675. 385-4491.

150 CARS FOR SALE


De Pape

76 CADILLAC Seville
76 CADILLAC Coupe
75 CHEV Nova Auto-6
75 TR6
74 MGB
74 VEGA, auto.
73 HORNET, auto. 6
73 ASTRE, auto.
73 CELICA, 4-speed
73 MGB with hardtop
73 FORD Courier p.u.
72 CELICA ST 4-speed
72 CUTLASS 2 Dr. H.T.
72 PINTO 4-spd
70 BUICK Wgn, Air
70 CHEV. Suburban 4x4
70 COUGAR Conv
70 TORINO Conv
70 VOLKS. Van
69 DATSUN Rdstr. Conv.
68 DATSUN Wgn., auto.
65 ENVOY, 4 spd
65 GM VAN
14½ ft. BOAT w/40 h.p. eng.

Diagnostic Reports
Repair Invoices
Available on
ALL CARS

100% BANK
FINANCING O.A.C.

MANY MORE TO CHOOSE FROM

De Pape

DePape Motors Ltd.
760 JOHNSON ST. 384-8035
DLR. D-1792

S&H TOYOTA

75 VALIANT 6 auto.
75 COROLLA 4-dr., auto.
75 COROLLA 2-dr.
75 COROLLA Wagon
75 HILUX pickup
74 GREMLIN 2-dr. AT
74 ASTRE wagon
74 CELICA auto.
75 FORD ¾ PU
74 VW van
74 Corona SR5
73 MAZDA RX2
73 COURIER pickup
72 COROLLA 4-dr.
72 DATSUN 2-dr.
71 MAVERICK 4-dr. AT
71 HILUX pickup
70 MALIBU 2-dr. HT
70 BUICK Le Sabre
70 HORNET sedan
69 DATSUN 510 4-dr.
68 CORTINA 4-dr.
67 VW Beetle
67 REBEL sedan
65 VW van
64 SUNBEAM Alpine
64 COMET auto., 4 dr.

Saunders and Hitchman
Sales & Service Ltd.
2040 Cadboro Bay Road
At Fort and Foul Bay
Dealer Lic. D-1460
592-2471


1962 ACADIAN, GOOD RUNNING condition. $425 or best offer. 598-5402.

1974 TOYOTA COROLLA 1600, stereo, tested, good mileage. $2675 or offer? 386-2584 after 5:30.

1960 FAIRLANE, $150. GOOD body and engine, trade accepted. 595-2187.

'70 DATSUN 510, RELIABLE transportation. good condition, $1,695. 595-1671 after 5.

'68 VW DELUXE MODEL, EXcellent running order, $1,300, firm. 592-3567.

1969 BEAUMONT STATIONwagon, good condition, $1,900, firm. 592-2793.

RARE
'58 Ford 2-door, more than $5,000 invested, offers. 384-0034.

OLDSMOBILE 442, 1968 MODEL, excellent condition. $1600. Phone 658-8785.

'57 CHEV. 2-DOOR HARDTOP, 302 cu. in., custom interior, new paint. Offers. Phone 382-5606 or 656-6189.

1966 BUICK SPECIAL AUTOMATic, power steering, power brakes, radio, $400. 658-5986.

McGEER SPECIAL
'70 Volkswagen, $1,300 or nearest offer. 384-7369 after 5.

'67 COUGAR, 289, 3 SPEED AUtomatic, P.S., mags. $1,200. 595-6994.

1973 MAZDA 808, DELUXE model, excellent condition. Radio, reclining seats. 656-6351.

1970 FIAT 124 SPORT COUPE, 5-speed, radials, 54,000 miles, $2,400. 478-0761 after 6.

'73 JAVELIN, CUSTOM INTERIor, 38,000 miles, $3,900 or best offer. 386-6681 after 6 p.m.

'62 JAG, BODY, MOTOR AND INterior excellent condition. One of the nicest in town. 388-4118.

1966 KARMANN GHIA (IMPORTed), 95% rebuilt, including 1600 engine. $1400 or best offer. 383-6183.

ART'S CAR SALES
See our selection of cars, trucks.
310 Bay St. D-3415 383-8302.

'63 CADILLAC, RUNS WELL, INsurance under $200. 477-9951 after 10 p.m.

RESTORE A CLASSIC, 1½ 1055 Desoto's S-22. 291 hemi, PB, PS. 385-4909.

'65 VW STATION WAGON, GOVernment tested 'til 1977. Offers. 477-3261.

'57 CHEV BELAIRE, 2-DOOR hardtop, body restored. Needs motor and transmission. 478-3874.

'70 VOLKSWAGEN, 3-SPEED AUtomatic. $1,200 or best offer. 385-7859.

MARK 111 69 LINCOLN CONTInental, excellent condition. 112-758-9674 or 112-753-8325.

63 FORD FALCON, GOOD CONDItion, completely overhauled. 478-8079.

66 FORD STATIONWAGON V8 automatic, $400. Craig — work 386-9423.

68 CHEVELLE, EXCELLENT condition. Phone anytime after 4 p.m. 652-3456.

1971 TOYOTA CORONA MARK II station wagon. Highest offer. 384-7078.

'75 AUSTIN MINI, 8,000 MILES, radials, mags, tach., exceleint condition. Many extras. 479-1863.

'70 MACH I 428 4 SPEED. 477-3894.

150 CARS FOR SALE


METRO TOYOTA

NEW '76
TOYOTAS
As Low As
$3,338
F.O.B. VICTORIA

CLEARANCE
of
'75 DEMOS

YOUR CHANCE TO
SAVE HUNDREDS!

CHOOSE FROM
Celica STs
Celica GTs
CORONA
4 Door, 2 Door
Hardtops and
1 Only Wagon
MK IIs
Hilux Pickups

75 Ranger XLT
75 Cougar XR7
71 Corolla Wgn.
73 Corona
71 Datsun Wgn.
74 Corolla SR5
72 Comet
74 Astre Wgn.
73 MKII
74 Impala
68 Dart
71 Camaro
71 Skylark
75 Roadrunner
60 Morgan
73 Camaro
72 Valiant
73 MKII Wgn.
74 Ventura H.B.
74 Charger SE.
73 Corolla
72 Datsun
73 Mustang
74 Maverick
74 Ford ¾ Ton
73 GMC 4x4
74 Ford Van
68 Cadillac
75 Corvette
73 Duster
75 Corolla
74 Pinto Wgn.
75 Torino G.T.
72 Cougar XR7
73 IHC Pickup
75 TR6
73 Dart
74 Volvo 164E
73 Nova
70 Corolla
75 Firebird

BCAA
INSPECTED
Used Cars
And Reconditioned to Their Specifications For Your Protection

100%
FINANCING
AVAILABLE O.A.C.
Including
I.C.B.C.
INSURANCE

REMEMBER!
NO REASONABLE
OFFER REFUSED!
OPEN 9 - 9
CALL NOW!
386-3516

Metro Toyota Ltd.
625 Finlayson
Dealer Licence D3676

METRO TOYOTA


150 CARS FOR SALE


VICTORIA DODGE CHRYSLER
ON YATES

"HAS THE BEST"
"FOR YOU"

REMEMBER
When You Buy a 1971 Car or Newer We Give You

30 Days or 1000 Miles
100% Power Train Warranty
At No Cost to You

3 Years Oil Changes
As Per Manufacturers
Specifications

COMPARE OUR EXCELLENT SELECTION OF RECONDITIONED VEHICLES

'75 Dart Swinger, 2-door hardtop. Ford Maverick, 4-door sedan. Dodge Tradesman, B200 Maxi Van. Charger Daytona, 2-door S.E. Toyota Corolla Station Wagon.

'74 Dart Special Edition, 4-door. Satellite, 2-door Sport Coupe. Dodge Tradesman B300 Maxi Van. Toyota Corona Mark II Station Wagon. Coronet Crestwood Station Wagon. Dodge ½-ton Pickup, 4-speed. Coronet Crestwood Station Wagon—Air.

'73 Toyota Celica ST. Chevrolet Impala, 2-door hardtop, Dodge Tradesman B200 van. Cutlass Supreme, 2-door Hardtop. Ford LTD Broughom, 4-door — Air, Buick Century, 2-door hardtop. Olds Cutlass Supreme, 2-door hardtop, International ¾-ton Pickup. Charger S.E., 2-door.

'72 Mazda 18-0, 4-door sedan. Ford Custom, 2-door hardtop.

'70 Coronet 440, 4-door sedan. Pontiac, 4-door sedan. Maverick, 2-door sedan.

No Reasonable
Offer Refused

Bank Financing Available at 13.5% Interest on O.A.C.

VICTORIA
DODGE CHRYSLER
819 YATES 384-8174
Hours Mon.-Fri. 9-9, Sat. 9-6
(Dealer Licence No. D-4916)

J. C. MOTORS
74 COROLLA Wgn. A.T. $3195
74 VEGA automatic $2895
73 MAZDA ROTARY $2395
73 MUSTANG V8, auto. $3995
72 CHEVELLE V8, AT $2195
71 MONTEGO Ht. V-8 auto $2295
71 VEGA Hatchback $1795
69 MUSTANG, V-8, auto $2595
69 CHARGER, V8, auto $2495
69 FAIRLANE GT. Auto. $1695
68 CHEVELLE Wgn, 6 auto. $1695
68 FORD Sedan V-8 auto. $1395
68 BUICK Skylark, htp. $1695
68 CAMARO 327 V-8 auto $2195
68 T-BIRD V-8 auto $2495
67 FIREBIRD V8, auto $2395

J. C. MOTORS Ltd. D-3246
837 YATES ST. 384-0921

Strait MTRS
72 FORD Pickup $2676
71 TOYOTA $1676
69 GTO $2176
68 CHRYSLER $1476
68 BARRACUDA $1976

STRAIT MOTORS LTD. D-3417
1513 QUADRA AT PANDORA
384-8191


MINT
1 owner, 1968 Olds 442, hardtop low mileage, just tested, factory sole, new paint, flawless through mags, radial tires, radio, rear speaker, defogger, buckets, console. Owner will finance OAC. 382-5522, 595-2105.

65 MUSTANG CONVERTIBLE
6 cyl. standard, good condition
Bargain, $950
PAINTER MOTORS LTD.
837 Yates D-5505
View by appointment only, 385-0122

'74 FORD LTD BROUGHAM, crushed velvet interior, like new, asking $5,000 or best offer. 478-0022 or 478-1332.

1972 MUSTANG CONVERTIBLE, light blue with white top, used as second family car, 18,000 miles, top condition. $3,500 Phone 477-2467.

'69 OLDS CUTLASS, 4-DOOR hardtop, excellent running engine, good body. Also, '58 Chev. 4-door sedan, running condition. Offers on both. 388-5773.

'65 PLYMOUTH FURY III, DEluxe model, looks and runs good. Asking $800. See at 4329 Gordon Head Road, 477-5057.

65 FAIRLINE SPORTS COUPE with console in good running condition. Phone after 5. 656-5417 after 5.

1973 BUICK CENTRY LUXUS, 2-door hardtop, very good condition. $3500. 383-6494.

'72 PORSCHE—LOW MILEAGE, excellent condition, American mags, radials. 746-4224 after 5 p.m.

1969 MERCURY MARQUIS, LOW mileage, showroom condition. 386-3754 after 5 p.m. weekdays.

'62 FALCON 6 CYLINDER AUTOmatic, beautiful condition. $650. 478-5685.

1974 TOYOTA CELICA EXcellent condition, 28,000, deluxe interior, snow tires, 382-5278.

1970 MUSTANG, LOADED WITH extras, $2805. Call 384-6915 between 9 and 4:30 p.m. Ask for David.

1964 VALIANT, 2-DOOR CONvertible, good condition. Phone 478-6175.

74 COMET METALLIC GREEN, deluxe interior and exterior, 6 automatic, very clean $3400. 656-4323.

1964 MERCURY, IN RUNNING order. $149.95 or best offer. 598-6571 5-7 p.m.

1964 OLDS 585, 6 CYLINDER, fair condition. $350. 478-2241 or 383-4606 after 4 p.m.

'64 FULL POWERED 413 Chrysler Convertible, in good condition, $1200 or best offer. 598-6805.

'71 DATSUN, $950. PHONE after noon. 478-2075.

CORTINA 1963, GOOD RUNNING order, clean, $395. 598-4368.

1968 DODGE DART, 478-7769 after 5.

1966 FORD FALCON, $175, Phone 382-2732.

150 CARS FOR SALE


DOUGLA
VOLKSWAGEN
PORSCHE
AUDI

Premium Used

75 DART 2 dr. htp., 6 cyl. auto, p.s., radio $3,995
75 VW Custom Beetle, radio, 6,000 miles $3,395
75 TOYOTA Pickup, long box, canopy, 5,000 miles $4,195
74 PLYMOUTH Duster, 6 cyl., radio, low miles $3,195
74 VW Dasher, 4 dr. auto. $4,895
74 PINTO auto., radio, vinyl roof $3,695
74 ASTRT, 4 spd., radio $3,295
74 FIAT 128 SL, 4 spd., radio $2,995
73 CORTINA, 4 spd., radio, tape deck, loaded $2,795
72 FURY 3, auto., 4 dr., full power $2,495
69 VOLVO 164, 4 spd., p.s., p.b., air $3,895

LARGEST SELECTION of used 75 and 74 BEETLES on VANCOUVER ISLAND SUNBUGS, SUPERS CUSTOMS and AUTOMATICS From $2,595 to $3,695 ALL RADIO EQUIPPED!

Douglas Volkswagen Ltd.
Porsche - Audi
3329 Douglas Street
388-5466
Dealer Licence
Number 3715


WE HAVE OVER 30 CARS IN STOCK NOW. PHONE US—WE MAY HAVE WHAT YOU'VE BEEN LOOKING FOR
B. MADSEN MOTORS
2691 Sooke Rd. 478-5011
D.L. 1668

SPECIAL POPULAR MODEL
'75 Volvo station wagon, white, automatic, PS, power assist disc brakes, radio, roof rack, trailer hitch package. Only 7,000 miles. Call Ralph Smith, 382-6122 or res. 656-6324. D-4849.

CREAM PUFF
1968 Malibu, 2-door hardtop, vinyl roof, buckets, console, power steering, completely stock, low mileage. Owner will finance on accepted credit. 382-5522, 595-2105.

MUST SELL, '68 FORD FALCON Station Wagon. Small 8, power steering, new tires, new paint, excellent running. Tested. $1695. 385-5475.

1969 DATSUN 510, 47,000 MILES tested till Feb. '77, good condition, includes snow tires, asking $1000 or offers. 385-4975.

1966 CHEVY NOVA, V8, 283, AUtomatic, 2 door, low mileage, mint condition. $1,495, or offers. 382-9948.

TIME TO TRADE UP?
1973 Fiat 128 SL, top condition, low mileage, $2700 — or cash and older trade. 479-5446.

1973 RAMBLER AMBASSADOR, 4-door sedan, blue with white top, blue upholstery, in good shape, $2600 or nearest offer. 479-2092.

1971 VEGA HUTCHBACK, 4 speed, new paint, condition good. $1,175. 477-5296.

1966 VAUXHALL STATION wagon, 1962 Dodge panel, both good running order. 382-0646.

1965 VALIANT SLANT 6; AUTOmatic, rebuilt motor, $350. Just tested. 478-7979.

1966 AUSTIN A60 CAMBRIDGE sedan, 60,000 miles, $700 or best offer. 592-7445.

MUST SELL
'56 Chev, good mechanical condition. 479-8939.

1974 FIAT 128 2-DOOR SEDAN, A-1 condition, 12,000 miles, best offer takes. 656-5753.

1965 ACADIAN CANSO SPORTS deluxe, 2-door hardtop, buckets, console, radio, tested. $875. 598-2201.

'66 CADILLAC FLEETWOOD, fully loaded, new tires, $1,450 or near offer. 477-9443.

1969 CHEVELLE MALIBU, 2-door hardtop, 350 automatic, $750. 385-1884 anytime.

'65 PLYMOUTH SLANT 6, RELIable, cheap transportation. 656-3300.

1970 MUSTANG, BOSS 302, EXcellent condition. Low mileage. 479-8445.

1970 T-BIRD, NEW RADIALS, power equipped. $3395. Phone 743-2184.

1970 SIMCA, 47,000 MILES, RADIal tires, radio, over 30 MPG, good condition. $550. 479-5701.

1968 TOYOTA, TWO-DOOR STANdard, A-1, city tested, $750 or best offer 477-8324.

'69 TOYOTA COROLLA, $1,350, 41,000 miles, good shape, call after 5, 383-8081.

1968 DODGE POLARA STATION wagon, V-8 automatic, good condition, best cash offer. 384-5320.

1971 FIAT SPIDER 850, CONvertible, excellent condition, offers. 595-8209.

'62 OLDS F85, 4 DOOR, AUTO. trans., P.S., radials, good rubber. Quick sale. $150. 382-6338.

1965 CUSTOM SPORT CONVERTible. Premium shape, buckets, extras. $875. 383-9298.

'69 BUG. BEST OFFER. CALL 383-0852.

1963 PONTIAC STATIONWAGON, $200. 386-7051. 3018 Blackwood St.

'68 VAUXHALL VIVA, CITY tested, best offer. 642-5038 after 6.

1974 TOYOTA CELICA GT, 5-speed, $3,650. 478-4091.

'68 SHELBY MUSTANG, 384-8851, view at 1191 Burnside.

1969 BUICK SKYLARK, 2-DOOR, automatic . Phone 479-3829.

'66 CHRYSLER, FAIR CONDItion. $300 or offers. 642-3672.

'69 FORD FAIRLANE, 6 AUTOmatic, tested, $525. Phone 383-5951.

1969 SUNBEAM IMP ECONOMIcal four cylinder, $750, 384-8269.

1968 FORD TWO-DOOR GOOD condition, offers. 386-7071.

'65 CORVETTE $4,500.
652-2801

1968 BUICK SKYLARK GS350 auto., offers. 478-6186.

'69 CORTINA, LOW MILEAGE. $1,100. 479-6684.

1969 MAZDA 1200, RUNS WELL, A bargain at $550. Phone 384-4266.

150 CARS FOR SALE


3233
DOUGLAS ST.
385-4121
LOW OVERHEAD
LOW PRICES

73 COURIER $1677
72 FIAT $1077
71 TOYOTA $1277
71 COLT Wgn., Auto. $1277
70 FIREBIRD $2177
70 AMBASSADOR $1077
70 ENVOY, Auto. $477
69 VAUXHALL, Auto. $577
69 MAZDA 1500 $877
69 CORTINA $577
68 DATSUN P.U. $777
68 CHEV Wgn. $777
68 NEWPORT $1177
68 MONTEGO Convt. $1677
68 SUNBEAM Wgn. $977
68 CHEVELLE $977
67 COUGAR $1677
67 FORD Wgn. $777
67 MINX $677
67 SKYLARK 1677
66 ENVOY $477
66 RAMBLER $677
65 'CUDA $877
64 VW $277
61 ENVOY Wgn. $127

MANY MANY MORE
No Reasonable Offer Refused
NO MONEY DOWN O.A.C.
385-4533
B. BOND D13527 J. BARNES
3233 Douglas St.


IDEAL
2ND OR 1ST CAR
1971 PINTO, automatic, radio, a clean unit. To view call BOB HENNIGAN at CORNELL-CHEV-OLDS LTD., 3060 Douglas St., 385-5777, D-3162.

1967 VOLKS BUG
White, 1 owner, 60,000 miles. Immaculate. Call PAT MURPHY at CORNELL-CHEV-OLDS LTD., 3050 Douglas St., 385-5777, D-3162.

RARE BIRD
'71 Formula 350 Firebird. Rebuilt mill and transsmission. Three-speed, console automatic, mags, tires, air shocks. Good looker and performer. Consider offers to $3,800. 382-9507. Tuesday and Wed. after 3:30 or Thursday before 4:30. No triflers.

1968 CORVAIR
Automatic, radio, low mileage, only 56,000 miles. To view call PAT MURPHY at CORNELL-CHEV-OLDS LTD., 3050 Douglas St., 385-5777, D-3162.

'68 GALAXIE 500, 2-DOOR HARDtop, 390 cubic inch, automatic, power steering, power brakes, new transmission, air shocks, 4 new tires, rear speaker and defogger. Extras. Good condition. Only $1,000. 656-2228.

HELP A POOR LAD GET OUT of debt. Buy a '68 GMC half ton. 4 barrel, headers, camperette, plus. Excellent shape! 592-9801. May be viewed at Campus View Service Station. $2,950.

1955 4-DOOR GREEN AND white Buick Special. Power steering, and power brakes, custom radio, 46,000 original miles, show room condition everything is original offers. Box 1049 Ganges B.C.

RESTORED
1963 Parisienne, white, red leather interior, everything new, motor, trans, mounts, shocks etc. 327 automatic, sell $1,200, invested $2,400. 592-2901.

BEST LOOKING 1964 DODGE IN town, Charcoal grey and jet black, 440 model, 2 door hardtop, V8, automatic, extremely dependable $795. 385-2301.

AUDI 100 LS
1973 4-door sedan, automatic
477-3187

'71 VOLVO
SUPERB. $4,625
382-6943

1975 FIAT 128 4,500 MILES, 5 months warranty left. 4 door $3,100 radio, tapedeck. 478-8452.

'61 VALIANT STATION WAGON, slant 6, standard, $200. 479-4598.

151 SPORT, IMPORT CARS

1973 BMW BAVARIA AUTOMATIC transmission, Sahara beige, tinted glass tool kit, very low miles, one owner, all records available from selling dealer, Capital City BMW D00162A. 386-7508.

240Z 73, FRONT AND REAR spoiler, mag wheels, semperito tires, brown metallic 25,000 miles, one owner, Capital City BMW D00162A. 386-7508.

'60 MORGAN ROADSTER
Mint condition. Call now! Metro Toyota Ltd., 386-3516. Dealer Lic. D3676.

'65 MGB, '68 ENGINE. CHEAP insurance, good condition, 6 radials, radio, tonneau, $1100. 382-8161 extension 55. After 5 p.m.

TRUDEAU AUTOMOTIVE
Specialist in all sports car body, paint, mechanical and restoration work. 444 John Street. 386-6351.

BLACK AND SILVER 1960 CORvette, must be seen, lots of high performance extras. No tirekickers, 384-5733.

AUDI 100 LS
1973 four door, sedan, 4 speed. Private sale. 478-5025.

'75 DATSUN 280Z, 6,000 MILES, balance of warranty. Must sell immediately. Days 385-1401, evenings 385-0073.

'75 CORVETTE STINGRAY SPEcial order L-82. Absolutely as new. 7,900 miles. $9500 o.b.o. 383-3865 or 595-2413.

1971 TR-6, VERY GOOD CONDItion, recent tune-up, new brakes, rear seals and shocks, 41,500 miles. $3000. 598-6292.

'74 DATSUN 260Z, 12,000 MILES, gold-white interior, mags, very clean, best offer over $5,000 takes. 477-3679.

1971 AUSTIN AMERICA, EXcellent condition 46,000 miles, radio, $1750. (after 5:30 on weekdays.)

BABY FORCES SALE—'72 SPITfire, 37,000 miles, excellent condition, $2,500. 478-1875.

'61 MGA, NEW MICHELINS, '67 MGB motor, needs work. $1095 or offers. 385-8367.

MGA '61, GOOD CONDITION, complete with hardtop and tonneau, 386-1003 after 4.

1968 TRIUMPH SPITFIRE, GOOD shape, tape deck, radials, $1350. 382-2973.

1973 FIAT 124, SPORT SPYDER, convertible, must sell immediately, offers. 384-3985.

'69 CITREON
Under 30,000 miles, 35 mpg. Asking $3,000. 384-4196.

'70 MGB, 44,000 MILESE, OVERdrive, radio, radials, $2,800. 383-2614.

1963 VOLVO P1800, EXCELLENT condition, $2,500 firm. Call after 5 p.m. 595-0657.

356 B PORSCHE CONVERTIBLE, mechanically perfect, no rust, interior potential, $3,000. 386-9086.

'67 TRIUMPH HERALD, NEW top, rugs, and battery, $450. 743-5476.

1973 BMW 2002, IMMACULATE, polaris silver, Capital City BMW D00162A. 386-7508.

CITROEN, 1971 DS21. 15,000 miles, immaculate condition. $4,800. 383-0405.

1971 MGB-GT, LADY'S CAR, NEW radials, very good condition. $2,800. 598-7806.

1956 ROLLS IMMACULATE CONdition, 98,000 miles right hand drive, Nanaimo 390-2914.

1972 RENAULT, 12 TL MODEL 1170, red, standard transmission, radials, $1500. 385-7018.

1963 AUSTIN HEALY 3000, EXcellent condition, inspected, $3,250 or offers. 384-8342 or 384-7468.

260Z DATSUN, 32 MILES PER gallon. 15,000 miles. Only $4,395. 658-8005.

1968 MERCEDES 230, EXcellent condition. 384-7625 after 5.

'73 MGB, NEEDS CLUTCH, $3200 firm. 384-4464 after 5.

'73 TR6, GOOD CONDITION, $4300 or offers. 384-7066 after 5.

'69 MGB GT, EXCELLENT CONdition, $2,500. 470-6115.

### 151 SPORT, IMPORT CARS

1965 CORVETTE, UNBELIEVABLE condition, radials, 4 speed, AM-FM radio, blue with matching hardtop. Must sell. Offers to $6250. 384-6915 between 9 and 4:30. Ask for David.

'67 SPITFIRE, GOOD OPTIONS, good care. 384-2270.

1958 MGA 1500 PLUS PARTS. $1500. 652-1887.

MINI 1293, LOADED. 598-3869.

1970 E TYPE JAGUAR, 32,000 miles, $8,500. 384-7255.

JAGUAR V12, E-TYPE, 2 PLUS 2, very low mileage, as new. 652-2742.

1975 TRIUMPH SPITFIRE, 5100 miles, $4000 or best offer. 385-7415.

### 154 TRUCKS and BUSES

ENSIGN
Dodge TRUCKS
AND RECREATION VEHICLE CENTRE

QUADRA AT CALEDONIA

**Quality Used Trucks**

**1975 DODGE**
½-Ton Pick-Up
318 V-8 Engine, power brakes, automatic transmission. H. D. suspension.
Stock No. 4840
NO DOWN PAYMENT
$4547
SALE PRICE
$129 for 48 Months

**1974 FORD**
¾-Ton Pick-Up
360 V-8 engine, automatic transmission, power steering, power brakes, radio.
Stock No. 8730
No Down Payment
$4797
SALE PRICE
$136 For 48 Months

**1973 FORD**
Courier Pick-Up
Canopy, 4-cylinder, automatic transmission.
Stock No. 49233
No Down Payment
$2997
SALE PRICE
$86 For 48 Months

**1972 DATSUN**
Pick-Up
Canopy, 4-cylinder, 4-speed.
Stock No. 20242
No Down Payment
$2197
SALE PRICE
$78 For 48 Months

**1972 INTR'L**
4-Wheel Drive
V-8 engine, 4-speed transmission, locking hubs.
Stock No. 60681
No Down Payment
$2992
SALE PRICE
$86 For 48 Months

PLUS

75 CHEV Van
75 RAMCHARGER
75 CHEV Camperized Van
74 TOYOTA Pick-up
74 DODGE Camperized Van
72 VW Westphalia
71 FARGO Royal Sportsman Wagon
71 DODGE ¾ Ton Pick-up

SEE THE TRUCK SPECIALISTS AT

**ENSIGN**
DODGE TRUCK CENTRE
QUADRA at CALEDONIA
386-2411
Ask for Truck Sales
Dealer Licence Number D-3672

72 GMC SIERRA GRANDE camper special power steering and power brakes, automatic, twin tanks, tape deck, immaculate condition $4000 with 48" canopy with cupboards and beds $4700. 479-5394 after 5.

1974 ¾-TON JEEP, 4X4, 16,000 miles, 401 cubic inch, 4-speed standard, power steering and power disc brakes, radio, extra heavy duty suspension, closest offer to $5500. 383-1967.

1974 FORD ¾-TON SUPERCAB pickup. Canopy, rear bench seat, power brakes, power steering, 7200 miles. 592-7278 after 4 weekdays, weekends anytime.

'72 GMC JIMMY, 4X4, 350, V8, 4 speed. 16.5x12.00 Goodyear tires, mag wheels, many extras. Excellent condition. Must been seen, $6,300 firm. 384-8940.

1967 INTERNATIONAL ¾-TON pickup. Good running condition. $900. 385-3996.

### 154 TRUCKS and BUSES

VICTORIA DODGE CHRYSLER
ON YATES

**SWEETHEART SPECIAL CONTINUES**

**INSTANT CAMPERS**

BRAND NEW 1976 DODGE B100
109" wheel base van, 6 cylinder standard and instant camper complete. $5177

**ALSO**
available for PICKUP TRUCKS
All on display in our special indoor RV Showroom.

**REMEMBER**
3 year oil change at no extra cost on all new purchases during February.

**PLUS**
A number of used Vans and Pickups on display on our used car lot.

**VICTORIA**
DODGE CHRYSLER
819 YATES 384-8174
Hours Mon.-Fri. 9-9, Sat. 9-6
(Dealer Licence No. D-4916)

'74 GMC ¾-TON 4-WHEEL drive, 350 V-8 engine, automatic transmission, power steering, power brakes, radio and fibreglass canopy. Our price of $5,995 far below replacement value. For further information contact Carl Spicer, business, 382-7121; residence, 477-4007. Empress Pontiac Buick. DL 3182.

'73 CHEV. CHEYENNE ¾-TON pickup, V-8, automatic, power steering, power brakes, factory air conditioning, auxilary fuel tank. 43,000 miles. $4,695. For further information contact Carl Spicer, business 382-7121, residence 477-4007. Empress Pontiac Buick, DL 3182.

1974 FORD VAN, FULLY CAMperized, raised roof, 302, V8, automatic, power steering, heavy duty suspension, new tires, sink, stove, oven, furnace, range fan, 110 volts plus 12 volts light, spare battery, insulated, sleeps four in comfort. $7800. 385-6486.

MUST SELL MY 1974 FJ40 TOYOTA 4x4, excellent condition, Warn winch, locking hubs, new engine replaced under warranty. 1000 miles on motor, 30,000 on unit. Replacement value $8500, asking $5975. 642-3290.

SHOWROOM CONDITION
'74 Ford Ranger, ¾-ton Camper Special, 360, tinted glass, radio, naugahyde, 7 tires, 4-speed, black. Many more extras, or trade for older pickup. 477-0437, 5-8 p.m.

1963 CHEV. PICKUP, 4 SPEED, tapedeck, plywood canopy, $500 or offers. 382-2078 (after 5:30 on weekdays.)

MUST SELL TODAY — SACRIfice, 1973 Toyota pickup, 28,000 miles, asking $2,450. Phone 388-5161 after 3 p.m.

'74 CHEV. ¾-TON 4X4, 350 AUtomatic, ps., pb., low mileage, excellent condition, $5,800 or highest offer. 383-5203.

1972 FORD KARY VAN 302 AUTOmatic, new tires, excellent condition, 27,000 miles, asking $4700. 478-9829.

MUST SELL. '64 ECONOLINE, 59,000 miles, 6-cylinder standard, raised roof, $595 or best offer. 385-5447.

'56 VW VAN. REBUILT TRANSmission, new clutch, 30,000 miles on motor. $900 offers. No. 4 — 104 Dallas Rd. after 6 p.m.

BECAUSE OF ILLNESS MUST sell 1975 Sahara Classic ½-ton truck, silver grey, lovely condition, 21 options. 388-5029.

'72 GMC ¾ TON, V8, AUTOMATic, power steering, power brakes, heavy duty camper special. Asking $3,350. For quick sale. 477-0795.

'58 MERCURY ½ TON PICKUP, short box, mag wheels, best offer. 477-3152.

1973 MAZDA TRUCK WITH CANopy, radio. In excellent condition, $2,500. 656-2652.

'69 DODGE VAN, SLANT 6, PARtially camperized, and tested. 384-5791.

62 MILK VAN, $400; NEW ENgine; 62 Chev, tested, $100; 57 Consul, $50; 478-2192.

'62 MERC ½-TON, 6 CYLINDER 3-speed, mechanically excellent, body ugly, no rust, $275. 656-3004.

1967 INTERNATIONAL ½-TON, New paint, just tested. $1200. 478-5477.

67 FORD RANGER ½ TON V-8, 4 speed, excellent condition, 478-9858 after 4 p.m.

'72 FORD PICKUP ½ TON WITH long box, V8 standard in good condition. Phone 656-2094.

1973 DODGE CREW CAB WITH top, 318, 4 speed, asking $4,200. 656-4388.

FOR SALE, 1946 GMC HALF TON pickup, running condition. 112-749-6960.

1969 GMC WELD BUILT wrecker, good condition, $5500. 656-2811 or 656-4821.

MUST SACRIFICE 1975 JEEP Renegade, low mileage, excellent condition. $5995. 384-8530.

1968 DATSUN 1300 PICKUP, good clean, running order, new tires. Asking $800. 478-9385 after 5.

'71 VOLKSWAGEN VAN, CAMperized. 479-3892.

WANTED: HOOD AND FENDERS for a '53 Ford ½ ton. 388-4165.

1964 GMC 1 TON, RUNNING order, $200 or parts. 384-3382.

1965 FORD ECONOLINE VAN, good running order. 592-1932.

62 VOLKSWAGEN VAN, CAMperized, $1,000. 592-9860.

'75 CHEV VAN, EVERYTHING power, like new. 478-0022.

'67 FORD VAN, RUNS GOOD, $350. 386-1274.

1961 LAND-ROVER 88, CAPSTAN front winch, $1,500. 652-1025.

GOOD VW BUS, 1959, CAMperized, $650. 383-0962.

4-WHEEL DRIVE LAND ROVER station wagon with winch. 385-3588.

TRAILER, 4X6 BOX; BEST offers. 388-9079.

'56 FLATDECK, GVW 19,500. Offers. 386-3636.

1970 DATSUN PICKUP 1600 CC. $1550. New brakes, clutch. 383-4447.

'73 COURIER, 39,000 MILES, good condition. 592-7332.

1972 TOYOTA HILUX PICKUP for sale. 2560 Empire St.

### 154 TRUCKS and BUSES

EMPRESS
PONTIAC BUICK GMC TRUCK
Pontiac Buick LTD.

INTERNATIONAL WARRANTY
12 MON.—12,000 MILE POWER TRAIN WARRANTY
INCLUDED IN THE PURCHASE ON THE MAJORITY OF OUR USED CARS

74 GMC Suburban, V8, automatic, power steering, power brakes, radio, full seats. Ideal for the large family. $5995

75 TOYOTA Long Box Pickup, 4-cyl., 4-speed, radio. Low mileage, like new. $3995

74 GMC ¾ ton, 4x4, Wide Side Pickup, V8, automatic, power steering, power brakes, radio, with Canopy. $5995

73 GMC ¾ ton Pickup, V8, automatic, power steering, power brakes, radio. Camper Special $4395

71 GMC ½ ton Pickup, V8, 4-speed. Excellent condition. $2895

68 GMC ½ ton Pickup with canopy, 292 6-cylinder, automatic $2195

73 DODGE Club Cab Pickup with canopy, V8, automatic. Low mileage. $4195

EMPRESS
PONTIAC BUICK GMC TRUCK
Pontiac Buick LTD.
382-7121
2867 DOUGLAS AT TOPAZ
Dealer Licence D-3182

**JEEP CITY**
SPECIALS
75 GMC SPRINT deluxe, V8, auto $5495
74 FORD ¾ Ton. Pickup $4295
72 MAZDA Pickup and Canopy $2395
71 VOLKSWAGEN Westfalia Camper $4495
70 FARGO ½ Ton Pickup, V8, automatic $2495
69 INTERNATIONAL 4x4 Pickup $3295
74 FORD with new 8 ft. Olympic Camper $6895
ONE ONLY
NEW '75 CJ5 JEEP
Reg Midgley's
**JEEP CITY**
3342 OAK ST.
Near Town and Country Shopping Centre
386-7571 Dlr. Lic. D4534

**70 CHEV 4x4**
4-Dr. Suburban, ¾-ton, 350 V-8, auto., P.S., P.B., auto hubs; removable third seat for large cargo area, fully carpeted, beautiful condition throughout. A terrific family ski vehicle.
DePape Motors Ltd.
760 JOHNSON ST. 384-8035
DLR. D-1792

WE HAVE OVER 12 TRUCKS IN STOCK NOW. PHONE US — WE MAY HAVE WHAT YOU'VE BEEN LOOKING FOR
B. MADSEN MOTORS
2691 Sooke Rd. 478-5011
D.L. 1668

1950 GMC 2-TON, FLAT DECK, with new engine (12,000 mile guarantee), new air boosted brakes, 2-speed axle, 4-ton rear end, 20" tires, power take off possible, $1500. 753-7656 anytime. (Nanaimo).

'74 CHEV CHEYENNE SUPER ¾ ton pickup, 454 V-8, everything power with canopy. If you had to buy the same model new it would cost $8,500. Asking $5,500 or best offer. 478-9462, 9 a.m. til 5 p.m.

1974 CHEV PICK-UP, CREW CAB, one-ton, 10,000 GVW, 454 cu. in. V-8 automatic, dual wheels, camper package, good condition, first reasonable offer takes. 478-8876.

1965 CHEV HANDI VAN, NEW paint, good mechanically, short body, 6 cylinders, one-ton rating, $995, 388-6688, before 5 p.m. or 477-4342.

1974 GMC ½-TON VERY CLEAN, 350 V-8 automatic, custom, radio, quilted bumper two gas tanks, 8,000 miles, $4795 canopy extra $500. 386-0283.

1974 MAZDA PICKUP, BOUGHT new 1975, mileage 2,350. Two tone, radio, immaculate condition, $3,200. 384-5770.

1973 FORD CUSTOM 350 CREW cab, 390 engine, 21,000 miles, many extras, excellent condition, first reasonable offer takes 656-2180.

1973 FORD ½ TON PICKUP; V8 auto. 23,000 miles. Excellent tires, suspension. Tested. Recent $100 major tune-up. $3200. Tim 642-5026.

LEN BARKLEY INTERNATIONAL LTD.
New and Used Trucks
517 Herald Street 388-5508

ONE OWNER
'71 Ford ½ ton V-8 automatic, extras, low mileage, looks and drives like new. 592-3924 after 6.

'53 ¾-TON ARMY DODGE 4X4 excellent running condition, has been completely overhauled. 656-5417 after 5.

MUST SELL! EXCELLENT CONdition, 1967 Ford Camper Special and-or Camper. Details: 652-1779.

'72 FORD ¾-TON, AUTOMATIC, 360 V-8, cheap for cash, $2,300. 598-7694.

1970 DATSUN PICKUP, 1600 CC. H.D. tires and rear bumper, $1500 478-4973.

1952 FARGO HALF TON WITH hand-made camper. Offers. 595-6793 evenings.

MUST SELL 1966 FORD BRONCO, good condition, 388-4302, Local 238.

'75 TOYOTA PICKUP 656-4912.

1968 DATSUN WITH CANOPY, offers. 478-8584.

1948 CHEVROLET PICK-UP. 478-0498.

### 154 TRUCKS and BUSES

ATTENTION RETAILERS
AN IDEAL ECONOMICAL VEGA PANEL. A small compact unit which could reduce delivery cost. To view call BOB HENNIGAN at CORNELL-CHEV-OLDS LTD., 3050 Douglas St., 385-5777, D-3162.

USED TRUCKS
½-ton pick-ups to Tandems
GEORGE ENG TRUCK SALES
2810-A Rock Bay Ave. 385-3054

'64 GMC CAB-OVER TRACTOR, complete with 5th wheel and headache rack. Tested, new paint, $3,195. 652-1440, 652-5870.

1974 FORD ½ TON, V-8 AUTOmatic power steering. Heavy bumper. 14,500 miles. Like new $3800. 478-5125.

'66 ECONOLINE, BIG TIRES, chromies, flared fenders, rebuilt engine, rad, brakes. New exhaust. Have bills and tested. 598-8583.

1975 GMC VAN CUSTOM INTERIor, cassette stereo, mag wheels. Worth $700. Will take offers over $6000. 595-2352.

JEEP-47-CJ2A, FOUR WHEEL drive. Hubs—good condition. ICBC insurance and plates only $117. Full price $1,300. 385-4024.

LEAVING COUNTRY
Must sell 1974 Hi-Lux Toyota pickup Canopy, tapedeck, 18,000 miles. Phone 383-0626.

1974 DODGE B-100 VAN, 6 STANdard, partially camperized, 10,000 miles, $4,000 or offers. 479-2690.

'69 FARGO ½-TON, NEW RUBber, 318 motor, 4-speed, good shape. 479-4602.

FORD 1-TON, STEEL DECK. Ideal for tow truck. Has power take-off $1,600. 478-0886.

63 V. W. VAN CAMPERIZED, ENgine rebuilt, new brakes, offers. 479-5650.

1957 DODGE TRUCK, NEW motor body needs work. $400. 479-3702.

'54 GMC ¾-TON, PICKUP, IN sound shape, $500. Call 385-6472.

'65 CHEV. ½-TON, AS IS $150. 382-8803, 384-9437.

1953 CHEV. ½ TON PICKUP, running order. Offers, 383-8407.

### 158 TIRES

**TO CLEAR**
stock of Tires and Wheels

2—L60-14 REMINGTON XT-120s $50.00 each
4—H70-15 DAYTON Premium Sports $27.50 each
2—14x7 CRHOME SLOTTED Steel Wheels to Fit Chev $35.00 each
6—E60-15 REMINGTON XT1YO White Lettered $35.00 each
2—14x5½ SLOTTED MAG for Datsun 240Z $42.00 each
6—GTO-15 REMINGTON XT-1YD White Lettered $37.50 each
4—215-14 PIRELLI Radials Whitewall — Steel Belted $50.00 each
2—156-12 C3.69 RADIALS Tubless — Blackwall $26.95 each
4—H78.15 PREM. MASTERS Tubeless—Whitewall $30.00 each
4—F78.15 REMINGTON Nylon Tubeless Twin Whitewall $25.00 each
4—185SR70-14 RADIALS Steel Belted — Tubless $60.00 each

Installation Free
CHARGEX and MASTER CHARGE

**D & D TIRE**
1620 Blanshard
382-7283

FOUR GM 14X7 CHROME MAGS and tires, also four BR 78x13 radial tires, new condition. Offers at 595-6985.

FOUR 12X16.5 8-HOLE RIMS, FIT Ford ¾ ton. 383-5748 after 5.

5 13" TIRES, $50. 743-5476.

TIRES, 13X650, 2 SNOW, 3 REGUlar, 2 rims, $50. 385-6472.

FOUR 8-HOLE 16" SPLIT RIMS to fit GM. 382-2858.

### 160 PARTS, ACCESORIES

PERFORMANCE SPECIALTIES
SUPER SALE, FEB. 16-28
Cyclone Headers—All $89.95
Mr. Gasket Products—All 25% Off
Traction Bars—All 25% Off
Accel Ignition Parts 20% Off
Edelbrock Manifolds All 15% Off

SUPER MINDBLOWER SPECIALS
Holley Carbs 15% Off and Specials
"Universal" 780 C.F.M. No. 3310 $92.00
Two Barrel 500 C.F.M. No. 4412 $55.00
Double Pumper 600 C.F.M. No. 4776 $92.00
Double Pumper 650 C.F.M. No. 4777 $96.00
Double Pumper 700 C.F.M. No. 4778 $100.00
New Quadrajet Replacement 450 C.F.M. No. 7456 $74.00

CONCORDE TIRES
11.00x15, 6 ply deserters $70.00
12.00x15, 6 ply, Deserters $85.00
F60x15, 6 ply Deserters $51.00
FR60x14 Steel Belted Radials $66.00
GR50x14 Steel Belted Radials $70.00
GR60x15 Steel Belted Radials $75.00
Sale Prices on IN STORE ITEMS ONLY
PERFORMANCE SPECIALTIES
A Division of Island Muffler
677 Burnside Rd. E. 385-2833
Victoria

WRECKING 64 CHEVELLE, REcently rebuilt 283, 4 speed trans., rear-end, 4 E. T. mags with new rubber phone after 5, 652-1664.

1966 PONTIAC, GOOD FOR parts; good 327, 1957 Chev. Bel Air two-door, no windshield. 595-4919 after 5.

FOUR CHROMIESE 14X6 AND moons, Pair Wide Ovals, 4-barrel manifold for '65 Buick 300 cu. inch. 478-4448.

MUST SELL LOTS AND LOTS OF excellent interior and exterior parts for Austin Mini. Plus a motor. 385-2662.

1965 VOLKSWAGEN STATION wagon, good motor, parts or whole. '59 Morris Minor for parts. 386-2327.

FREE WHEELING HUBS FOR Any make of 4-wheel Drive
VICTORIA 4-WHEEL DRIVE
597 Hillside at Rock Bay 386-6511

JEEP PARTS, V6 MOTORS, 4 cylinder motors, transmissions, Whitco tops, jerry cans, hubs, most parts for any year Jeep. 477-1784.

FREE STANDARD TRANS
When you buy a '63 Chevy II engine and trans, $75 or best offer. 383-8837 after 5.

1967 BUICK SPECIAL, NEEDS motor, all other in good condition. Offers. 479-5090.

1967 SUNBEAM IMP MOTOR and transmission complete, $150, 384-8269.

1974 FORD ¾ TON. REAR END. $200. Disc brakes, front axles. 477-6357.

NEW HEADMAN HEADERS, collectors, gaskets, for small block Chevy, $80. 383-8947.

1958 CADILLAC, REBUILT 4 speed automatic, running, needs body work. 656-5461.

'49-'54 CHEV. 6, EXCELLENT condition. May be seen running. 478-3647.

TORKER MANIFOLD, HEADERS, 12-quart oil pan, all for big block Chevy. Phone after 5. 384-2202.

HAVE 327 WITH AIR SHOCKS and heavy duty shocks on front. 502-6941.

HOOKER HEADERS, FOR AMC 304 to 401, best offer over $50. 385-5409 between 3-6.

FOUR RALLY WHEELS, 15X8, 15x6, complete, $180. 595-5338 after 6.

'63 ALPINE $50 OR HIGHEST offer. 477-9989.

360 FORD TRUCK ENGINE COMplete, needs rebuilding. 383-9529.

### 160 PARTS, ACCESSORIES

OPEN NOW
Come and see Victoria's largest stock of Hi-performance auto accessories and parts.
Mon.-Fri. 9-9, Sat. til 5
D. G. AUTO
3244 Douglas 382-4012

OUR SPECIALTY
FOREIGN CAR REPAIRS
All makes including Renault, Citreon, Peugeot, all sports and performance cars. For a free estimate phone
PIERRE PERRERA
(formerly European Car Centre)
at HONDA CAR CENTRE
909 Yates St. Phone 386-6707

**8 TRACK**
Car stereo from $39.95. Expert installation available.
B.C. SOUND & RADIO SERVICE
931 FORT 383-4731

HARDTOP FOR MID '60S Triump Spitfire, $125. Tonneau cover for ½-ton with 4x6 box, royal blue naugahyde with black piping, never used, $120. 595-8620 after 5 p.m. All day Saturday and Sunday.

OFFERS ON TWO 14X7" VOLKSwagen rims, two 14x10" Volkswagen rims, both five hole. Two G50 14" Kelly Springfield Supercharger tires. New. Two 14" Michelin radial tires, used. One Volkswagen gas heater. 479-7810.

8,000 LB. WARN
Reversing and free wheeling winches, $490. Complete with Controls. D-2295.
VICTORIA 4-WHEEL DRIVE,
597 Hillside at Rock Bay. 386-6511.

PARKDALE MOTORS
FIAT Parts — Accessories and Service
386-2277
FIAT — SAAB

WRECKING '66 FARGO ¾-TON truck, all parts for sale. 318 engine, top condition. 4-speed transmission. 6-17" Split rim wheels, after 4 p.m. 479-5897.

650 HOLLY DOUBLE BUMPER carburator; small block headers for 64-72 Chevelle; 375 h.p. cam shaft; 350 h.p. cam shaft, both with lifters. 642-3059.

MUNCIE 4 SPEED AND shifter, rebuilt 283, bellhousing and clutch, 15x7 U.S. Indy mags and tires to fit Chev — other parts. 385-8496.

RADIATOR REPAIRS, FAST TOP quality repairs at Maurice's Auto Body, 427 Beta St., phone 386-3381. Located behind the Burnside Pay and Save Gas Station.

57 283 CHEVY ENGINE, COMpletely rebuilt with race cams and 4 barrel, whole or parts, also 2-speed power glide Trans. 2 Datsun 12" rims offer. 595-2872.

VW VAN ACCESSORIES, 4X8' TUbular steel roof rack, removable centre seat for 9-passenger van, and trailer hitch. After 5 p.m. 477-4754.

'61 ENVOY STATION WAGON. Front end damage. After 5 p.m. 592-0094.

'67 CHEV IMPALA TWO FENDers and bumper. Good shape. $40. 382-6096.

'63 PONTIAC GRAND PRIX, mags, buckets, 389, parts or whole. 652-3581.

FOUR FIRESTONE WIDE OVALS on reverse chromies, fits Datsun, $80. 477-6349.

TWO RED RECLINING BUCKET seats, $50; five slotted mags, $175. 384-3039, 382-5385.

MGB GT ENGINE 1800, TRANSmission and other parts, offers. 385-7018.

WANTED: STOCK CAST IRON intake manifold for 428 Cobra Jet. 479-3159.

327 GM MOTOR, NEEDS WORK, $50; 4-barrel Rochester carb, new rebuilt, $50. 478-1398.

BAJA DUNER FOR SALE, whole or motor and trans. 658-8029.

WANTED: 1959 TR-3 BODY parts. 384-2517.

FOR SALE, 283, GOOD CONDItion. 386-0566 after 5.

REBUILT C4 TRANS. $75, 477-2866, 5-7 p.m.

CORVAIR BODY AND AUTOMATic transmission, 388-9532 after 4.

USED VW AND TRUCK PARTS. B.C. Auto Wrecking. 652-1181.

### 162 AUTO REPAIRS, SERVICE and TOWING

AUTOMATIC TRANSMISSIONS, 50% off usual prices. No middleman. Deal direct. Certified mechanic. Guaranteed workmanship. 595-2187.

PETER'S METRIC SHOP
Specialize in BMW, Volkswagen, Mercedes, Peugeot. Repair and service. 628 Dupplin. 383-2333.

VICTORIA WEST MOTOR works, engine rebuilding specialists, 383-2734 or 383-1905.

SCRAP CARS HAULED
478-9571

### 166 CARS and TRUCKS WANTED

**$$ WE BUY $$**
—CARS
—TRUCKS
—MOTOR HOMES
—MOTORCYCLES
We Trade Down
**FAST CASH**
DePape Motors Ltd.
760 Johnson 384-8035

WILL TRADE 1969 TOYOTA 1200 wagen, 56,000 miles nice car in good condition for small van (window) of same value. 384-2437 mornings 8-9 weekends, 656-5431 days and evenings.

CASH
We will buy your car for cash. G.C.M. Motors Ltd., 780 Goldstream Ave., 478-3242. D-7:97.

SHELBOURNE AUTO MART LTD.
1640 Cedar Hill Rd. 477-9166
We Buy Cars. Instant Cash.

WANTED: '70'S CHEV, BUICK OR Ford, low mileage. Cash or trade for 1970 Gremlin, 642-5848.

OFFERING $1500 TO BUY FIAT 128 or Volkswagen Beetle. 388-6929 after 5.

CASH FOR YOUR VOLKSWAGEN running or not. Please call 658-5501.

RELIABLE, INEXPENSIVE, small car wanted for considerate driver. Sue, 385-4696.

CASH FOR YOUR OLD VOLKSwagen, running or not. 658-5501.

### 168 CAMPERS, TRAILERS and MOTOR HOMES

ESTATE SALE — '73 MAZDA pickup with Okanagan camper, excellent condition. 1800 cc 4-speed, radio and heater, tape deck, camper 6' cab-over. Self-contained. $4,000. 479-1963.

1975 24 FOOT TERRY. HOT AND cold air conditioner. Storm windows and carpet. Fully self contained. No. 207 Fort Victoria Trailer Park. $6,800.

WINNEBAGO
1973 MINI WINNIE, SELF CONtained, PB, PS, automatic 360 Dodge. 24,000 miles. Phone 656-3240.

'65 INTERNATIONAL 4X4. NEW cedar camper, radio, clutch, must sell going away. First reasonable offer accepted. 656-4291.

73 PROWLER 24'8", SLEEPS 4, completely self contained, excellent shape. $4950 firm. Chemainus 246-9145.

10½' CAMPER, PROFESsionally built, stove, sink, ice box furnace, chemical toilet. 2-years old. $1,800. 478-0886.

1974 COUNTRY SQUIRE, 22' tandem, 4-piece bath, all options. 598-7703.

1968, 36' AIR STREAM AIR CONditioned, awnings A-1 shape, 112-743-9272.

1973 TRAVELAIRE TRAVEL trailer, 27 ft., as new, $5,500. Phone 748-2958 after 6 p.m.

UTILITY TRADESMAN TRAILer. 11' by 6' deck, ladder racks, new tires, $250. 385-6486.

8' CAMPERETTE, NEEDS finishing work inside. $395. 652-5852 after 6 p.m.

TRIPLE E DODGE MOTOR home. 20', sleeps 6, bathroom, 3-way fridge, etc. $11,000. 384-5683.

### 168 CAMPERS, TRAILERS and MOTOR HOMES

Thinking of a MINI MOTOR HOME?
**COASTLINE**
TRAILER CENTRE
and
**'JAMBOREE' MINI'S**

1—1976 New JAMBOREE 19½' Model A. Built on Dodge. A real Beauty. With all goodies. BUY THIS ONE AND SAVE. VOL. PRICE. ONLY $14,313.00

1—1975 New JAMBOREE 22' Model G. Real popular plan. Built on G, C and complete with many features. Sleeps 7. Demo priced to sell at ONLY $14,900.00

ORDER NOW!

TRADE IN'S
1—'72 CORSAIR. Class A. GMC 350. Sleeps 6, low mileage. Complete with shower and many other features. REDUCED to sell at $9899.00
1—'74 11' VANGUARD and truck — real beauty. Low mileage unit. REDUCED TO SELL AT $9899.00

**COASTLINE**
TRAILER CENTRE
1621 Island Hwy. 478-0933
(Just Past 6 Mile House)
OPEN Mon. to Sat.
10 a.m. to 5 p.m.
Dealer Lic. No. D-4196

**Wille Motors**
PRESENTS
DO-IT-YOURSELF
VAN CONVERSION DELUXE KITS
—COMPLETE Pre-cut, prefinished, interiors for van conversions. — all equipment needed for a professional, but Do-It-Yourself job.
Can You Spare A Couple of Weekends To SAVE Hundreds OF DOLLARS????
Example:
MAXI VAN CONVERSION KIT
FROM $2,995
INCLUDES:
—Installed raised roof, 2-way fridge, 3-burner stove with oven and vent, stainless steel sink, cupboards and counters, wall and ceiling materials, windows, furnace, toilet partitions, propane tank.
ON DISPLAY NOW!
1976 Dodge Maxi
"GOLDEN EARS"
"Regular $10,950.00
Introductory Offer
$10,400.00
(FOR A SHORT TIME ONLY)
Also Available
Conversion Kits For Short Vans
From $595.00
COME IN TODAY AND LOOK ABOUT IT!
WILLE MOTORS LTD.
Dir. D-7366
3340 Douglas at Cloverdale, 382-2313

IMPALA CAMPING WORLD
TENT TRAILERS
LIONEL
LEISURECRAFT
NIMROD
Large Selection — Low, low prices
TRAVEL TRAILERS
SPRITE
KIT ROAD RANGER
Good Selection of Smaller Sizes
MINI and MOTOR HOMES
WINNEBAGO
EMPRESS
BROUGHAM
Great Floor Plans and Low Prices
Propane—Accessories—Service
OPEN 6 DAYS A WEEK
CLOSED MONDAYS
10077 Galaran Rd.
on Pat Bay Hwy. Sidney
D.L. 3918
656-5504

**NEVER AGAIN!**
Will You Be Able TO BUY AN 11 FT. SIDE ENTRANCE APOLLO CAMPER FOR ONLY $4,450
Come in and Let Me Show You. Call
ALLAN CATT AT
CORNELL-CHEV-OLDS LTD.
3050 Douglas, 385-5777
D-3162

### 168 CAMPERS, TRAILERS and MOTOR HOMES

**S. J. PEDEN** LTD.
**VANGUARD**
Used Mini-Homes
'75 VANGUARD 21' Self-Contained ONLY $11,499.00
'75 VANGUARD 21' ONLY 1600 miles. Very Clean. $13,800.00
'74 SECURITY 21' ONLY 8000 miles. ONLY $12,300.00

**Super Savers**
Purchase a new 1976 VANGUARD Camper NOW for Delivery later and pay the '75 PRICE!
76 8'9" Vanguard $2735
You Pay '75 PRICE $2410
SAVE $325
76 9'6" Vanguard $2965
You Pay '75 PRICE $2675
SAVE $290
76 21 ft. 5th wheel Vanguard Trailer $8500
You Pay '75 PRICE $7795
SAVE $705

**Parts AND Accessories**
This week's Special!
PREFINISHED 4x8 Camper Panelling. Four colours to choose from
SPECIAL $5.75
WE SELL AND INSTALL VAN TOPS
"RENTALS"
**S. J. PEDEN** LTD.
2855 Quesnel St.
D-1040
386-3464

**DOMINION MOTORS**
HOME OF
LAYTON — HOLIDAIRE TRAILERS
GALAXIE CAMPERS and CANOPIES
CHINOOK MOTORHOMES
MOTORHOMES
1970 24 FT. EMPRESS Motorhome, with 440 Dodge motor, auto, P.S., P.B., radio, toilet, shower duct, furnace, large 2-way fridge, eye level oven, converter. Sleeps 6. IN NEW CONDITION $9,500
1973 18 ft. BALBOA Motorhome, with 302 Ford motor, auto., P.S., P.B. 3-way duct furnace, fridge, toilet, shower, converter, 4-burner stove, oven, sleeps 5. VERY CLEAN $11,500
CAMPER
NEW 1975
11 ft. WEEKENDER, large 3-way fridge, furnace, double sinks hot water, 60" top bunk, separation curtain. Sleeps 4. Was $4895 NOW $4495
PARTS, ACCESSORIES-REPAIRS
HOURS OPEN:
MON. to SAT. 8 A.M. to 5 P.M.
We specialize in I.C.B.C. Autoplan Campers and Trailers
1703 BLANSHARD ST.
(Across from Hudson's Bay parking lot) Victoria, B.C., 385-5012.
Dealer Licence Number D-5536

**BOB'S**
MOBILE HOMES LTD.
25 Crease 386-3623
DL 1911
5TH WHEELS
TRAVEL TRAILERS
MINI HOMES
TRUCK CAMPERS
TRUCK CAPS
PARTS — PROPANE SERVICE
386-3623 382-5647

EXCELLENT VALUE
This like new, 1974 Chinook, 30 foot, 5th wheel trailer is one of a kind. One owner. Well maintained, fully equipped and luxurious appointments. Open to offers and trades welcome. To view or further information contact Mike Castle, Empress Pontiac Buick Ltd. Bus. 382-7121 (res.) 477-1354. D3182.

OKANAGAN
Campers—Trailers—Canopies
ARROW Fibreglass Canopies
REPAIRS INC. ICBC
PARTS—VAN ACCESSORIES
Phone 384-0213 Anytime
LOGAN'S R.V. SERVICE CENTRE
650 Burnside Rd. E. near Douglas

DOGWOOD TRAILER SALES
PARTS — PROPANE
RENTALS
RANDELL TRAILERS AND CAMPERS 478-6841
2630 Deville Road
Dealer Licence D-1789
Highway 1 at Millstream Rd.

ROAMIN' HOMES
Bob and Peggie Fennell
Mini Motor Home Rentals
652-2914

1970 VW WINDOW VAN, FULLY camperized, cedar interior toilet, running water, stove, cooler, enclosed roof rack, more. $2900. 619 Alpha, mornings.

1975 25 FT. CRUISER MOTOR home sleeps 9, 2 dinettes, 6000 miles, under warranty till June 11 asking, $16,900. 478-9252.

'74 GMC RIDGE ROAMER camper Van. Pop-up top, V-8, automatic, PS, PB, air, low mileage, $8500, or best offer. 383-6281.

19' MOTOR HOME
With everything, low mileage, as new condition. Asking $8,900. 385-7352.

16' ARISTOCRAT SLEEPS 6, propane fridge, oven, furnace, very good condition. $1,650 or best offer. 477-6681.

1970 PROWLER 20' TANDEM wheels, fully self contained, coloured appliances, sleeps six, $3950, like new. 112-324-1547.

VOLKSWAGEN WITH WESTPHAlia camper, 1971, condition excellent. Add-a-room, optional, 656-4015.

8' ULTRA LINE CAMPER, EXcellent condition, sleeps 4, fridge, stove, sink, heater jacks $1900 or best offer. 478-9420.

FOR SALE: 1970 BOLER Trailer. Immaculate condition. $1850. 598-6574.

1973 TERRY TRAILER. ASKING $5,950. Priced for a quick sale. 479-4386.

1975 VANGUARD, 11' CAMPER, deluxe model, sleeps 6, loaded. Duncan 748-2934 after 6 p.m.

1970 15-FOOT CITATIONETTE travel trailer, sleeps 6, $1900. Shawnigan Lake 112-743-5197.

IMMACULATE 1-TON FULL speed 23' Mercury motor home. $8,000 economical. 386-6609.

19' FLEURY MOTOR HOMES
All steel frame, solid insulation. Jackson's, 974 Goldstream. D-1014.

UTILITY TRAILER, COVERED, spare tire, new wiring, 478-9129.

### 168 CAMPERS, TRAILERS and MOTOR HOMES

**VICTORIA R.V. CENTRE**
1080- GOLDSTREAM
478-8377
Up-Island Customers
Call Zenith 2438
DL 26205
'76 UNITS HAVE NOW ARRIVED.
STILL A FEW 75 UNITS LEFT IN STOCK AT SAVINGS TO YOU.
YOUR ONE-STOP R.V. SHOPPING CENTRE
Free TV Draw
Win a TV
**VICTORIA R.V. CENTRE**
OPEN 7 DAYS A WEEK
We Service What We Sell.

FENNELL'S
Parts—Propane—Repairs
10 colours of Profiled Aluminum
INTRODUCING NEW LINE OF CLOVERCRAFT FIBERGLASS CANOPIES.
THUNDERBIRD CANOPIES
TRAILER SUPPLIES
6459 Pat Bay Hwy. 652-2511
OPEN 7 DAYS A WEEK

RENTALS
MINI MOTORHOMES—CAMPERS —TRUCK and CAMPER—
LAST WEEK! To Book at Last Summer Rates.
S.J. Peden Ltd.
2855 QUESNEL ST. 386-3464

18 FT. MOTOR HOME
1972 AQUARIUS motor home, self-contained unit. For information on this popular motor home contact BARRY FOSS 382-7121 or (Res.) 595-6703 EMPRESS PONTIAC BUICK LTD. 2867 Douglas D-3182.

18 FT. MOTOR HOME
1972 AQUARIUS motor home, self-contained unit. For information on this popular motor home contact BARRY FOSS 382-7121 or (Res.) 595-6703 EMPRESS PONTIAC BUICK LTD. 2867 Douglas D-3182.

ONLY $1,295
1965 13½' Pyramid trailer. 2-Burner stove and propane fridge. Sleeps four. Ready for your holidays. Phone Charlie Peterson at Empress Pontiac Buick Ltd., 382-7121 or Residence, 592-0458. D-447A.

TILLICUM FURNITURE
2612 SOOKE RD.
Now makes camper, car and boat cushions. Any size or shape. Full selection of materials available. Free estimates. 478-0522.

1974 TERRY TRAVEL TRAILER, 25-ft. tandem. Extras: T.V. with antenna, carpet, storm windows, 14-ft. awning, spare tire, battery, cacuum. $6,200. Can be seen at Victoria. Phone 746-7663 Duncan.

1971 ECONOLINE 300 SUPERvan. Completely camperized with high top. All first rate equipment with many extras. Will take camping trailer or car in trade. $5,700. 642-3058.

FOR RENT, WINNEBAGO motor home, low winter rates. 477-2704.

TANDEM EQUIPMENT TRAILER for sale, new, before 5, 479-2032 after 5 595-0772.

18' TRAVEL TRAILER, IMMACUlate condition. 656-5865 after 5.

1970 VW CAMPERIZED VAN, asking $1600. 478-0449.

WINNEBAGO RENTALS, 20', 22', 27'. Phone 390-4597.

### 169 MOBILE HOMES AND PARKS

Robinhood
SALES AND SERVICE
CHECK THESE WELL-KEPT USED HOMES
Ambassador 3-bedrm deluxe. In Langford. L-2146.
Paramount 2-bedrm. In Cedar Creek. L-2148.
Haralex 56', 2-bedrm. Private location and only $13,500. L-2206.
Britanny 3-bedrm. In Lake Air park. 1975 molel at only $17,900. L-3069.
Scotia 45' 2-bedrm. Pedder Bay area at only $7900. L-3006.
Rex 40' 1-bedrm. Immaculate inside and out. Must be seen. Craigflower bus route. L-3062.
Diplomat 2-bedrm. deluxe home, furnished. Lannox Creek Park. For immediate sale only $19,500. O.B.O. L-3063.
Plus 14 others to choose from.
SPACES AVAILABLE
All financing arranged with your down payment as low as $100 on approved credit.
LISTINGS WANTED
FRANCHISE DEALER FOR BRITANNY—HOMCO—MANCO
2714 SOOKE RD.
478-9912
478-9517, 478-9518
D.L. 00422A

DRIVE NORTH TO GORDON'S on Island Highway, 3 miles south of Ladysmith and save. New Brittany 12x68, 3 bedroom de luxe. Fully furnished, range, dishwasher, 2 door frige, carpet throughout. Park space available. Price includes all taxes, delivery anywhere on Vancouver Island, Oil tank plus fuel. $15,900. Gordon's Mobile Sales Ltd. Ladysmith. Phone 245-3946. D26064.

SHAWNIGAN LAKE — NORTH End. Transferred — Must sell by April 30. 1975 — 12x68, 3-bedroom Paramount in family park next to village and school. Includes skirting and storage shed. Completely furnished, $19,600. Unfurnished, $16,800. Warranty until Sept. 1976. Phone 386-3163 days, 743-9536 after 6 p.m.

1974 12 X 68 GLENDALE FULLY furnished 2 bedrooms, dining room, 200 sq. ft. of cabana, carport, large sundeck fully skirted. Utility shed and many extras. On lot in Mobile home park. 642-5021.

LOCATED 10 MILES FROM town, adults only, 12' x 66' 3-bedroom, Glendale. Sundeck and workshop, fenced and landscaped. Appliances included. Offers. 478-5051.

DELUXE 12' X 68' PREMIER MObile home. 3 bedrooms, utility room, porch, set up on nice lot in the Villa Trailer Park, 10 miles from Victoria. $19,500 or nearest offer. 478-2993 after 4.

NEW 12 X 68 DELUXE 2 BEDroom plus storage shed, waterfront adult park, north of Mill Bay on Cherry Point Rd. Below cost. Urgent. 652-3753.

FOR SALE. 15'6" KIT TRAVEL trailer. Propane, fridge. $1,600. 642-5626.

### 169 MOBILE HOMES AND PARKS

**Happy Valley HOMES LTD.**
WE HAVE THE HOME FOR YOU NEW OR USED
TRANSFERRED — MUST SELL
1975 12x60 two-bedroom Chancellor. On location with sundeck, skirting, etc. Complete hookup, move in now. $15,900
FAMILY AND ADULT SPACES AVAILABLE IN NEW PARK
1974, 12x64 GENDALL, 2 bedroom, drapes, carpet, fridge, stove washer and dryer, full price $15,900
MANY OTHERS TO CHOOSE FROM IN 5 DIFFERENT PARKS
Starting as low as $12,900.
2681 SOOKE RD.
478-8303
MEMBER WESTERN MOBILE HOME DEALERS' ASSOCIATION
D.L. 26010

TRIANGLE HOMES LTD.
Bendix Home Systems Ltd.
Pyramid
Manco Home Systems Ltd.
2435 Trans. Can. Hwy.
478-1774 D.L. 25171
Mon. - Fri. 9 - 6 p.m.
Evenings by appointment
Sat. 9 - 5. Closed Sundays

LISTINGS

| | | |
|---|---|---|
| 40x24 | MODULINE | SOLD |
| 64x12 | KENTWOOD | SOLD |
| 68x12 | ESTATE | SOLD |
| 52x12 | MODULINE | SOLD |
| 52x24 | MODULINE Spectacle Lake | |
| 40x24 | MODULINE Spectacle Lake | |
| 68x12 | ESTATE Spectacle Lake | |
| 52x24 | MODULINE Langford | |
| 52x12 | KENTWOOD Langford | |
| 64x12 | KENTWOOD Spectacle Lake | |
| 66x12 | AMBASSADOR Langford | |
| 64x12 | KENTWOOD Langford | |
| 60x12 | CHANCELLOR Langford | |
| 68x12 | MODULINE Spectacle Lake | |
| 64x12 | LAMPLIGHTER Sooke | |
| 68x12 | NEONEX Langford | |
| 62x12 | DIPLOMAT Langford | |
| 68x12 | CHANCELLOR Langford | |

Instant Financial Arrangements
Enquire about "OPEN HOUSE" Wednesday, Saturday, Sunday
ADMIRAL HOMES LTD.
2524 Douglas St. 386-3291
(MCD) 26186

A HOME FOR $7,500
Older style mobile home with all amenities. Two min. to bus, with carpet throughout, interior very nice and cosy, comes complete with heated waterbed, TV, built-in wall speakers for stereo. Pad rent $66 a month, includes water, and cablevision. Will consider late model import or VW Bug as part payment. 479-9237.

GOLDSTREAM MOBILE HOMES LTD.
PARAMOUNT PREMIER
MONARCH AND PARKWOOD
Modern park space available with all purchases
2994 Jacklin
478-1751 478-8391
Dealer Licence No. MCD 26091
OPEN TO 5:30

SET UP IN TRI-WAY MOBILE home park. 10x42 immaculate, 2-bedroom, fully furnished 1964 Estavilla. New carpets, and drapes, TV etc. $11,900. Adults only. 384-8791.

BARGAIN $9,000. MUST SELL 1971 Chancellor mobile home, 12x60, 2 bedrooms, semi-furnished. good condition. Reasonable offers will be considered. If serious call collect Tofino, 725-3968.

12X60 MOBILE HOME 3 YEARS old, 2 bedrooms, unfurnished, carport and storage, set up in adult park near Ladysmith. Open to offers. 112-245-3719.

1973 12X64 GENERAL LEADER, 2 bedroom, washer, dryer, utility shed and patio, situated on large beautifuly treed private lot near lake. 383-9513.

1974 GLENBROOK MOBILE home, patio, three bedrooms, utility room, on 8$x100' rented lot, paved drive. Phone John Wright 386-6339 or 656-3669.

A 1974 12x64 TRAILER ON pad, "skirted", $13,000. $6,000 cash. Balance $130 monthly. Phone 746-5069 or 746-6411.

26' MOBILE HOME, SELF-CONtained, moveable, on pad, $2500, phone between 6-8 evenings, 478-0793.

MOBILE HOME, LAKE FRONT, 1973 Moduline, partly furnished. Fridge. stove. Large sundeck. $18,900. 383-0032.

MOBILE HOME SITE, LOW rent in exchange for small farm chores. Mill Bay area, give full particulars. Box 225B. Cobble Hill.

BELMANOR, 3 BEDROOM MObile home, has to be moved, offers to $13,500. Apply 2412 Millstream Rd.

1972 DIPLOMAT, 56x12, 2-BEDroom, wall-to-wall shag, fenced-in yard. Storage shed, 478-7489.

SMALL MOBILE HOME, NICE condition, located in adults park near Colwood corner. 478-4562.

1970 12X60, 3 BEDROOMS, SUNdeck, skirted, unfurnished, close to town. 478-5472.

LIKE NEW, DOUBLE WIDE, 3-bedroom. Leave message at 384-8075, Pager 240.

23' SELF-CONTAINED SKYLARK, in very good shape. 478-3695.

### 175 HOTELS

CHERRY BANK HOTEL, wintr rates, $35-50 weekly. 825 Burdette, 385-5380.

SPECIAL WINTER RATES, weekly and monthly. The Dominion Hotel, 384-4136.

### 185 CONVALESCENT AND REST HOMES

CHARMING ACCOMMODATION ladies, no stairs. Nutritious meals kindly attention, 384-0693.

PRIVATE ROOM AVAILABLE, IN small rest home, good meals. 595-1513.

RECENTLY OPENED SMALL guest home in Fairfield. Vacancy for men and ladies, 383-4424.

LOVELY ROOM, SEMI-PRIVATE for lady, excellent food and care. 385-4632.

### 190 ROOM AND BOARD

OAK BAY GUEST HOUSE
1052 Newpprt Ave., located amid beautiful gardens, near bus stop, golf course, marina and post office. Single room with private bath. 598-3812, 598-4330, 10 a.m.-6:30.

SPACIOUS PRIVATE ROOM FOR retired gentleman or lady. Nutritious meals, Gorge area. 385-4662.

ROOM AND BOARD. STUDENT or working gentleman. Reasonable. 652-3432.

NICE ROOM, PRIVATE HOME, female, $125. 384-4979 after 1 p.m.

### 191 ROOM AND BOARD WANTED

ROOM AND BOARD URGENTLY needed for young single man to start March 10 preferably near CHEK Television. Please apply to Mrs. Eric Stangier, 1232 18A St. Northwest Calgary, Alberta, T2N 2H4.

### 193 ROOMS TO RENT

YOUNG BUSINESS LADY HAS house to share with three other young ladies with own bedroom furniture. Downtown area broadloom throughout, phone in each room $125 per month, from March 1st call Lori 383-8385.

QUIET ROOM BY THE SEA IN Cadboro Village. Near Victoria and Esquimalt buses. Suitable for student or Dockyard personnel. Non-smoker please. 477-8505.

2-ROOM BASEMENT SUITE near Victoria Press. Working person only. Fridge, stove, bath, utilities included. $120. 384-5514 days, 384-9206 evenings.

WATERFRONT. BEDSITTER, share kitchen, mature men only, non-smoker. Must be fully employed. $105. 382-6370.

SLEEPING ROOM IN ELEGANT older home. Kitchen priviledges. Call 382-0670.

3 FURNISHED ROOMS, SHOWER included. Males only. On bus route. $95 each. 479-2445, 5-9.

JAMES BAY INN, REASONABLE weekly and monthly rates, 270 Government 384-7151.

CLEAN FURNISHED ROOM, kitchen facilities, working men, Jubilee Area. 592-6615.

UPSTAIRS CLEAN ROOM FOR working men or student, $65 per month. 479-5550.

ROOM FOR RENT CALL AFTER 5. 382-0561.

### 197 HOUSEKEEPING ROOMS TO RENT

ROCKLAND
2 bright clean housekeeping rooms 1 block from YMCA, students or Navy men preferred. $94.01 and $66.36 per month. 479-4595.

LARGE SECOND-FLOOR ROOM and bath. Share kitchen, for employed girl. Rockland area. $138. 598-2980.

NEAR SIMPSONS-SEARS, GOLF course, wall-to-wall carpets. Large bright room. Quiet young male. 595-2558.

ROCKLAND MANOR, LUXURY furnished room and kitchenette. $160. 598-4044. 4 to 7 p.m.

LIGHT HOUSE KEEPING ROOM, cable TV washer, dryer, $95. 385-8198.

OAK BAY AVE. PLEASANT room, cablevision TV, utilities, Business person, $95. 592-1179.

ROOM FOR OLDER MAN, NON drinker, apply 1255 Pandora St., 8:30 to 11 a.m.

NEAR VICTORIA GENERAL Hospital, $80. Working lady. 384-0627.

HOUSEKEEPING ROOM TO rent, all utilities, 384-3890.

### 200 APARTMENTS TO RENT UNFURNISHED

**The Sentinel**
625 CONTANCE
OPENING APRIL 1
featuring
—W-W shag carpet
—Intercom
—Drapes
—Large Balconies
1-bedroom $208-$222
2-bedroom $260-$275
Adults Only — No Pets
Appointment for viewing Contact Mr. Fast 385-1249

**ROYAL WOODS**
1300 sq. ft., two-bedroom and den deluxe penthouse, $400.
One bedroom studio with secluded patio, $290.
Both units have colored appliances including dishwasher, luxurious wall-to-wall mini-shag, distinctive lighting fixtures extensive cupboard spaces. Central to all major shopping centres. Tennis court, sauna, swirl and swimming pool and other amenities for gracious living, adult oriented. No pets. References and lease required. For appointment to view call Mr. Simms after 9 a.m. 386-3414 evens 386-6916. OK Trucking.

**CHAMBERLAIN WALK**
1841 Oak Bay Ave.
OPEN TO VIEW
TODAY 10 A.M. TO 4 P.M.
A few apartments remain in this new block.
1 Bedroom $220. per mo.
2 bedroom from $290 per mo.
Occupancy 1st March. Adults only. Small pets allowed.
M. Steele-Mortimer 388-66911
Roberts Investments Ltd.

AVAILABLE IMMEDIATELY
Deluxe apartment-condominium overlooking Beacon Hill Park. Spacious, 2 bedrooms, 1½ bathrooms balcony, wall-to-wall, underground parking. Rent $375. Lease available.
apply
david burr ltd.
655 FORT ST. 384-9335

CLARENCE HOUSE
Prestigious, luxury, executive, top-floor (12th), 2-bedroom, 2 bathrooms, 1,250 sq. ft. condominium. Magnificent and spectacular view of town, ocean and mountains. Indoor pool, swirl pool, sauna. Covered parking. $550. 382-5240.

2-BEDROOM APARTMENT
Across from Beacon Hill Park. Nice building. Available March 1st on a year's lease. $325 per month. JACK MEARS OAK BAY REALTY LTD. 598-3321.

E. G. PRIOR APTS.
2622 Prior St.
1 and 2-Bdrm. suites available immediately.
Sorry no pets or children
Pone 382-5856
P. R. BROWN and SONS LTD.
385-3435

ELDON PLACE
Near Woodward's 1st of March bachelor $185, one bedroom $198, two bedroom $237, three bedroom $277; pool, sauna, swirl pool. Older adults preferred, no children or pets. 386-0614.

NEW 2-BEDROOM CONdominium unit. Available immediately for the first occupant. Located in the downtown area close to park, this unit is ideal for professionals or retired couples. $375 per month. 477-1385 for appointment.

COOK-HILLSIDE AREA
One bedroom apt. renting for $173 is available immediately in this convenient location. Mature adults only — no pets please. For further details please call 383-6607.

CLOSE TO BEACH, PARK, SHOPping, two bedrooms, corner suite, W-W carpets, stove, fridge, parking, $235. March 1st, sorry no children or pets, mature adults only. 595-2601.

ROCKLAND, OAK BAY, MODern building, 1 bedroom W-W carpet, stove, fridge, parking, $215, March 1st. Also two-bedroom March 15th, sorry no children or pets, mature adults only. 595-2601.

AVAILABLE MARCH 1st
$189 85—2 BR, close to Beacon Hill Park; would suit retired couple or singles. CALL BROWN BROS. ON BLANSHARD, 385-8771 anytime.

2-BEDROOM SUITE FOR RENT, all utilities included. Share washroom. Stove and frige, carpeting. No pets or children. Only working couple. $175. 388-9628 after 3.

ONE-BEDROOM APARTMENT, near Beacon Hill Park, view of city and ocean, pool, sauna, underground parking, controlled entrance. $275. 478-9826 after 5.

KITCHEN, SITTING ROOM, BEDroom, bathroom, basement suite partially furnished. Clean quiet student, $150 a month. Esquimalt 382-6990.

3 BEDROOM SUITE FOR RENT Langford area. Fridge, stove, drapes included. No pets. References required. Available March 1st. $310. 478-3428.

LARGE 2 BEDROOM, UTILITIES included. Available March 1. Sorry no children or pets. $235 monthly. 595-3293.

COSY CORNER 2 BEDROOM from March 1. $244, singles. 382-8817.

SELF-CONTAINED BACHELOR with utilities. Working male preferred. $145 monthly. 595-3293.

1 BEDROOM BASEMENT SUITE, self-contained with large garden. $175. monthly. Children welcome. 386-8272.

2 BEDROOMS, ESQUIMALT, NO pets, available immediately. 479-6659.

### 200 APARTMENTS TO RENT UNFURNISHED

SINCE 1887
Pemberton, Holmes Ltd.
1000 GOVERNMENT ST.
$215—1 Br New Bldg. Central
$220—1 Br Handy to Naden
$225—1 Br Couple or single
$225—1 Br New. Avail Mar 15
$245—1 Br Esq. Modern. Now
$240—1 Br Esq. Avail. Mar.
$235—1 Br Dexluxe, nr town
$275—1 Br Pool. sauna, bowling
$290—2 Br large, cple or sgle
RENTAL DEPT. 384-8124

**VACANCIES**
$120—1 Br. Base-ste. Cat. Kids
$183—1 Br. Central. Cple or sgle.
$170—1 Br. Esq. Sgles or cples.
$190—1 Br. 4th floor. Swirlpool.
$225—1 Br. Central. Unique. Child
$250—1 Br. Fireplace. Kids. Pets
$249—2 Br. Central. Loaded
$216—2 Br. Townhouse. Kids
$350—2 Br. Kids. Pets. Sgles
$270—2 Br. James Bay. Kids
$240—2 Br. Waterfront. Couple
$210—2 Br. Saanich. Kids
$249—2 Br. Esq. Kids. Swirlpool
$255—3 Br. Share. Kids. Pets
$325—3 Br. House. Kids. Pets
FEE
These are a few of our many vacancies
HOMEHUNTERS
OPEN 7 DAYS A WEEK
9 A.M. to 9 P.M.
1394 Hillside Avenue, 598-5101

DELUXE 2-BEDROOM CONDOMINIUM
Spacious suite with 1½ baths, dining room, large living room, closed security underground parking. Rental includes heat, light, stove, fridge, sundrapes and parking. Lease available. Rentals from $365 to $400.
RICK KINNIS 386-6706
WESTMONT REALTY LTD.
920 HILLSIDE AVE.

**McKENZIE MANOR**
1010 McKenzie Ave.
New 1- and 2-bedroom suites available for rent. Opening March 15. Make your choice now while selection is good. Sorry, no children or pets. Enter off Quadra. For appointment, call Mr. Holgate, 384-3906 or call at Suite 111.

SEAGATE
707 Esquimalt Rd. on Victoria's Harbor Waterfront, with very large indoor heated swimming pool and hydro therapy pool, mature adults only, no pets. Available March 1st large 1-bedroom top floor suite, $225.
res. manager 383-1731
Diamond Developments Ltd.

LOWER ROCKLAND. UNIQUE 2 bedroom unit, with fireplace, in Dutch Colonial duplex. Carpeted throughout. Tastefully appointed. Large master bedroom. Unique kitchen with recessed floor-to-ceiling windows — appliances included. Also nice bright beam sunroom. Nice location and convenient to all servcies. $360 per month. 477-5295.

THE SAVOY — NEW PRESTIGE steel and concrete building in the heart of DOWNTOWN VICTORIA. Luxurious two-bedroom, 1½ bathroom apartment home on third floor facing South. Many extras and amenities. Asking $400 per month. Call ROBERT YOUNG 477-8749 or 383-4124 anytime. Park Pacific Investments Ltd.

BRAND NEW DELUXE, 2-BEDroom condominium available immediately. Beautifully appointed with plush wall-to-wall, unique rock fireplace, colored appliances, parking, etc. Mature couple only, sorry no children, no pets. $450 per month. 388-5471.

SOOKE
New, two bedroom apts. with patio or sundeck, fireplace, appliances, w.w. carpets, super size master bedrooms, separate buildings for rec room, laundry and lockers. The fourplex buildings are on 2.24 acres of park like waterfront property. Call 477-2817 or 642-5525.

AVAILABLE NOW, 1-BEDROOM suite, $230; 1-bedroom suites March 1st, $230; 1 two-bedroom suite, $290; pool, sauna, swirl pool and recreation. Mature adults only, no pets. Phone 386-3702.

**Live At The Top**
Commanding view of city and inner harbour, 1 bedroom suite, 22nd floor. $325 per month. Phone 382-2430.

LUXURY 2-BEDROOM APARTment with Spanish fireplace, 1,250 sq. ft., very spacious. Children welcome. Near Quadra and Hillside on quiet Street. $375 per month. Phone 383-9568.

DOWLER MANOR
2549 Dowler Place, 2 bedroom with large balcony, new building elevator, close to city centre. Call 384-4882 or 479-8812.

ONE LARGE OR ONE SMALL bedroom, share kitchen, bathroom, living room with single person. TV, washer, dryer, garden. Utilities included. Fairfield, on bus route. Quiet area. Phone 382-5871.

ROCKLAND ARM
1030 Linden
Beautiful one-bedroom suite, April 1st. Older lady.

SELKIRK WATERFRONT. Charming, clean 2-bedroom suite with lovely water view in a quiet park-like surrounding. Adults — no pets. $240. 382-5240.

1 BEDROOM, IN ORCHARD House. Close to downtown. Excellent view. Pool and sauna, heat and cable included. $280 per mo. 383-8328.

VICTORIA'S DOWNTOWN HOTEL and APARTMENT COMPLEX
CHATEAU VICTORIA
740 Burdette 382-4221

AVAILABLE MARCH 1, 3 BEDroom with fridge and stove, near town, share utilities, rent, $360. 384-5849, evenings.

ONE-BEDROOM APARTMENT, with fireplace self-contained and private, Colwood area. $172 per month. 478-6837 from 5-7 p.m. only.

LARGE 1-BEDROOM DUPLEX suite. $275 per month. Heat and hot water included. 598-1359 after 6.

3-BEDROOM APARTMENT, electric stove and fridge, includes heat and water, oil heat, $280. 540 Manchester. 384-2894.

AVAILABLE MARCH 1, ONE bedroom, $210. Mature adults only. Call between 10 a.m.-8 p.m. 385-2185.

SPACIOUS SUITE, $150, FOR SEmi-retired couple for caretaking assistants, town area, 598-4060, evenings.

UNIVERSITY AREA
Two bedroom deluxe condominium, all appliances $350. 477-9443.

ADMIRALS SQUARE
CONVENIENTLY LOCATED — NEW TWO-BEDROOM SUITES AVAILABLE NOW. CALL 383-4446 or 385-3738.

2-BEDROOM CONDOMINIUM units available Mar. 1 and Apr. 1.
P. R. BROWN and SONS LTD.
385-3435

AVAILABLE IMMEDIATELY bachelor suite, share bathroom, for lady only, $110. Phone after 4, 595-2252.

ONE BEDROOM SUITE, FIREplace, includes all utilities, $225. Near Cadboro Bay and University. After 4 p.m., 477-3156.

ONE BEDROOM, $230. AVAILable March 1st. For details. 383-2368.

LARGE, TWO-BEDROOM WAterview, modern suite, available immediately. 383-7659.

2-BEDROOM AND 1-BEDROOM apartment. Mature adults. No pets, 384-1992.

ONE-BEDROOM APARTMENT with fireplace, backyard, available immediately. Call 386-0825.

ONE BEDROOM $210, BACHElor $190. Quiet adults. Phone 385-2185.

EXCELLENT 2-BEDROOM suite, mature permanent people. 658-5812.

UNFURNISHED APARTMENTS, adult highrise. 382-4650.

### 200 APARTMENTS TO RENT UNFURNISHED

**GORDREAU APARTMENTS**
Gorge Waterfront
Completely Secluded
Beautiful Location
Now renting
—1 and 2 bedroom apts.
—elevators
—indoor pool
—swirl pool
—sauna
—billiard room
—recreation rooms
—wall to wall carpets
—storage in suite
—balconies with view
—some underground parking
CALL MR. AND MRS. A. PERN 388-6431

CLEAN AND COSY BACHElorette includes utilities, $144. Prefer working girl. 383-4568.

MARCH 1ST, 1 BEDROOM, $230. 383-2368.

### 201 APARTMENTS TO RENT FURNISHED

**PENTHOUSE MANOR HOTEL**
2930 Washington 388-7818
New ultra modern deluxe bedroom and bachelor apartments. Beautifully furnished. Situated in quiet location overlooking Gorge waterways, close to bus service. Includes colour TV, telephone, dishwasher, laundromat, sauna and swirl pool. Maid service. No pets. Rent by day, week or month.

**DAILY WEEKLY MONTHLY**
Adjacent to parliament buildings and inner harbor. Fully furnished one-bedroom suites, color TV, linens, dishes, all utilities. Use of saunas, pools, and coin laundry.
ROYAL SCOTT INN
425 QUEBEC ST. 385-3543

DE LUXE ACCOMMODATION. Furnished bachelor and 1 bedroom suites available from September 15. Colored TV, dining room, laundry, indoor pool, hydro pool, saunas, lounge, maid service, answering service. No pets. Canterbury Inn, 310 Gorge Rd. Phone 382-2151.

DE LUXE ACCOMMODATION. Furnished bachelor, 1 and 2 bedroom suites available from Sept. 15. Maid service, answering service, indoor heated pool, saunas, coffee shop, dining-room, laundry, colored cable TV. "No pets". Coachman Inn, 229 Gorge Rd. E. Phone 388 6611.

CADBORO BAY. ATTRACTIVELY furnished, spacious 3-room suite. Cablevision, close to stores, transportation, 20 mins. from town. Suitable mature married couple. Available now. $285 month. Fairways Lodge, 3895 Hobbs St. Just phone 477-2692.

BRENTWOOD INN
3 acres on waterfront in Brentwood Bay. Complete 2-room units with kitchen facilities, cable T.V., everything supplied. Marina, restaurant, salmon fishing all year round. Reduced winter rates. 652-2912.

BEACON HILL PARK
Furnished one-bedroom apartment in clean quiet block, near park and ocean front. Weekly maid service, cable and utilities included for $275. Ideal for retired person. Phone 384-4362 or 384-1007.

BEACON HILL PARK
Furnished one-bedroom apartment in clean, quiet block, near park an ocean front. Weekly maid service. Cable and utilities included for $275. Ideal for retired person. Phone 384-4362 or 384-1007.

BY PARK AND OCEAN FRONT
Cozy, furnished bachelor apartment in well maintained block with fully equipped kitchen, cable TV, linen, weekly maid service and utilities for only $235. 384-4362 or 384-1007.

ONE-BEDROOM SUITE, NICELY furnished in modern block, close in Rockland area near shopping and transportation, suit quiet mature adult, no children or pets. $250. 592-1551 or 385-1779.

SCOTSMAN MOTEL
490 GORGE RD. EAST
388-7358
Fully furnished bachelor suites color T.V., linen, dishes, free phones, laundromat on premises. By day, week or month.

THE ROYAL VICTORIA MOTEL 230 Gorge Rd. East, offers you accommodation by the day, week or months. Rents that you can afford, from bachelor to 2 bedroom suites, 385-5771.

FOR RENT APRIL 1ST, 3 ROOM furnished basement suite in new home. Suitable for single working person. Non smoker, non drinker and no pets. 656-5708.

CLEAN, WARM, KITCHENETTE, bachelor apartments, Estrella Motel 360 Gorge Rd. East. Everything included. $220 month, $70. week. 384-5122.

DELUXE BACHELOR UNITS BY week or month. Kitchen, colour TV, maid service, no pets. Friendship Inn, 39 Gorge East, 386-8335.

SEMI-FURNISHED BASEMENT bachelor, $137 includes utilities, available March 1st. 598-1523. After 6:30.

NON-DRINKER, NON-SMOKER, quiet working lady. One child acceptable. Walking distance to town, 382-0477.

FOR LADY FURNISHED BED sitting room, kitchen, bath, close to bus and stores. All utilities included 592-3957.

TWO-ROOM, AUTOMATIC HEAT, hot water, cablevision, $125. 507 Simcoe 383-5823.

BACHELOR AND 2-BEDROOM suites available 'til April 15, 382-6422.

LOVELY STUDIO, SUITABLE for two. Downtown, pool, etc. $250. 595-7804, 383-3769.

BACHELOR SUITE. $95. ALL utilities included. Close to Jubilee Hospital. 479-7323.

FURNISHED BACHELOR SUITE in duplex, $180. 383-7639.

EDGEWATER MOTEL, 1 BEDroom. From $200. 478-4212.

### 202 APARTMENT FURNITURE TO RENT

STANDARD FURNITURE
Three Rooms from
$35 per month
Immediate Delivery
382-5111

MacDONALD'S FURNITURE
Three room group rentals. Call 383-1171, Broad at Pandora.

### 203 APARTMENTS WANTED

RESPONSIBLE COUPLE WITH excellent references just arrived from Ontario with 2 small children, husband now working for Chek TV looking for pleasant 2-bedroom accommodation to rent. Please call 388-9747 after 5. 477-1821 Mr. J. Simpson days.

I'M 21, SINGLE, MALE, NON-smoker with no pets and am employed, seeking 1-bedroom unfurnished apartment. March 15-April 1. Maximum $185. References. 386-3641.

QUIET NON-SMOKING WORKING girl requires one-bedroom unfurnished apartment, prefer James Bay. Maximum $150. 477-2852 after 6 p.m.

SINGLE LADY REQUIRES, SEmi-furnished 1-bedroom apartment for March 1, close to town, $150 per month. Call Annabelle after 4:30, 478-7263.

TWO RESPONSIBLE WORKING girls require accommodation on bus route that will accept well trained dog. Two bedrooms, $250 maximum. 385-1127 or 595-5295.

2-BEDROOM ACCOMMODATION for active retired couple, possiblity for garden space preferred. References. Reply Victoria Press, Box 609.

WORKING COUPLE NEED ONE or two-bedroom apartment by April 1st. Max. $220, references. 383-8135.

URGENT! PARENTS LEAVING, need your help to find a 1-bedroom self-contained suite. Prefer Saanich area, references available. Phone 658-1136.

WANTED: BACHELOR OR 1-bedroom suite by quiet working girl. In Fairfield district. Phone 4:30-9 p.m. 388-7084.

BACHELOR NEEDED — FURnished or unfurnished for responsible young woman. 383-8708.

QUIET YOUNG COUPLE REquires 1-bedroom apartment, April 1, 598-3695.

### 203 APARTMENTS WANTED

SINGLE WORKING GIRL, LOOKing for one-bedroom apartment in Fairfield. April 1st, up to $150. Call Mari, at 384-2610.

UNIVERSITY MUSIC STUDENT, requires suite or apartment where piano is welcome. Reasonable rent. 384-7925.

APARTMENT NEAR BUS route, prefer Wilkinson Rd. area. 658-8750 after 9 p.m.

CLEAN, QUIET WORKING COUple seek one-bedroom house or apartment, max. $200. 385-8909.

WORKING COUPLE SEEK ONE-bedroom, quiet area, max. $165, 382-1963.

RESPONSIBLE WORKING GIRL requires flat or apartment, reasonable rent. 598-8603.

1 BEDROOM SUITE. REASONable. Elderly lady. Non smoker. 386-0148.

YOUNG COUPLE LOOKING FOR 1-bedroom place in quiet neighbourhood. 382-6493.

### 204 SHARE ACCOMMODATION

NEED PERSON TO SHARE 2-bedroom apartment March 1 for 1 month have option of taking over apartment after month. 384-7540 after 6 p.m.

YOUNG FAMILY WISHES TO share 3-bedroom apartment with working girl or student, everything included, near Jubilee hospital. 598-8585.

TWO GIRLS TO SHARE 3-BEDroom house. $110 per month. Non smokers. 477-8015.

EITHER MALE OR FEMALE BEtween the ages of 18 and 21, $130. 592-2536.

YOUNG MAN TO SHARE 2-BEDroom apartment. Phone 383-8840, before noon.

ROOM AVAILABLE IMMEDIATEly in communal house, female preferred. Phone 382-0201.

TWO WORKING GIRLS, OVER 25 to share three-bedroom house, $105 each. Non-smokers, 477-6491.

### 206 DUPLEXES TO RENT

3 BEDROOMS, 1½ BATHS, stove, fridge, cablevision, electric heat. Glen Lake Road. $375. Option to purchase. Convenient schools and shops. REG BAXTER. D. F. HANLEY AGENCIES LTD. 385-7761, 24 hrs.

AVAILABLE MARCH 1, OAK BAY area — near Jubilee Hospital. Suitable for OLDER or very QUIET COUPLE, 2-bedroom duplex, fireplace, basement, oil het, dirve-in garage. References required. Rent $290. Phone 384-9335.

GORGE VALE SPACIOUS DEluxe year-old, 3-bedroom, 1½ baths, includes fireplace, sundeck, drapes, wall-wall, washer-dryer, water. $395 per month. Two bedrooms, almost identical as above, $325. No pets. 388-9892.

FAIRFIELD SIDE-BY-SIDE, TWO bedrooms, wall-to-wall, extra bedroom down. Includes stove and fridge, drive-in garage. Responsible middle-abe couple only. Sorry no children, no pets, $350. Call 386-6168 day or 477-6380.

2 BEDROOMS, WALL-TO-WALL, very spacious. Full basement, drive-in garage. Washer-Dryer, if needed. Younger, responsible working couple. No children, no pets. Answering Service, 384-2041.

FAIRFIELD WATERFRONT three bedroom, side by side, dining room, fireplace full basement, sundeck. Available April 1st, $425 a month. 384-5031 'till 6 p.m. 598-7637.

MODERN SIDE-BY-SIDE, WALL-to-wall, 1-bedroom, stove, fridge, cable, washing facilities, no children, no pets, reference required, Available March 1, phone 478-8956.

SPACIOUS 1 BEDROOM DUPLEX with fireplace and separate dining room. Close to town, $250, plus utilities. Adults only with references. 382-6070.

GORDON HEAD 3-BEDROOM DUplex, utility, living room, carport, $340. Available March 15. References. No pets. 592-9398 after 4.

1-BEDROOM DUPLEX, INcludes fridge and stove. Has own patio, secluison. Available March 1, 1976. 382-5048.

LANGFORD, NEW 3-BEDROOM with full basement, fireplaces, wall to wall, 2 full bathrooms, electric heat. $400 a month. 479-6019.

1 BEDROOM SIDE-BY-SIDE, Foul Bay-Fairfield. Fireplace, fridge, stove, $275 plus utilities. 595-6794.

COBBLE HILL, 1 BEDROOM DUplex on 4 acres, fridge, stove, washer and dryer. $225. 383-4568.

LGE 900 SQ. FT. 2-BDR., LR, F.P. lge kit, etc. No pets or children. Ref. Appointment only. 477-6320.

TWO-BEDROOM DUPLEX, $300 per month, ½ utilities, no pets, available immediately. 384-2772.

SPACIOUS, 3-BEDROOM. $300. NO pets. Young people preferred. 383-0806.

2-BEDROOM SUITE, FRIDGE and stove included. $250. 383-3134.

### 210 HOUSES TO RENT UNFURNISHED

AVAILABLE MARCH 15TH IN Central Saanich, new 3-bedroom home: full basement, 2 full baths, wall-to-wall carpeting, 2 fireplaces, cablevision. Lease required. References preferred. $475 per month. Phone 652-2410.

SMALL ONE BEDROOM HOUSE for couple or lady alone, no pets on 3210 Happy Valley Road, Victoria. Available March 1. $125 per month. For information call Duncan 746-4553.

UNFURNISHED HOUSE TO rent, 3 bedrooms, dining room, living room with fireplace, full basement, Lansdowne school area. $450 plus utilities. 595-4211, 9-5, Monday through Friday.

4 BEDROOM, NO BASEMENT house near Simpson Sears. Fenced yard, separate garage. $395 per month plus utilities. Phone 595-5809.

DELUXE 2 BEDROOM, 2 bathroom, Townhouse, half block from water in James Bay. Wall to wall, fireplace, patio. $400 per month. Call after 5 p.m. 598-1536.

3 BEDROOMS UP, 1 DOWN, near Camosun College and Lansdowne, nice garden, available April 1. $425. 592-4644 after 6 p.m. References.

3-BEDROOM BASEMENT HOME, treed Colwood lot, quiet family street of new homes. Lease available. $365. Wilson's Rental Management. 382-3941.

3 BEDROOM, FULL BASEMENT, fireplace, W-W carpeting, 1½ baths, Central Saanich, $425. 652-2470.

SIMPSONS-SEARS 1 BLOCK. 3 bedroom, full basement house, quiet street, children and pet welcome. $400 per month. 595-5313.

3-BEDROOM HOME FOR RENT on secluded acreage, Cordova Bay area, $450 per month, 658-8477 after 6.

2-BEDROOM, FULL BASEMENT, $325 per month. Cook and Quadra area. Available March 1st. 383-1632.

BRENTWOOD BAY AREA, 3 bedroom home, references. $375 per month. Reply Victoria Press Box 593.

2 BEDROOM HOUSE, GARAGE, garden, 1st of March. $325. McKenzie Ave. near UVic. 386-8272 evenings.

OAK BAY 2 BEDROOM OLDER home with basement. Handy location. $300. References. 384-0514 weekdays.

TWO BEDROOM HOUSE FOR rent $350 per month, please call 385-1491 from 8:30 a.m. until 4 p.m.

SALT SPRING SEA SIDE FARM. 120 acres. All fenced. Large barn and out buildings plus mobile home. $500, 382-7522.

NEW THREE BEDROOM house Happy Valley Rd. no pets, references needed, $400 per month, 478-2618.

2-BEDROOM HOUSE, METCHOsin. Working people only. $275 monthly. Victoria Press Box 585.

3-BEDROOM HOUSE FOR RENT in Gordon Head area. $350. 477-2639.

ATTRACTIVE HOME, 2 LARGE bedrooms, oil heat, completely redecorated, $365, 384-5490 evenings.

3-4 BEDROOM HOME, 1½ baths, on 1¼ acre. References. $350 monthly. 478-9329.

AVAILABLE IMMEDIATELY 2 bedroom home until Sept. 1. $325 monthly. 592-3353.

SOOKE — 2-BEDROOM HOUSE available March 1. $295. Utilities included. 642-3324 after 5 p.m.

### 210 HOUSES TO RENT UNFURNISHED

SINCE 1887
Pemberton, Holmes Ltd.
$375—3 Br. Kids okay. Now.
$450—3 Br. New. Quiet location
$450—3 Br. Sooke, Secl. Now
$475—3 Br. Deluxe, Gordon Hd. now
$450—3 Br. FP, Kids okay
RENTAL DEPT. 384-8124

**BRAND NEW**
3-bedroom home, broadloom, dishwasher, fireplace, on quiet crescent. Located on East Saanich Rd. 7620 Blackthorn Place. Minimum one year lease. Immediate possession, $395 per month.
Located just off East Saanich Road at 8009 Galbraithe Close, a new 3-bedroom home with carport. Immediate occupancy. Minimum one year lease, $395 per month.
Beautiful one bedroom condominium in the Royal Woods Development on McKenzie Avenue: Brand new broadloom, drapes, fridge,, stove, swimming pool, billiard room, a beautiful spot to rent. $245 month.
For Information, Call: Playfare Properties Ltd. 388-6876

**IMMEDIATE OCCUPANCY**
Beautiful Tudor style 2-storey executive home. 3 bedrooms with water view. Located in Central Saanich at 7953 Galbraithe Cresc. 6 mos. minimum lease. $420.00 month.
Exceptional condominium in "Royal Woods" on Quadra and McKenzie, 2 bedrooms with full use of swimming pool, sauna, tennis court and billiard room. 6 mos. lease minimum — $380.
PLAYFARE PROPERTIES LTD. Phone 388-6876

FOR SALE OR RENT
(ESQUIMALT R-2 ZONED)
Immediate possession — very clean, newly decorated 2-3 bedroom no basement bungalow, lovely garden. Sorrry, no pets or children. References required. $325 monthly rent. ($5,000 down required to purchase, full price $39,900, all reasonable cash offers considered.) Call 383-7712 or 383-0272 for more information.

EXECUTIVE HOME
5 BR. some with fireplace, master with 4 pce. ensuite and dressing room; 3 bathrooms, 30x22 living room with fireplace, large formal dining room with fireplace, chandeliers. Large kitchen S and F, washer and dryer. On .9 acre. available March 1st. $850.00 and deposit required. Call BROWN BROS. ON BLANSHARD 385-8771 anytime.

IMMACULATE 2-3 BEDROOM home in Brentwood, one block from Marina, sea view from living room, dining room kitchen and sundeck. Tastefully decorated, unique fireplace, en suite. Excellent area and schools. References. Children welcome, no pets. $450. 652-5897.

TWO AND THREE BEDROOM HOMES. LOCATED ESQUIMALT AND HILLSIDE-QUADRA AREAS. AVAILABLE MAR. 1. PHONE 385-3435.
P. R. BROWN and SONS LTD.
762 Fort St., Victoria, B.C.

2-BEDROOM AND TV ROOM Home, on a lake front road off the Island Highway. Some furnishings go with this home. It has carport, wall-to-wall carpeting in living room and dining room. Stove, fridge and washer included. $400 per month. To view, call 388-6454.

LARGE, 3 BEDROOM (PLUS) family home in University area. Available immediately. Year's lease. $425 per month. JACK MEARS OAK BAY REALTY LTD. 598-3321.

COLWOOD
Three bedrooms, living room with fireplace, large garage, treed and fenced lot. On quiet no through street. $395 per month. Available March 1st. Norma Saunders 478-5561.

AVAILABLE IMMEDIATELY, modern 3-bedroom home in Goldstream area. Rent includes wall oven, counter top stove, water, cablevision and sanitation service. Adults only. Sorry, no pets. $275 a month. Phone 592-1331.

BEAUTIFUL 5 BEDROOM HOME, open beam, fireplaces, all carpeted. Downstairs suitable for offices-draftsman, accountant, lawyer etc. Near Langford business centre on Goldstream. Phone 478-2523.

COLWOOD AREA, AVAILABLE March 1. Clean, 2-bedroom house, large rumpus room, and garage, $340 per month. 1-2 children welcome, no pets. 478-1540.

AVAILABLE MARCH 1ST TO June 1st. (3 months only) city location, family home, references required. $250 per month. D. Munro 386-3585.

SEAFRONT AVAILABLE NOW. Two-bedroom, living room, fireplace, separate dining room, garage, full basement, $350. Box 486, Victoria Press.

NEWER 3-BEDROOM, ENSUITE fireplace, carport, Brentwood Bay. References. Lease. One or two children. April 15th or 30th. $385. 652-5834.

2-BEDROOM HOUSE FOR RENT, stove and fridge included, $220 a month including utilities. No pets. 477-0852.

MARCH 1ST, BACHELOR WITH fireplace, single or married couple. $192.45. Close to town. 384-7443.

COLWOOD, NEW 3 BEDROOM, 1½ baths, W-W carpet, $400. 478-7990.

NEW 9-ROOM TUDOR HOME near Government House. $725. References. 386-8095.

SHAWNIGAN LAKE ACREAGE, 4 bedrooms, den, indoor pool, sauna, available April 1. $450. 382-4170.

3-BEDROOM HOUSE FOR MAture responsible family. $275. 595-5976.

3-BEDROOM HOME MARIGOLD area, immaculate, $350. 382-3420.

### 211 HOUSES TO RENT FURNISHED

3 TO 4 BEDROOM, TWO bathrooms, completely furnished and carpeted character home in good location, 2 fridges, stove, dishwasher, washer, dryer, freezer, piano etc. Available May 1, 1976 to May 31, 1977. Must be willing to sign lease for 13 months. No pets. Adults preferred. $425 per month 595-1104 after 5.

AVAILABLE MARCH 1ST, 2-BEDroom house trailer. Fully furnished including washer and dryer. In small adult park near Sooke. Small children welcome. Rent $240 plus deposit, pad rental included. 478-8989.

FROM MAY 1 TO NOVEMBER 1, lease new 3-bedroom family home, fully furnished, large rumpus room, and 4th bedroom, 2½ baths, carpeting throughout in a nice quiet crescent, $450 per month, 479-2861.

SUPERIOR FULLY FURNISHED home in good district, available to responsible adults for months of April through July $495 per month 592-9566.

MAIN FLOOR OF HOUSE. FURnished, all utilities included. $350 per month. 477-9437.

TWO-BEDROOM MOBILE HOME for rent, adults only, no pets, semi-furnished. 478-1185.

30-FOOT TRAILER FOR RENT immediately $150. 656-6060 or 478-0793.

### 212 HOUSES WANTED TO RENT

YOUNG WORKING COUPLE URgently seek older home with garden space; will do repairs. Approx. $200. Phone 388-6140.

TRANSFERRED, NEED 2 OR 3-bdroom home right away. Please call 386-3241, ask for Mr. G. Orr.

TWO WORKING CHRISTIAN men would like to rent house. 592-6103.

ONE OR TWO BEDROOM COTtage in Central Saanich. 478-8896.

### 212 HOUSES WANTED TO RENT

LOVE YOUR CITY
But need 2 or 3-bedroom apartment or house by April 1st. Willing to pay up to $340 per month. Call Terry, 592-3542.

RESPONSIBLE COUPLE WITH month old baby and small dog seek 1½ or 2 bedroom house around $200, 383-8062 afternoons.

SINGLE PARENT, 1 CHILD, looking for house or 2 bedrooms in house, 386-0456.

WANTED: 2-BEDROOM HOUSE, reasonable, 386-2363.

### 215 HALLS, WAREHOUSES, STORES and OFFICES TO RENT

REALSPAN PROPERTIES LTD.
1331 VANCOUVER ST. 388-6454

**DOWNTOWN RETAIL JUST OFF BROUGHTON ST.**
Ideal for retail, gallery, restaurant etc. Just a few steps away from GOVERNMENT and BROUGHTON STS. Approximately 1400 sq. ft. main floor plus full high basement. Rear access onto lane. Newly renovated. Reasonable rent.

**N. DOUGLAS ST. WAREHOUSE**
Approximately 4850 sq. ft. 3 loading doors and small office in this new, well located bldg. Ideal for jobber, body shop etc.

**FIRST CLASS OFFICES**
We are agents for over 100,000 sq. ft. of prime office space — both downtown and suburban. Call us to discuss your requirements.
388-6454
R. I. Murphy 592-7250 J. F. Colwell 592-9828

**WESTMONT COURT**
920 HILLSIDE AVE.
PRESTIGE PROFESSIONAL OFFICE BUILDING
SQUARE FOOTAGE TO SUIT
ELEVATOR
AIR CONDITIONING
ALL UTILITIES INCLUDED
NEGOTIABLE RENTALS
TO VIEW CONTACT
RICK KINNIS, 477-9394
WESTMONT REALTY LTD.
920 HILLSIDE AVE.
386-6796

OFFICE SPACE
WHITTOME BUILDING
CORNER FORT AND BLANSHARD
—NEW
—UP TO 13,700 SQ. FT.
—AIR CONDITIONED
—ELEVATOR
—INDIVIDUAL HEAT CONTROLS
You are urged to inspect this Prime Office Space, located 2 block from the Law Courts, on two of Victoria's Main Arterials. One block from Parkade available in a few days.
WES HOBSON, 388-4271
J. H. WHITTOME and CO. LTD.

**TOWNE SQUARE**
Opposite Johnson St. city parkade, 33 retail stores and 12 000 sq. ft. of office space. One of Victoria's most exciting ond unique developments. Surrounding open air mall in the very heart of downtown shopping district. Now leasing stage 1, for occupancy mid March. Phone 385-0212, 385-2112, or 388-4751.

Park Pacific
PROFESSIONAL OFFICE SPACE available in new five-storey concrete, fully air conditioned and carpeted building on Quadra Street near McKenzie Avenue with abundant on-site parking. Architect-designed interior layout and decor Park Pacific Apartments Ltd. 388-5491

BRENTWOOD SHOPPING CENTRE: Retail space available. Only 2 areas left
1.—Approx. 1750 sq. ft. at $5.00 per ft.
2—Approx. 2800 sq. ft. at $4.50 per ft.
Contact,
B. HIGHTON
For Details
385-7761, 24 hrs.
D. F. HANLEY AGENCIES LTD.

TOWN AND COUNTRY AREA
(FUTURE DOWNTOWN CORE OF SAANICH)
4000 S.F. OFFICE SPACE
1750 S. F. DISTRIBUTOR SPACE.
STAN PELLAND, 598-5427
T. L. MANN AND ASSOCIATES LTD.
598-5144

TO RENT
Very nice office suite plus small warehouse located in the bottom floor of 939 Esquimalt Road — entrance from Woolaston Street. Available March 1st. Rent $500 per month. 385-7721. GARDNER REALTY LTD.

OFFICE SPACE
520 Dupplin Rd.
Near Douglas
Very Central
Totally Carpeted
Available Immediately
To View Please Call 382-2116

TRADESMAN
Sidney commercial shop and 6,000 sq. ft. lot. Chainlink fenced. Available March 1, $425 per month. 477-9443.

ESQUIMALT (OFF CONSTANCE Ave.) enclosed secure storage. $120 per month. 20'x40' area with ground level drive-in access. To view contact, Mr. King at Apt. 20-646 Admirals. 385-3261.

PRIME ESQUIMALT SPACE (ground floor store front). Now leasing in new modern commercial-retail complex. Carpeted and air conditioned. Call 388-5471 or 385-5896.

RETAIL STORE FOR RENT
A 2-level retail unit plus large storage area. Becoming available in the mall at 720 Yates St. For leasing information contact M.E.P.C. 383-4168.

COLWOOD AREA, RETAIL space available in the new Hatley Park shopping centre. Opening soon. For information, 388-5812.

CITY CENTRE
12,000 sq. ft. of drive in Retail warehouse. 385-0212.

DOWNTOWN OFFICE WALK-UP 385 sq. ft. $113 per month. Apply the Royal Trust Co. 388-4311.

'DEALLY LOCATED OFFICE IN front room overlooking park. Call 382-0670.

PROFESSIONAL OFFICES 1200 sq. ft. 386-6161.

STORAGE SPACE FOR RENT, Gorge Shopping Centre. 388-5812.

$140 DOLLARS, OFFICE TOWN AREA. 598-4060 EVENINGS.

### 215 HALLS, WAREHOUSES, STORES and OFFICES TO RENT

WAREHOUSE, LIGHT MANUFACturing space for lease. New block building including well-appointed offices. Industrial park area, 4,400 ft., 7,200 ft. available. Low rates, 652-1777, 656-3233.

LARGE OFFICE SPACE FOR RENT, $105 A MONTH. PHONE KENT'S TV and STEREO, 383-7104.

AVAILABLE MARCH 1ST, bright clean office renting for $100 monthly including heat and light. Approx. 300 sq. ft. Located in Esquimalt area. Call Mr. Anderson at 382-2721 or 477-4985.

### 233 MORTGAGE LOANS and INSURANCE

We Specialize In FINANCING DEVELOPMENT
1st and 2nd MORTGAGE LOANS ON ACREAGE, APT. SITES Or Most Any Real Estate Holdings ANYWHERE IN B.C.
CASH VALUATIONS ON EXISTING MORTGAGES OR AGREEMENTS GIVEN WITHOUT OBLIGATION
COURTESY TO FELLOW BROKERS
PHONE MR. LEN THOMAS COLLECT AT 384-7128 (AFTER HOURS 478-1720)
Douglas Hawkes Ltd.
990 Blanshard St.

ROBERTS INVESTMENTS & MANAGEMENT LTD.
702-1175 DOUGLAS 388-6691
NEED MONEY?
TO BUY—BUILD—REMODEL—REFINANCE
1st—2nd Equity Mortgages arranged or purchased
—AGREEMENTS FOR SALE PURCHASERS OR SOLD
—BUILDER'S INTERIM FINANCING ARRANGED
—We loan in ALL AREAS including up-island.
—For quick Courteous Confidential 25-hour service call:
D. H. MacGILLIVRAY 388-6691

ARE YOU BUYING A HOME? MORTGAGE FUNDS AVAILABLE
Do you need additional capital, or funds for debt consolidation? Use your home equity up to 85% of appraised value.
1st—2nd—or 3rd Mortgages Construction interim. Commercial also available.
Rae Investments Ltd.
204-493 Burnside Rd E.
Victoria, B.C.
388-7891 — Days
477-3886 — Eves., Mr. Stuber

LET WHITTOME'S
Arrange the financing of your home at the most advantageous rate and terms. We have money available for first and second mortgages.
Phone KAJ JACOBSEN
J. H. WHITTOME AND CO. LTD.
1111 BLANSHARD ST.
388-4271

MORTGAGES
Investment opportunities in prime 1st and 2nd mortgages. Fully managed with rates beginning at 11¾%.
P. R. BROWN AND SONS LTD.
762 Fort St. — 385-3435

AUTO PLAN AGENT
Ker, & Stephenson Ltd.
680 Broughton Street
OPEN
Saturday 9:00 a.m.-1:00 p.m.
For month of February

11.5%
Immediate Funds
Interim or Conventional
Commercial — Residential — Farm
R. GEDDES
PRINCIPAL PROPERTIES LTD.
477-9514

MORTGAGE FUNDS AVAILABLE FOR FIRST MORTGAGES AT 12%, SECOND MORTGAGES AT 15% AND INTERIM FINANCING. FOR DETAILS CONTACT MR. McKENZIE 386-7521. BOORMAN INVESTMENT CO., LTD. 111 GOVERNMENT ST.

Funds available immediately for 1st and 2nd mortgages. Contact:
david burr ltd.
655 FORT ST. 384-9335

### 234 MORTGAGES FOR SALE

ROBERTS INVESTMENTS & MANAGEMENT LTD.
702-1175 DOUGLAS 388-6691
EXCELLENT MORTGAGES AVAILABLE
High rates. Victoria and Nanaimo properties. Contact.
D. H. MacGILLIVRAY 388-6691

18%
Short term first and seconds
Well-secured
R. GEDDES
PRINCIPAL PROPERTIES LTD.
477-9514

### 235 WANTED TO BORROW

FIRST MORTGAGE $20,000 at 12% 5 YEAR TERM. FIRST MORTGAGE $23,000 AT 12% 5 YEAR TERM. INTERIM FINANCING $25,000 AT 18% 3-6 MONTHS. INTERIM FINANCING $50,000 at 18% 3-6 MONTHS. FOR DETAILS PHONE MR. McKENZIE 386-7521, BOORMAN INVESTMENT CO. LTD., 1111 GOVERNMENT ST.

### 240. BUSINESS OPPORTUNITIES

**REAL MONEY MAKER**
Small hotel with beer parlour, coffee shop and licensed dining room just 45 miles from Victoria, 1¼ acres with river frontage and across hi-way to open sea, terrific views. $150,000 cash could handle and net $50,000 return.
AUSTIN MITCHELL
386-3231 598-3533
BLOCK BROS. REALTY LTD.

**SALES PERSONNEL**
VICTORIA AND AREA
SALESMAN OR SALESLADY TO SELL STATIONERY AND ADVERTISING SPECIALTIES, ETC. NORTHWEST ADVERTISING SPECIALITIES LTD. 304, 10826—124ST. EDMONTON. ALBERTA. 452-2323.

**FOR LEASE BY MOWHAWK OIL**
Service staiton with showroom and repair shop located on Douglas St. in downtown Victoria. Inquiries to Victoria Press, Box 600 or phone Stan Ottman at 112-438-5371.

### 240 BUSINESS OPPORTUNITIES

the Permanent
1129 Douglas St. and 3647 Shelbourne St.

**Potential Unlimited**
In this attractive, modern apparel shop in the heart of Victoria. Asking $22,000. Call ANNE HOPKINS, 478-0486 or IRENE VAN 384-9191 or 382-9191 anytime.

**$22,000**
Won't buy much of a home, but it will buy this Taxi company with five licences, which in turn can be made to buy you your dream. To flourish this business needs tender loving care. Call for details, ERNEST WILLDEN 382-9191 or 598-6034 (ML 14967).
Canada Permanent Trust Company

RHODOLAND
BUSINESS
PLUS
2-STOREY HOME
PLUS
1.45 ACRES
$185,000
Thriving rhododendron business — ideal for couple, retired or otherwise. Beautiful two-bedroom home in immaculate shape, located on a lovely large treed property with PANORAMIC SEA AND MOUNTAIN VIEWS. Within 10-mile circle from centre of Victoria. For appointment to view call ROBERT YOUNG, 477-8749 or 479-8886, or GEORGE BLACK, 382-2426 or 383-4124 anytime. Park Pacific Investments Ltd.

FIRST TIME OFFERED!
MA and PA Business
BE YOUR OWN BOSS
In a unique and new approach to the New Home Building Business and Remodelling BUSINESS THAT CAN YIELD THE OWNER-DEALER UP TO $45,000 PER ANNUM. The person qualifying as an owner-dealer will be associated with a long established and highly respected building Consulting Firm that has established itself over a ten year period, mainly in the Home Remodeling field. Applicant will be entitled to review the company books to substantiate earnings of parent company.
A complete 2 week training program is offered in our Vancouver offices and is part of the requirement in order to meet our strict qualifications.
Applicant must have $18,000 in order to become an affiliate, along with strong credit credentials as to character references, and financial stability.
Please make all enquiries by writing Weather Seal Industries Ltd., 3421 Kngsway St., Van. or phone 438-7271 for an appointment.

**CAMERAS, BOOKS $14,900**
Established photo supply and book store located in a very popular (especially to tourists) downtown shopping area. There is a good living presently and room for increased revenue with expanded summer hours and especially if operated by a camera expert. Price includes furniture and fixtures. Inventory of approx. $20,000. additional. F.D.B. financing available. For more details call: Allan Trelford — 652-3717.
CENTURY 21
J. D. BOSDET LTD.
120-727 Johnson SStreet
Victoria, B.C. 386-3128

**Restaurant**
Full price $78,000. Licensed. Seats 70. Grossing over $160,000, with limited daytime hours. Located in Victoria city centre. A fantastic atmosphere created with an original use of mirrors lighting and antique furniture. Fully equipped including a new quality kitchen. If ever you've wanted an exclusive restaurant this has to be one of the best. Call for details. MLS 15682.
ROY ANDERSON
385-3435 Res. 477-5057
P. R. BROWN AND SONS LTD.

**BUSINESS PERSONS PLEASE NOTE:**
I have two small businesses listed and both owners have relocated. Both prices include all fixtures, stock and goodwill. News stand $15,000 — MLS 15345. Plant and Gift shop $5,500 — MLS 15590. Please call Helen Jones 595-7913, Swinerton, Stewart Clark Ltd. 385-2481.

DEALERS WANTED FOR NEW and versatile building structure manufactured in B.C. This low cost product is flexible in its application, compact, easily transported to job site and simply erected. Many commercial and residential uses for this lightweight utility structure.
For information wirte or call
WESTERN PANELEX INC.
5352 Still Creek Avenue
Burnaby, B.C.
V5C 4E4
(604) 294-6454

**COIN-OP LAUNDRY DRY-CLEAN**
A great business opportunity with little attention required. Small investment offering a good return with even greater potential for the future. Cadboro Bay area. Priced to sell at $16,900. Bob Kohlruss 598-7689 or Chris Grieg 479-7995. Castle Properties Ltd. 386-6164.

DOWNTOWN RESTAURANT
Price reduced $20,000 with IDB financing available. Present volume exceeding $140,000. Illness reason for sale. Beer and wine licence with seating capacity of 100. Make an offer on $65,000 to Don Oakes 478-4334 or B.C. Land 478-5588.

APARTMENT ZONED!
LOT SIZE is 90'x103' and the asking price is $53,200! Legal duplex on property, fully rented at $365.00 per month. Good location in town.
SHIRLEY MOLLBERG
386-2911 or 478-5327
Homefinders, Wall and Redekop

GRAVEL TRUCK PLUS BUSIness, limited company. Late model diesel, complete with written work contract, H-plate, good working clientele. $30,000. Excellent financing. Reply Victoria Press, Box 607.

GOLD MINE FOR SALE
Retail store in Luxury Hotel, $25,000; $10,000 down, Vendor will carry. $5,000 stock, fixtures, 5 year lease and low rent included. 382-4512.

**DRAPERY SHOP**
Store front with stock and samples. Storage back. Work basement with tables and machines. Everything for $9000, 385-4034.

UPHOLSTERY SHOP
One of Victoria's best upholstery businesses. Asking price of $8500 is half of its value. Look into this excellent opportunity right now. Victoria Press, Box 598.

ATT. PRIVATE INVESTORS
You can't afford not to investigate this dynamic investment opportunity. Contact Mr. Powers, 388-6444, anytime.

AUTOMATIC CAR CIGARETTE lighter, part-time business, investment $100. Write B and S Co., 7679 Kittridge Dr., Malton, Ont.

JANITORIAL SERVICE, GROSSing $2,100 per month. Equipment included. $20,000 or nearest offer. Reply Victoria Press, Box 557.

### 240 BUSINESS OPPORTUNITIES

**MOBILE HOME PARK**
An excellent revenue property in a beautiful location. There is a modern 1500 sq. ft. home for the owner, 3 rental cottages, 11 mobile home pads (occupants are mostly retired folks), laundromat and a grocery supermarket (rented at present) doing an excellent business.
The complex is well organized and easily adapted to your own ideas. There is room for expansion on the 4-acre site and mobile home spaces are in demand in this area. $80,000 down will handle.
For further details please call:
WAYNE SCOTT
Res. 384-5281
CENTURY 21 MAYFAIR REALTY
386-2955

A. E. LePAGE
WESTERN LTD · REALTOR
1610 Island Highway
478-9581

GROCERY STORE AND GAS PUMPS
$75,000
Located in Sooke this is a thriving business, including 3—50'x120' lots, 2 or 3 bedroom living accommodation, store and pumps. Growing community and steadily expanding sales figures. MLS No. 15456.
478-9581 Rona Higgs 642-3835
478-9581 Pat Therrien 642-5138

**Pre-Fab House Factory**
Fully operational, with over $200,000 current business. First year showing 15 per cent net. 10,000 sq. ft. of first class factory area plus other buildings including 3 rental cottages. Full line of machinery, CPR spur line, situated on 3 industrial acres in heart of interior B.C. town. $75,000 will handle. Phone ERNEST WILLDEN 382-9191 or 598-6034.
Canada Permanent Trust Company

**SPORTS STORE**
Mackenzie, B.C.
—New town, population 7000.
—Largest man-made lake and dam.
—Two pulp mills, six saw mills, mining potential.
—Fantastic fishing, hunting, skiing; arena, pool.
—Organized sports.
—In large modern shopping mall.
—Gross $170,000.
—Price $100,000—some financing available.
—Large house available in summer.
—Box 578; Phone 604-997-6565 (days) or 604-997-3042 (nights).

**MONEY MAKER!**
Super grocery business PLUS 3-BR home in Central Saanich. Terrific gross sales and steadily increasing. Virtually no competiton within the immediate area. Steady clientelle. Call now for full details. Financial statement available to qualified purchaser. Excellent terms.
DAVID SOUTHALL
385-7761 24 hrs. 652-2325 Res.
D. F. HANLEY AGENCIES LTD.

HERE'S A ONE-IN-A-LIFETIME opportunity to become established in the mult-million dollar home repairs industry. Home service club with over 15 years experience will grant an exclusive valuable francise for the city of Victoria and surrounding areas. This is a well-developed, highly regarded enterprise with a 6 figure income potential and we welcome thorough investigation by serious parties. Capital required $100,000. Telephone Harry Felton, Managing director. Home Service Club of Canada. (416) 925-1111.

HERE IS YOUR OPPORTUNITY to invest in this excellent 14-unit motel in prime area. Easy care business with lots of room for expansion or future development. Lovely 2-bdrm. owners suite, good size pool. This business must be seen to be fully appreciated. Asking price $265,000 with excellent financing availbale.
AL MATTEO 658-5057
MARK MACKENZIE 595-4596
THE ROYAL TRUST CO.
384-8001

**PLANT, FLOWER & GIFT SHOP**
Beautiful little business in fine shopping centre, showing good return and great future potential. Fast growing community. Fixtures, stock and renewable lease. Asking $16,900. More details call:
477-1841 OLIVE KER 592-4450
BLOCK BROS. REALTY LTD.

**CAR REPAIR SHOP**
Very lucrative business employing 1st class mechanics. Excellent clintelle in one of the best locations in Victoria. Independent from gas companies. Call for more information DON LAYMAN 386-7545 or ROY ELDRIDGE, ISLAND HOMES LTD.

**GROCERY STORE**
Fairfield area. Excellent corner location. Ideal husband and wife operation. Sales price of $8,000 includes all equipment.
477-1841 CLIFTON MAK 384-5947
BLOCK BROS. REALTY LTD.

**BEAUTY SALON $4,500**
3 styling stations, 6 dryers. Good location. Priced to sell.
477-1841 OLIVE KER 592-4450
BLOCK BROS. REALTY LTD.

COMPLETE STOCK OF ANtiques from "The Treasure Chest". Either buy the stock by itself or buy stock and lease the building". Write The Treasure Chest, 2506 South Main St., Penticton, B.C.

ATT. BARBER STYLISTS.
Busy shopping in Victoria, fully modern shop, showing good return and still growing. Excellent opportunity for male or female. Asking $12,000. Victoria Press, Box 590.

BEAUTY SALON, MUST SELL due to health. $12,000. Owner may carry part. 479-9142 after 6 p.m.

BEAUY SALON FOR SALE. 5 styling stations and eight dryers in a good location. 479-8317.

JANITORIAL BUSINESS FOR sale. 479-4347.

TRADE
Through
CLASSIFIED
DIAL 386-2121

### 244 REVENUE PROPERTY

**YOU WON'T**
Yes you won't find 4 suites at $69,000 in a very strong structure. 3-1 bdrm and 1-2 bdrm suites in a nice quite Jubilee area, corner lot near to all amenities separate garage and paved parking space. Rented at $681 p.m. Recently renovated, big workshop area and room for another bdrm in high ground level bsmt.
KEHAR DHAMRAIT
386-3231 477-5675
BLOCK BROS. REALTY LTD.

**TOP REVENUE**
Seven bachelor units completely furnished — FAIRFIELD. Renovated to modern requirements. Fire protection system throughout. Excellent return on asking price of $81,000. For appointment to view Call I. G. LIDSTONE 388-4271 anytime.
J. H. WHITTOME and CO. LTD.

**DUPLEX OAK BAY**
Grossing over $880 per month. Excellent potential. $82,000 firm. M.L.S. 15861. Call your Action Realtor!
595-5171 TONY BROGAN 388-6275 (pager 2471)
Canada Trust

**SIDNEY SXS DUPLEX**
3-bedroom, full basement. Why buy a house when you can live in one side and let other side help payments. $75,000. 592-3212.

INVESTORS OPPORTUNITY — revenue property, prime rental area. Modern tri-plex $90,000 cash to mortgage at 10%. Phone owners 595-2770, 595-0296.

## 244 REVENUE PROPERTY

### INVESTMENT PROPERTY

12 ACRES. Otter Point Road. Asking $59,900.
5 LARGE SUITES. Vic. West. Excellent return. $61,900.
TRIPLEX. On quiet Fairfield St. Just $62,900.
FAIRFIELD. Rooming House in beautiful condition on quiet street netting over $11,000. Asking $91,500.
APARTMENT—11 Suites grossing over $14,000. Try your offer on asking price of $110,000.
CHARACTER CONVERSION 12 Suites close in netting over $16,000. Asking $158,500.
Details from GRAHAM IRELAND Res. 595-8845 or WAYNE BUTTERFIELD Res. 385-0858 or RITHET AGENCIES LIMITED 382-4251 anytime.

### BUY IT WITH YOUR MOTHER

HOME AND INCOME
Up and down Duplex with additional in-law suite. Situated overlooking Esquimalt Gorge. Views of water and park. Each suite is 2 br., w-w, appliances and drapes. Quiet street, fully developed. Terrific value.

$69,500

KEN MANN 477-6773
STAN PELLAND 598-5427
BUS. 598-5144
T. L. MANN AND ASSOCIATES LTD.

### SECURITY FOR YOUR FUTURE

Invest in this beautifully decorated 10 year old, DUPLEX in quiet parklike setting. One 3 bedroom and one 2 bedroom suites. Current revenue is $700 per month and tenants pay utilities. Extras include appliances, drapes and wall-to-wall carpets throughout. This property is an exceptional value at $81,900. It would be my pleasure to show you through. Please call Mrs. GAIL HALE at 598-3321 or 592-6867.
JACK MEARS
OAK BAY REALTY LTD.

### INVESTMENT WITH REVENUE

Excellent holding property, consisting of approximately 3¾ acres of park-like land within 4-mile circle. Presently grossing over $8,000 per year from 4 dwellings. An opportunity that should not be missed. Priced at:
$160,000
For further particulars, contact John Todd.
david burr ltd.
Office 384-9335 Res. 598-7849

### REVENUE CROSSING OVER $18,000

The owner has this money-making 7-suiter in beautiful shape and perfectly organized. Everything is set up for the new owner and financing can be made easy. Call me and have a look at the very favourable appraisal! Your trade will be considered, $114,000.
595-5171 BRIAN MARTIN
Canada Trust

### MUST SELL 2 HOUSES on 1 LOT

—DOWN PAYMENT OPEN:
—Any type of trades—try money cars, boats, campers, etc.
—One three bedroom, 1½ baths.
—One two bedroom, 1 bath.
—Both just renovated.
—ASKING PRICE $76,500
—For further information please contact JON DAVIS at 386-2437 anytime.
PACIFIC STRATA REALTY LTD.

### 12-SUITE APT. $185,000

11 self-contained bachelor suites and one 3-bedroom suite, large lot, Hillside-Cedar Hill area. $1755 monthly revenue. $88,000.00 mortgage at 10½% and 10½%. For further information call:
595-5171 DOUG POSKITT 656-4236
Canada Trust

### SIDE-BY-SIDE DUPLEX TOWN & COUNTRY $62,900

Owner occupied 10-year-old duplex. 2 bedrooms each side, fridge and stove both sides, washer and drier one side. This is a good building and warrants your inspection.
BOB GARSIDE 595-5171
Canada Trust

### CITY DUPLEX

Situated close to town. Up and down units. Has just been renovated. New carpet throughout. In very good condition. Lovely spacious rooms. Rewired. Good revenue. Easy terms available. $63,900. GEORGE WALL 386-2955 or 477-0548 or GEORGE PARSONS 386-2955 or 598-3847.
Century 21, Mayfair Realty

### OPPORTUNITY FOR A COUPLE

To buy this 11-room boarding house. Good location, steady tenants, shows approx. $1800 per month. Full price $64,000. (MLS). Call TED CHARTRES, 386-2955 or 385-5508. Century 21, Mayfair Realty.

### LOW LOW DOWN WILL BUY THIS

Tidy 2 BR home on 60x110 lot with in-law suite. Close to S-S and no rents established. So hurry! Only $47,500. LEIGHTON NOBLE, 386-2955 or 658-8968. Century 21, Mayfair Realty.

### ROCKLAND AREA

12 unit rooming house, 3 suites self-contained. Revenue $1,490 per month. Price $119,900, mortgage 66,100 at 10¾%. 2nd mortgage could be arranged. Phone:
JIM DONNELLY
477-0191 652-2228
or KEITH LECKE 598-1667
Royal Trust Real Estate Dept.

### UP and DOWN DUPLEX

4 bdrms, each newly decorated throughout. One is left vacant for owner occupation if required. Vendor would consider financing up to $50,000 at below current interest rates, to reliable party. For more information and viewing call:
385-7721 BILL WEISS 598-8443
GARDNER REALTY LTD.

### ONE SOLD ONE LEFT TO GO

Only $79,500 for this superb SxS Esquimalt duplex with fridge, stove, washer, dryer and all main floor drapes included. Hurry! It's next door twin solid in a matter of days. Exclusive with LEIGHTON NOBLE, 386-2955 or 658-8968. Century 21 Mayfair Realty.

### INVESTORS — BUILDERS DALLAS ROAD R3L

Appx. 2-3 of an acre in prime location ideal for Townhouse development. For information call. Town and Country Realty Ltd. 382-7276—Jim Webber 658-5977 or John Giffon 388-4751.

### REVENUE

1-bdrm. owner's suite, 1 self-contained bachelor, 8 light housekeeping rooms. A solid building, spacious, well furnished including fridges and stoves. Price $115,000. Financing available. Call:
DONNA VALIKOSKI 385-8784
MARY McGUIRE 479-7668
DOUGLAS REALTY LTD.

### MOVE UP TO 37 APTS.

Esquimalt, close in, 33 apts. plus 4 apt. annex, gross revenue $77,338.80. All tenants on rental agreements — full price $624,000.00. Generous terms and trade ins. Call Wes Dickie at Dickie Agencies Ltd., 382-4312 or eves. 477-4662.

FOR SALE OR LEASE WAREhouse 5000 sq. ft., at $3 per sq. ft. Recently constructed central Nanaimo area. Two 12 x 14 overhead steel doors, offices and oil-o-matic. Phone (Nanaimo) 758-1812 between 10 a.m. - 2 p.m. weekdays.

### 16-UNIT APARTMENTS

On a Fairfield corner, gross $20,700 low 7 per cent mortgage, asking only $159,500.
Ted Bowden Realty 383-5524

BY OWNER, 37 SUITES, APprox. 2 acres, sufficient space for new construction, excellent condition and location. Adjacent to golf course. Principals only. Victoria Press Box 514.

### HIGHER YIELD ON EQUITY

In San Francisco Bay. $400,000 cash buys 5-acre shopping centre. Principals only. 477-8292.

## 245 REVENUE PROPERTIES WANTED

### DUPLEXPERTS

We have sold a very considerable number of duplexes and revenue properties priced from $35,000 to $150,000. Consequently we know the market and have a long list of buyers. If you are thinking of selling call us for an experienced market evaluation.
Glenn Nicholls
Gerry Finnigan
388-6231 or 598-7689 or 383-4739
CENTURY 21, Island Pacific Realty

### WANTED URGENTLY 10-15 SUITE APT.

A prospective purchaser anxious to buy: AGE or RETURN is not the prime concern. Prefers Fairfield, Oak Bay, Victoria or Sidney area.
388-6424 SYL SHUMKA 385-7373
BAYSHORE REALTY LTD.

### UP & DOWN DUPLEX

Reduced to $49,900. 3 bdrms up, 2 dn. Must Be Sold. Phone R. KEELING 388-6231, 383-3860. CENTURY 21, Island Pacific Realty.

### WANTED

Duplex-triplex or large older home which could be converted. $50,000 to $65,000 range. Phone Brian Coutts.
GARDNER REALTY LTD.
385-7721 598-2405

### WANTED

Duplex — up and down or side by side with 2 or 3 bedrms each. Client would consider Vic West.
MARY McGUIRE 479-7668
DONNA VALIKOSKI 385-8784
DOUGLAS REALTY LTD.

### HELP!!

Desperately need revenue property — apartments, duplexes, triplexes etc. For bonafide buyers.
477-1841 TARA BHALLA 382-8879
BLOCK BROS. REALTY LTD.

## 247 COMMERCIAL OR INDUSTRIAL PROPERTIES

A. E. LePAGE
WESTERN LTD - REALTOR
910 Douglas Street 386-7551

COBBLE HILL
CORNER FISHER RD. AND ISLAND HIGHWAY
5.25 ACRES
COMMERCIAL PROPERTY
Ideal site for small shopping centre, huge warehouse complex, storage yards etc., etc., etc. 4-bedroomed home plus large 6-car garage now on the property. Manufacturing plant across the road. A real good built-up area. Why not see me with your proposition, maybe we can work something out. Asking $165,000. Call: Len LeDoux 386-7551, 382-9852.

Century 21
REAL ESTATE
J. D. BOSDET LTD.
120 - 727 JOHNSON 386-3128

### ZONED GENERAL COMMERCIAL 2.2 ACRES

On Old Island Highway, near Colwood Corners. For further details please call Ernie Seronik. 386-3128.

C.N. Montague Co. Ltd. 384-9318
1028 BLANSHARD ST

OAK BAY BUILDING COMMERCIAL
Easy to maintain concrete block building. Three stores in strategic location. $137,500. For further information call Art Mauger 384-9318 or 598-2385.

STRATEGIC CORNER OAK BAY
8877 sq. ft. of prime corner property in Oak Bay Village, comprising one storey building containing four businesses. Solid investment with high potential for future development. $159,500.
C. N. Montague Co. Ltd. 384-9318
E. Kolstad 642-5315

### WANTED

Apartment Zoned Property
DESPERATELY NEEDED
I have a buyer if you have a piece of property already zoned R-3. Don't hesitate to call if you have any thoughts of selling.
Carolynne Perry
386-2911 or 479-7041
Homefinders, Wall and Redekop

### 1.6 ACRES

Area plan being revised for high density residential use. Ideal site for townhouse development near Colwood Corners. Presently zoned R1. Large 4-bedroom house on it, but value is mainly in land. MLS 15718. Priced at $110,000.00.
595-5171 479-3010
THE CLARKS
( LOLA OR BILL)
595-5171 479-3010
Canada Trust

OPPORTUNITY KNOCKS!
So many POSSIBILITIES! HOTEL? MOTEL? CATERING? NEIGHBOURHOOD PUB? The location is fantastic — right by the AIRPORT. At present, the operation is a coffee shop with a separate small residence. The LAND is a half acre COMMERCIALLY zoned plus a sep. lot residentially zoned. Price for the package is $124,000.00 MLS. Phone today — Terry Eden and Wilf Cotton at 386-3494 (24 hrs.). WESTERN HOMES LTD.

SHOPPING CENTRE IN PRIME RENTAL LOCATION COBBLE HILL
Solid returns on investment. Situated on 2½ acres with large parking area. The only shopping plaza in large residential area, close to city. BERT COLES, 384-8001 or Res. 592-3311.
THE ROYAL TRUST CO.

RIPE FOR DEVELOPMENT
Prime downtown location near Bastion Square — two adjoining older bldgs. In solid condition — 78 ft. frontage, service lane at rear. Ideal Holding or development project.
Full Price $275,000
Exclusive Listing
S. W. Anderson Ltd.
384-4833 Res. 385-0279

NANAIMO
1 Apartment site for proposed 210 units. Excellent location.
2 Two newer commercial and office blocks. Fully leased and showing good return.
For particulars call ALMER OLSON or BILL JENSEN. THE ROYAL TRUST CO. 384-8001.

FOR RENT
Burnside, Douglas area, large fenced, blacktop area including office, available immediately. Call Mr. Anderson at 382-2721 or 477-4985.

62' LOT NEAR MAYFAIR WITH clean older home and 16x18' workshop in area being re-zoned M-2. Suit tradesman. $53,900. ML 15461. Ted Bowden Realty. 383-5524.

## 247 COMMERCIAL OR INDUSTRIAL PROPERTIES

P.R.B
P. R. BROWN AND SONS LTD.

DEVELOPMENT OPPORTUNITY
1 mi. of City Hall. Prominent location on main street. Over 28,000 sq. ft. (possibly more). Zoned for hotel, motel, etc. Substantial revenue from existing motel. Listed at $487,000. Principals please call:
STAN WINTERBOTTOM
OR
ROY ANDERSON
385-3435—ANYTIME
P.R.B.

WILKINSON-INTERURBAN
Approximately 15,000 sq. ft. of land. Property faces on three streets. Good commercial potential. Asking $44,500. 385-3435 anytime.
K. O. MOORE
P.R.B.

WATERFRONT MOTEL
—10 units, 8 full housekeeping, sleeping.
—3-bedroom home (great view)
—Net income (owner managed) over $23,000 p.a.
—Pleasant easy-care operation
—Zoned for excellent development prospect for hotel-condominium (180 ft. of waterfront).
—On main highway to Vancouver, airport and Anacortes ferry.
—Asking $180,000.
Exclusive with K. O. MOORE
385-3435 — ANYTIME
P. R. BROWN AND SONS LTD.

### DON'T MISS OUT

on this excellent holding property in VIEW ROYAL. This fully-occupied four-plex on .8 acre is ALREADY MOTEL ZONED. Realistically priced at $98,700. Please call:
E. WILKINSON or O. DOUGLAS
382-4251 anytime
RITHET AGENCIES LIMITED

Nanaimo Realty
VICTORIA LTD.
formerly
OLYMPIC REALTY LTD.

OPEN HOUSE
SAT. 1.30-4
981 Weaver
Ready for occupancy in two weeks. Situated on a nicely treed lot at the end of a cul-de-sac. Living room with fireplace, one and a half baths. Good quality wall to wall throughout. Full cement, basement ready for future development. Call SHIRLEY McLEOD 385-5741 or DAN NASH 385-5741 or 477-2078.

OPEN HOUSE
SAT. 1:30-4:30 P.M.
1111 DOMINION ST.
Drop in Saturday and look over this 3-bedroom, family home. Sensibly priced at $43,000, the 1000 sq. ft. includes cozy living room with fireplace on a knotty pine feature wall and large cherry kitchen with dining area. Potential attic development and detached storage and workshop. Call AL TASSIE 385-5741 or 384-9096. ML.

CORDOVA BAY SEAVIEW
$119,000
No-step, immaculate, 3-bedroom, 2-bathroom home with large bright eating or family area off kitchen, large dining room, cozy living room surrounded by sea and arbutus trees. A beautiful cedar exterior home only 8 years old with exceptional rock work and lands. Cannot be duplicated for this price. Call LILLIAN McLEOD, 385-5741, 24 Hours.

UNUSUAL CHARM WITH MODERN CONCEPT
This 3-bedroom home plus den plus complete lower ground level is designed for gracious living. Large separate dining room, acorn fireplace. Views of Olympics. Close to all amenities in Sooke City centre. Open to any reasonable offer on asking price of $38,900. Call ALBAN BOWES 478-5643 or 385-5741.

A HOME FOR THE DISCERNING FAMILY
Five-year-old bungalow with 2900 sq. ft. of quality living area. Four bedrooms, living room, separate dining room, large kitchen, family room, immense rec. room bar room, three bathrooms and two fireplaces. Wall to wall carpet throughout. Double drive-in garage, large sundeck and shake roof. Drive by 1008 Carolwood, then call me to view this prestige home priced at $114,000. AL TASSIE 384-9069 or 385-5741.

LUXURIOUS, LOVELY AND ALL LOG
The age of log construction has returned. One of the finest, custom designed two-storey log homes you've ever seen awaits your inspection. Located on .98 acre on East Shawigan Lake Road, only half an hour drive from the city. The 2300 sq. ft. includes 3 or 4 bedrooms, sunken living room, separate dining room, spacious kitchen and two bathrooms. Wall to wall carpeting, electric heat, open beams, fully insulated. A dream home for $93,500. For details cal AL TASSIE 384-9069 or 385-5741 anytime.

SSC
SWINERTON, STEWART CLARK LTD.
1318 Blanshard 385-2481

JUST LISTED OAK BAY LANSDOWNE SLOPE EXCLUSIVE
This superior bungalow with southern exposure offers spacious living area and 2 full bathrooms on the main floor. A special feature is the master bedroom, 21x12, with ensuite vanity bathroom; and the almost 13 ft. sq. DR adjoining a beautifully appointed L.R., cozy den, well planned kitchen with dining nook. Extra accommodation in the full basement includes a 3-Pce. washroom, laundry room, 27x21 Rec. room with fireplace, spacious bedroom and large workshop. All this on a nicely landscaped lot in a most desirable area. Asking $83,750.
385-2481 SID CUSTANCE 598-7781

BEAUTIFUL CADBORO BAY IMMEDIATE POSSESSION NO STEPS
Retiring but not ready for an apartment? This delightful bungalow could be the answer. Situated on one of the most attractive streets, just a short distance to the VILLAGE and WATERFRONT. The lovely LR with FP, dining room and master bedroom overlook a SECLUDED and illuminated patio and small garden. There is a through hall with large storage cupboard, 3 bedrooms (2 and a den), 4-Pce. bathroom. Bright kitchen with built-in oven and stove, also space for a breakfast table, utility room with entrance to attached garage and plenty of storage. Excellent construction and ABSOLUTELY DRY. For appointment to view please phone:
MISS COURTNALL
385-2481 598-3964

REAL ESTATE SERVICE COAST TO COAST AND U.S.A.

## 250 HOUSES FOR SALE

WALL & HOMEFINDERS REALTY LTD. REDEKOP

OPEN HOUSE
S-I-D-N-E-Y
10302 GABRIOLA PL.
FRI. and SAT. 1:30-4:00
An excellent opportunity to purchase this 5 month NEW 3 bdrm., 1433 sq. ft. home. The owner built this home for himself so expect extras such as SHAKE ROOF, WOOD SIDING, LARGE KITCHEN with EATING AREA, SUNKEN LIVINGROOM, all LARGE BDRMS; SEP. LAUNDRY ROOM. This is available as owner going to Alberta. Asking PRICE ONLY $58,900.
MAY HAMILTON 386-2911 or 656-4692.

OPEN HOUSE
2905 PICKFORD RD.
FRIDAY and SATURDAY
1:30-4:00 P.M.
Beautiful COLWOOD LAKE ESTATES, new listing. 3 years old, 5-bedroom home in excellent condition. Stucco and brick exterior and located on a quiet street, this home is priced to sell at $67,900. An existing $30,000 1st mortgage at 9¼% is assumable. The address is 2905 PICKFORD and is a new MLS. BARBARA GREENWOOD will be the hostess. For prior viewing call: 386-2911.

OPEN HOUSE
FRIDAY and SATURDAY
1:30-4:30 P.M.
Saanich Peninsula
9040 EAST SAANICH RD.
1.01 ACRES ... MODERN HOME ... plus COTTAGE.
For those who desire country living at its finest with fantastic views of Straits and Mount Baker.
—moden 2 bdrm. home.
—full basement.
—BONUS cottage now rented, (ideal for starter or in-laws)
ALL THIS PLUS MUCH, MUCH MORE for only $79,900.
Courtesy to realtors.
Please Call:
STEVE or RUTH SALAGA
386-2911 or 479-5632

OPEN HOUSE
SAT. 1:30-4:30 P.M.
191 MILBURN DRIVE
(off Lagoon Road)
see ad headed "RAMBLING COTTAGE" in this column for description. THE STEPHENS — 386-2911 (24 hrs.)

OPEN HOUSE
FRIDAY and SATURDAY
1:30-4:00 P.M.
1913 NEIL STREET
Beautiful D.R. and L.R. with fireplace, beams and built-ins; 2 bdrms; full cement basement. GOOD LOT, GOOD AREA and a GOOD BUY at $54,900. MLS 15582.
NORMA HILL—383-7796
HAZEL CLARKE 385-6635
OFFICE—386-2911

OPEN HOUSE
SATURDAY 1:30-4:00 P.M.
8242 EAST SAANICH RD.
The owners have bought and early occupancy of this lovely custom built rancher can be yours. It offers 1425 sq. ft. of comfortable living plus a 30x27 attached garage and workshop on a ½-acre of rich garden soil. There are 3 bdrms, a 4-pce. bath, 2-pce. bath ensuite, cupboard space galore in the roomy well planned kitchen, spacious dining area. Cut rock F.P. with raised hearth. Why don't you call:
ADELINE NICHOL—386-2911
and arrange to see this immaculate home in the country.

OPEN HOUSE
2544 CEDAR HILL ROAD
SAT. 1-4 P.M.
$52,495.00
3 bedrooms, "L" shaped living-dining room with fireplace, no basement but high concrete crawl space and only 18 years old. Call me now for prior viewing.
ELENOR STURMEY
479-4573 or 386-2911

ESQUIMALT
Clean and cozy, 3 bedroom bungalow, fully insulated and very easy to heat. Low, low taxes and close to all amenities. Just right for growing family or retirement. Call me now for appointment to view. MLS 14928. Priced at $48,900.
WILMA WINTER
386-2911 or 478-1466

OAK BAY BORDER
$54,900
CHARACTER PLUS
Two bedroom, older home in this excellent area, close to all amenities. Very large bedrooms, good sized living room with fireplace, dining room with built-in china cabinet, beamed ceilings, panelled walls, family kitchen, closed-in porch, full basement. Just a little up-dating will make this a most charming home. Call now and don't be disappointed. MLS 15582.
CAROLYNNE PERRY
386-2911 or 479-7041

OWNER TRANSFERRED
$76,900
Here is a home to be proud of. Three bedrooms on the main floor, master en-suite. Lovely white rock fireplace and rosewood feature wall in the L-shaped living-dining room, and bright cheerful kitchen with eating area. Beautifully finished lower level with 2nd fireplace. Let me show you this immaculate home and see for yourself how nice it really is.
WILMA WINTER
386-2911 or 478-1466

RAMBLING COTTAGE MAGNIFICENT SEAVIEWS
Angular, shake roofed and shingled exterior, on a beautiful large corner view lot with mature rhododendrons, wisterias and dogwoods. Watch the many moods of the sea — the freighters at anchor — the city lights from the floor-to-ceiling window in the mellow living room with its planked ceiling and wall-to-wall fireplace. Enjoy the sheltered flagstone patio, through the dutch door, where snowdrops bloom and camillia buds are just opening. $48,900. and exclusively listed with:
THE STEPHENS — 386-2911

CHOOSE NOW FOR SPRING
New homes under construction on quiet cul-de-sac in Gordon Head. If you hurry you can select your home, make your suggestions as to structural changes, choose your colors, and have your home almost custom built. Call now for details.
WILMA WINTER
386-2911 or 478-1466

CONDO LIVING
$37,500
1 yr. old, 2 bedroom, wall to wall carpeting, living room with balcony, nice view of city and mountains, 4 pce. bath, utility and rec rooms on main floor of building.
HAROLD BARBER
386-2911 or 479-6479.

GLANFORD — $49,900
Modernly renovated large 2 storey, 2 bdrm. home. Main floor has livingroom, W-W carpet, fireplace, very large dining-room, galley kitchen, 4 pce. bath upstairs, 2 bedrooms and sewing room. Basement has extra bedroom and utility room. No garage but double driveway. Greenhouse on good size lot.
HAROLD BARBER
386-2911 or 479-6479

NEW HOMES PRICED AT:
$55,900—$59,900
$61,900—$74,900
Let me show you several homes now on the market — or have the plan of your choice built on one of the few treed lots available.
LORRAINE HETT
386-2911 or 478-2430

## 250 HOUSES FOR SALE

WALL & HOMEFINDERS REALTY LTD. REDEKOP

NEW SXS DUPLEX
Strata title and easy to buy. 3 bdrms. each side; master ensuite; L.Rm. has F.P.; D.Rm; separate eating area and kitchen and laundry area on main floor ... plus balcony front and rear. High basement has R.I. F.Place and R.I. plumbing. Loads of room for expansion, 200 amp service each side. Driveways to covered C.Port will be blacktopped. All this for $57,900 each side. To view call:
BARBARA GREENWOOD
386-2911

69 FT.x337 FT. (AVERAGE)
The pleasant ½ acre site of:
—a modern 4-bedroom, 8 year old home.
—2 baths, rec. room, sundeck and carport.
—Fully fenced and landscaped.
—Fruit trees and strawberries.
—Plentiful year-round water supply.
—In semi-rural N. Saanich — safe for kids and pets.
—Good assumable 10% mortgage
—Just reduced by $3,000 to 64,900 as vendor has purchased!
—MLS 15200.
THE STEPHENS
386-2911 (24 hrs.)

GOOD VALUE
Close in extra large lot (100x130), 3 bedroom home with full basement. No pokey rooms, 20x20 living room; WW shag and fireplace and a good view. Separate dining room and family room. Modernized kitchen; laundry room in bsmt. Two 4-pce. bathrooms. This good value is priced at $66,500. To view call:
JOHN TISDALLE
386-2911 or 652-2350

SOLID VALUE
A good opportunity to purchase a well built home situated in a convenient area near the Jubilee. 2 good bdrms. on the main plus 2 other bdrms. in the basement. L.R. with F.P., good eating area in the modern kitchen, and a well landscaped, fenced lot. This home is in excellent shape and well priced at $54,900. MLS. 15220.
HAZEL CLARKE — 385-6635
NORMA HILL — 383-7796
OFFICE — 386-2911

VIEW LOT $19,500
CHALET ROAD in DEEP COVE. 50 x 170 ft. sloping lot, easy to build. Good view of waterfront.
HAROLD BARBER
386-2911 or 479-6479

VIEW LOT $25,000
CHALET ROAD in DEEP COVE. 100 x 150 ft. Good barn and workshop on property. Must put in well. Nice view of water.
HAROLD BARBER
386-2911 or 479-6479

FOR SALE
Royal Trust
3400 DOUGLAS ST.
384-8001

### OPEN HOUSES

SAT. 1:30-4:00
1210 PALMER RD.
Cozy bung., quiet street off upper Quadra. Starter or retirement. Bright L.R. with F.P. Good sized kitchen, 2 bdrms, utility rm. Separate garage. $54,500. M.L.S. 384-8001 CHES HAYS 658-5663.
SAT. 1:30-4:00
1900 DUCHESS
$54,900. Open to offers. 2 bdrms, cab. kit. D.R. Attractive L.R. Full Bsmt. 2 extra rms down. Level lot.
384-8001, MARG JOHNSTON, 477-1763.
SAT. 2-4 P.M.
1886 SAN JUAN
Lots of space in this 4 bdrm. plus fam. rm. with F.P. family home. Kitchen with built-in dishwasher and E.A. Sun-deck. 5 years old. excellent condition. $89,900. ETHEL WALLACE AND LEN TAYLOR 384-8001.
SAT. 1:30-5:30
315 BEECHWOOD
2 bdrm. plus 1 dn. bung. Close to the sea. Perfect in every way (if you don't need a D.R.) Reduced to $52,000. M.L.S. 15435. JOHN MORRY 384-8001.
SAT. 1-4:00
7224 VEYANESS
$71,500. 100x150 lot, country atmosphere., L.R. open D.R., sundeck. Convenient kitchen and 3 bdrms. Full bsmt. with 1 bdrm. in-law suite. 384-8001 PETER TER VEER 479-1588.
SAT. 2-4:00
957 PRESTON WAY
3 or 4 bdrm. home, located in attractive subdivision off Matson St. Langford. $58,500. 384-8001 MARK MACKENZIE 595-4596.
SAT. 1-4:30
2870 ASHLEY (off Murray Rd.)
Waterfront, 40' L.R. with F.P., spacious, suit large family. 3 bdrms., 3 baths, upstairs possible entirely separate in-law. 384-8001 SHIRLEY MEYER 478-5268.
SAT. 2-4:00
913 BRAY ST. LANGFORD
3 bdrm. home with large rumpus rm. 1½ baths and covered patio on large lot. $57,900.
AL MATTEO
384-8001 658-5057
SAT. 1:30-3:30
4478 EMILY CARR DRIVE
BEAUTIFUL BROADMEAD
New home! Vaulted ceilings! Separate rooms! Sliding glass doors! Superior in every detail. Come and appreciate quality. $130,000. M.L.S. JEANNIE DEWHURST "The Realtor who Believes in Broadmead."
384-8001 or Res. 477-6040
FRI. & SAT. 1:30-4:00
1147 LUGRIN
Approx. 2000 sq. ft., 4 bedrms, rec room and lots of extras. M.L.S. 15238. Owner transferred. ERNIE DYER 384-8001 or Res. 592-2952
SAT. 1:30-3:30
1201 LYALL ST.
Beginners bargain at $31,900. Renovated! Cute and cozy and ready for occupancy.
CONNIE REYNOLDS
384-8001 477-8914
SAT. 1:30-4:00
2800 BEACH DRIVE
Uplands! Charming, spacious home! Appealing private garden! Unique split-level plan! 4 bedrms. den, 3 F.P. 3½ baths! Inviting rec. rm $139,000. M.L.S.
DAR GARTSIDE 384-8001
FRI. & SAT. 2-4:00
1846 CHIMO
(off Fairburn)
A real cutie. Brand new. 2 large bdrms, plus den with F.P. Exceptionally nice kitchen with built-in dishwasher. Master bdrm. ensuite. High daylight bsmt. Price $69,500. ETHEL WALLACE OR LEN TAYLOR 382-5998 OFF. 384-8001, 384-9485
SAT. 1:30-3:30
4357 NORTHRIDGE
Large family home on quiet cul-de-sac adjoining park. 5 bedrooms, 2 baths, and 2 family rooms with F.P. and rec room too. Excellent financing available. M.L.S. Listed at $94,000.
BARBARA LIEBENAU
384-8001 479-8389

### NORTH SAANICH

NEW
3-bedroom master-crafted home with all the extras. Full basement.
1 ACRE
Partially treed with beautiful stream and pasture. Excellent for horses and garden.
Low taxes, close to schools, and easy financing.
$84,000, 656-3692.

RYAN PROPERTIES LTD.
G. E. Bus Ryan, 382-8135 anytime.
Dedicated Service — Integrity

## 250 HOUSES FOR SALE

HENDERSON REALTY
385-9741 Anytime

Your Participating
Green Acres
3½% AGENT

### OPEN HOUSE

SAT. 1:30-4
3351 PAINTER RD.
A different plan that really works — 1275 sq. ft. consisting of 12x14 living room with fireplace. 9½x10 dining room, 9x11 kitchen, bright 12x12 family room, 3 good sized bedrooms, master bedroom features 3-pce. ensuite. Downstairs is a finished rec room. Shake roof, brick-stucco exterior. Corner lot 75x120 landscaped. Price $58,900.
BOB GIBSON 658-5153

### OPEN HOUSES

SAT. 2 to 4:30
107 ONTARIO
Spotless two bedroom, no step, in convenient location, with living room and fireplace, separate dining room, utility area, carport and separate workshop. Large easy care lot. For prior viewing call:
C. W. ARNOLD 592-6214
AND
3241 ORILLIA
Don't drive by, come in and see all the nice happenings in this four bedroom, bath and half, with separate dining room, rec room and workshop. For prior viewing call:
J. G. McCORMACK 592-6214

### OPEN HOUSE

SAT., 1:30-4:30
442 SUE MAR PL.
QUIET AREA OFF PAINTER
3 BEDROOMS — 1½ BATHS
FULL HIGH BASEMENT
NEAR NEW AND SPARKLING CLEAN
ONLY $59,900. MLS
385-9741 STAN TRONT 477-2829

### OPEN HOUSE

3900 LAUDER ST.
(Cadboro Bay and Lauder)
Sat., 1 to 4
Beautiful 1500 sq. ft., 3-bedroom bungalow. (No steps). 11 yrs. old. Solid brick construction. Nestled in area of outstanding homes. Only $62,900.
KEN IVERSEN 479-3722

### WORK IN SIDNEY AREA?

Drive by 9577 EPCO Drive on a quiet side street off Weiler Rd. and you will find a spacious family home that offers good value for folks whose work takes them to Sidney. Three bdrms. up, good living rm. with fireplace and full dining rm. The kitchen is big and bright with roomy nook for family meals. A big extra in this home is the large TV rec room on the main floor. The lower level is fully developed, with childs' play room, big bdrm. and 2-pc. bath. Lots of space for utilities and workshop. Large level fenced lot. Owners have bought and will look seriously at all offers to the list price of $61,500.
O. WHITE — 592-7220
H. GOLBY — 592-6730

### VICTORIA HARBOR WATERFRONT SPECTACULAR

2,500 sq. ft., full-bsmt. Multi-dwelling. Expertly remodelled. Great potential. Asking $120,000.
KEN IVERSEN 479-3722

### GLANFORD-CAREY $59,900

Good quality stucco home just 3-yrs. young — with all the desirable features like 3 nice bedrooms, 1½ baths, living room with fireplace, dining room, kitchen with eating area, sundeck and a high bright bsmt. — excellent for more development. Call to view:
385-0741 STAN TRONT 477-2829

### LANGFORD $57,900

Quiet area yet close to schools and shops. A nice stucco split-level home. 3 bedrooms, 4-pc. bath, panelled living and dining rooms and kitchen with breakfast area. Carport. All located on a good level lot. Ample extra parking area. For viewing call:
385-9741 STAN TRONT 477-2829

### BEAT HIGH TAXES

SIDNEY, $57,900
Modern 3-bedroom home only 3 yrs. old. Fully developed basement provides 1490 sq. ft. of finished living space. Net taxes only $325. ML.

GORDON HEAD
$63,900
Excellent 2- or 3-bedroom family or retirement home. 1680 sq. ft. of finished living space. Close to shopping and transportation. Net taxes only $420. ML

HILLSIDE-QUADRA
$46,900
Grand old two-storey, 4-bedroom family home centrally located. Situated on a large lot with separate garage. Priced right for quick sale. Net taxes only $216.
385-9741 FRED SUTTON 652-1857

### TODAY'S BEST BUY

This large home on .41 acre, large garden and fruit trees, separate in-law suite. Could not be replaced for the asking price of $69,900. For information call:
385-9741 JACK PARKER 598-8352

### BAKER'S OPPORTUNITY

Owner operated for 27 years. Showing good returns. Retirement reason for selling. For further information call:
385-9741 JACK PARKER 598-8352

### WHY A CONDOMINIUM?

If you are the type of buyer who hesitates to buy into a large condominium complex, why not consider a new semi-detached home in Gordon Head. 1290 sq. ft., 3 bedrooms, 1½ bathrooms. Immediate possession. Asking $52,500.
HOWARD TOMLIN 477-1327

### METCHOSIN

METCHOSIN RD. A unique plan of 1050 sq. ft. on main floor and completely finished downstairs. Main floor: 2 bedrooms, 4-pce. bath, 12x15'6 living room with fireplace, large 12x14 dining room, work saving kitchen. Downstairs is a rec room with wet bar, 2 bedrooms and a 2-pce. bath. A super fenced secluded backyard. Excellent 10% mortgage price $58,900.
BILL McCARTER or BOB GIBSON
592-3970 658-5153

### GORDON HEAD

4 super new homes, quality construction, professionally designed. Variety of 2 or 3 bedroom homes, 3-pc. en suites. Partly landscaped. Large private sundeck. Starting $72,500.
BOB GIBSON
658-5153

### REDUCED!!

1087 Jenkins Rd.
Todays best buy in Metchosin! Two bdrm, quality built, only 1 year old. The lot needs some landscaping but the house is a charming small home. Well laid out living and dining rms plus a dandy full height bsmt. Electric heat, fully insulated early possession. Reduced price now $52,500! O. E. White 592-7220. Humphrey Golby 592-6730.

## 250 HOUSES FOR SALE

the Permanent
1125 DOUGLAS ST. and
3647 SHELBOURNE ST.

### Open House

Thurs., Fri., Sat.
1:30 - 4:30
4563 Seawood Terr.
Secluded comfort on large parklike lot in prestige area. Two fireplaces, 2½ baths, 3 bedrooms up; luxurious rec. room and self-contained prof. finished suite down. New reduced price $83,900 (ML 15257). For viewing information contact IRENE VAN 384-9191 or JOHN FLEUR DE LYS 386-3441 or 382-9191 anytime.

### Please Come To "Our" Open House

2901 Phyllis St.
Thurs., Fri. & Sat.
1:30 - 4 P.M.
Terrific water views and the Ten Mile Point. A great combination! The home is a 3 bedroom, no-step beauty, lovingly maintained, but now it must be sold; beautiful garden with expensive shrubs, fruit trees and outdoor BBQ. Very, very attractive! Vendors will consider all reasonable offers on the asking price of $89,000 (ML 14547). MARY WOOD 592-2647 or 382-9191 or PATRICIA SNOW 477-0141 or 477-6074.

### Need 4 Bedrooms?

Large living room? Family size kitchen? Den? 4-pce bathroom? Full basement? Secluded, fenced garden? This home has all these but needs painting. Asking only $52,500. To view please call FRAN McVITTIE 382-9191 or 598-3613.

### Double Size Lot Gordon Head

Stucco bungalow with attached oversized garage-workshop. Fireplace in living room, 2 large bedrooms, 4-piece bath, family kitchen. $54,500 (ML). IRENE VAN, 384-9191 or 382-9191.

### Peaceful Living

In this nearly new 3-bedroom on main floor home just ½-hour drive from Victoria. Close to sheltered beach. Lovely living room with fireplace, large dinette, convenient kitchen, some privacy — backing onto woodsy area — paradise for kids — buses to all school levels. There is a large sundeck, carport, daylight basement, RI for 2 more bedrooms, rec. room and bath. Asking $54,500 (ML). IRENE VAN, 385-9191 or 382-9191.

### Country Estate Tudor

Exceptional authentic Tudor, 10 years old. 3 large bedrooms, 1,800 sq. ft. on main level with 1,200 sq. ft. upstairs. Lovely den with fireplace, formal dining room, 3 bathrooms, matching double garage, matching workshop and greenhouse, summer house with electricity. All located on 5 splendid acres of holly farm, waterfalls, garden, fruit trees, lawn and landscaping. Entry through brick pillared gatepost up 550' paved illuminated driveway. Fabulous valley view and Olympics. $185,000 (ML). SID HASLAM, 477-1994 or GRAY LAITE, 656-5267.

### Beechwood $65,000

Back-to-back duplex awaiting Spring to paint exterior to match the 2,700 sq. ft. updated living area on main — some improvement in basement. 3 bedroom; kitchen, dining, living room with fireplace for owner; 2 large bedroom apartment rented. For viewing information call JOHN FLEUR DE LYS, 382-9191 or 386-3441.

### Post & Beam

4 bedrooms on main floor, W.W. throughout, 2 fireplaces, finished basement, double carport, built-in appliances including micro-wave oven, stove, fridge, etc. Wrap-around sundeck, large fully landscaped lot plus 34x16 underground filter swimming pool. Full price $79,900. Phone R. W. RHODES, 382-9191 or 479-9241.

### Perfect Starter

3 bedrooms, fireplace, garage and carport. Lovely landscaped lot. Down payment could be as low as $2,300. For further details phone R. W. RHODES, 382-9191 or 479-9241.

### Try $2200 Down

3 bedrooms, large lot, low taxes, less than 20 years old, over 1,000 sq. ft. Phone R. W. RHODES, 382-9191 or 479-9241.

### Unique

Waterview — less than 150' from Gorge waterway, 3 bedrooms, over ¼ acre lot, ½ full high basement. New MLS. Phone R. W. RHODES, 382-9191 or 479-9241.

### Try $2500 Down

3-bedroom, full basement, large lot (60x165), shake roof, basement almost completely finished. Full price $49,900. Phone R. W. RHODES, 382-9191 or 479-9241.

### Oak Bay Executive Family Home

Wide entry hall and staircase divide formal living room from sep. dining room. Cozy family room with brick fireplace is adjacent to chef-style kitchen featuring numerous cabinets, work areas, built-in ovens, ranges, dishwasher, garburator. With 5 bedrooms on second floor (MBR with dressing rm. and 4-pce. en suite). Additional en suite and 5-piece main bath. Convenient main floor laundry, ½ bath, plus den and additional ½ bath, R.I. rec. and games room in full high basement. This terrific 3-year-old home located one block from university on easy care sprinklered lot. Offers on $155,000 (ML 15355). Viewing with HERB McDANNOLD, 658-8844 or 382-9191.

### Superb Waterfront $79,900

115 ft. of beach and ¾-acre landscaped lot provide beautiful setting for this 7-year-old custom-built home. Offering 1535 sq. ft. living area on main plus full high basement. Spacious living room, sep. dining room, 2 bedrooms and 2 baths, plus 3rd bedroom, bath, rec. room and utility area down. 2 fireplaces, H.W. heat, sep. garage, greenhouse, etc. Bask in the sun while enjoying the peace and quiet of Sooke Bay. Priced low due to illness. Detail and viewing by calling HERB McDANNOLD, 658-8844 or 382-9191.

### Duplex Asking $64,900

MLS. Close to West Bay Marina. Very spacious 3-bedroom suite up in line living and dining room, large family kitchen, plus 2-bedroom suite on main. Appliances included. Excellent income. Appointments a must with AUDREY GRIMSHAW 477-0141 or 592-2513.

### Sidney

3-bedroom, full basement, immaculate home. Well appointed with free standing fireplace, separate dining room, wall-to-wall throughout. Only 3 years old and qualified for CMHC financing. Lovely large yard that must be seen. "Try your down payments." Priced to sell at $59,900. Call SUE WARKE 479-7725 or 477-0141—office.

### Open 2-4 p.m. 1669 & 1673 San Juan

Located in the heart of Gordon Head, 2 brand new homes fully completed and ready for immediate possession. Differing floor plans — both with 3 bedrooms, full basement, fireplace and dining room. Buy now, in time for spring planting. For further details phone DARIEN BAIN, 658-1070 or 477-0141.

## 250 HOUSES FOR SALE

the Permanent
1125 DOUGLAS ST. and
3647 SHELBOURNE ST.

### Open Wed. 2-4, Thurs. 2-4, Fri. 5-7, Sat. 2-4:30

Best Values
In Gordon Head
4403, 4407, 4409
Tyndall Ave.
Modern design plus quality materials. Price $72,500. Good financing available. Too many features to be described in this ad. My suggestion is to come and see rather than read. Please attend and it will be my pleasure to show you. Landscaping included. MANUEL LOPEZ, 384-9150 or 477-0141.

### Try $3,500 Down

Great 2- or 3-bedroom starter home. Also large living room with fireplace, oil heat, large kitchen. Drive by 1283 Denman and then call GERRY MARTIN, 477-0141 or 383-9454 or 598-1536.

Canada Permanent Trust Company

FOR SALE
Royal Trust
4082 SHELBOURNE ST.
384-8001

OPEN HOUSE
FRI. - SAT. 1:30 to 4
1016 BANK STREET
Hurry to see this immaculate 2-bedroom home in such a nice convenient area. Includes cozy living room with fireplace, finished family room in full basement and 1½ baths. There is a separate carport and patio with neatly landscaped garden. Ideal for retirement or starter! Asking price $58,500. MLS 15709. In attendance:
477-0191 JOHN LUND 384-9279

OPEN HOUSE
SATURDAY 1:30 to 4 P.M.
8505 BEXLEY TERRACE
(Off Amity Drive)
HOBBY FARMERS—
THE TIME IS NOW!
Brand new on the market. Over 1 acre with greenhouse and chicken coup. Could be subdivided. Solid 5-bedroom home of split level design. Living room with fireplace. 2 Separate entrances, over 2473 sq. ft. of developed living area including large rec room, etc. The asking price is $103,500. In attendance:
KNUD SCHWER
477-0191 478-8203

OPEN HOUSE
SAT., 1:30 to 4 P.M.
532 BOWLSBY — $62,900
Lovely 5½-year-old bungalow. 2 bedrooms on the main floor and 1 down. 2 bathrooms, dining room with sundeck. Living room has fireplace. Family room in full high basement has counter, sink, fridge and stove included in price. Your realtor hostess will be:
EILEEN FELDMAN
477-0191 477-1995

OPEN HOUSE
SAT., 1 to 4 P.M.
1245 LYALL STREET
SOUTH ESQUIMALT
Neat as a pin would be the only way to describe this spotless 2-bedroom home located near the new rec. centre (swimming, hockey, curling, etc.). Large living room, fireplace, wall-to-wall carpeting, full basement wired and plumbed for washer and dryer. Owner transferred east and must leave. Immediate occupancy can be yours, as a matter of fact, most appliances are included in this reduced price of $52,000. MLS 15230. In attendance:
477-0191 RON SEDGER 479-3673

OPEN HOUSE
SAT., 2 to 4 P.M.
2709 ASQUITH STREET
ATTENTION YOUNG STARTERS-RETIRED SWIMMERS!
WHAT DO YOU NEED — 3 bedrooms? Carpeted living room with fireplace? Lovely modern kitchen and dining area? 32 ft. swimming pool all fenced with filter? If these are your needs, then call me now on this $54,500 little gem. In attendance:
VIVIAN M. ROBERTS
477-0191 477-0281

ONLY $53,900
PLAINLY SPEAKING CHEAP!
Look at this! 2 bedrooms on the main floor, living room with log burning fireplace. Family-sized kitchen. Downstairs — a complete in-law suite with 1 bedroom, living room and another kitchen. Choose between a nice place to live or and an excellent investment.
KNUD SCHWER
477-0191 478-8203

MT. VIEW
11 YEARS — $54,900
White stucco and shutters and located high with an open view, this 2-bedroom home is the buy of the year. Lovely living room, corner windowed dining area and an extra room in the high basement. Priced low because it needs decorating. It just won't last. Call:
VIVIAN M. ROBERTS
477-0191 477-0281

VIC WEST
2 levels of immaculate home featuring 3 bedrooms. 2 bathrooms, fireplace, large sundeck off dining room. Downstairs family room has counter and sink, fridge, stove included in price. Yard nicely landscaped with many shrubs and fruit trees. Early possession could be arranged. Only $62,900. Phone:
477-0191 JIM DONNELLY 652-2228

### OPEN HOUSE

Fri. & Sat. 1:30 - 4
ASPEN PLACE
(Off Arbutus Rd.)
This quality controlled 9-lot subdivision allows you to choose the custom designed type of home to suit your individual requirements. We invite you to view this home now nearing completion.
FOR PRIOR VIEWING CALL:
DAVE GIBSON 388-5647
BOB LINDSAY 388-7407
HARRY PALM 384-7229

### Off Richmond

Clean 2 bdrms. on main, possible extra bdrm. down. Dining-room and F-P. Drive-in garage. Situated on a park-like lot. To view anytime Call:
384-7229 HARRY PALM 388-9172
MLS 15729

fmt FARMERS & MERCHANTS TRUST
"REAL EASTATE HAS A PRICE"
"INTEGRITY IS PRICELESS"
731 FORT STREET

### SOUTH OAK BAY

Check the location and convenience of this decorated third floor front two-bedroom suite. W-W carpet, appliances, low maintenance, covered parking — $41,500. No. 302-2100 Granite Street — 592-4430.

### ACT NOW!!!

This home is a pleasure to show, every room a delight to see, wonderful location yet close to the city, this is fantastic at the price of $77,900. MLS, 14874. Phone now 592-3920 or 386-6552 F. C. Hully, Real Estate, 620 View.

## 250 HOUSES FOR SALE

Castle Properties Ltd.
OPEN SATURDAY 9-1 P.M.

### OPEN HOUSE

SAT. 1:00-4:30 p.m.
2716 STRATHMORE
$46,900
A perfect starter located in the Langford area. Three bedrooms, living room with F.P. Modern kitchen. Clean and comfortable on one level with a fully fenced yard. Offered to you at $46,900. New MLS. To view please call Chris Greig 479-7995 or Bob Kohlruss 598-7689 or 386-6164 (24 hrs.).

### OPEN HOUSE

3114 MARS
SAT. 1:30-4:00 p.m.
3 bedrooms in all. Large living rm. Wall-to-wall carpet. Family-size kitchen. Room for a rec. room in Basement. Come see for yourself. Asking $44,900. To preview call Irene Dalziel, 386-6164 or 477-6380.

### CITY HOME PLUS SUITE

Well-built older home. Large living room and family dining room. 2 bedrooms, bright sunny kitchen and bathroom. Suite — large living room, kitchen, 2 bedrooms. Laundry room. Separate garage. All on well kept lot. New listing. $59,500. Call Connie Weyler 386-6164 or 592-1961.

### MODERN SxS $76,500

Legal Triplex consisting of two two bedroom part basement suites side x side plus a two bedroom suite in the basement. Located in a very handy area. This is priced to sell. Exclusive with Castle Properties Ltd. 386-6164.
CHRIS GREIG BOB KOHLRUSS
479-7995 598-7689

### MARIGOLD

This home located in a quiet country atmosphere offers plenty of room for the large family. Living room, with fireplace, galley kitchen with large separate dining area and FOUR bedrooms, all on the main floor plus a full basement and many extras. For viewing please call Bob Kohlruss 598-7689 or Chris Greig 479-7995 or 386-6164 (24 hrs.).

### ANXIOUS OWNER QUALITY HOME OPPORTUNITY

Finally — this is it! Stop searching for that "one in a million" bargain. This owner wants A-C-T-I-O-N and he has slashed the price to get it. 4 bdrms. Family room, 2 fireplaces, 2-4 pce. bathrooms, high view location. Close in. Asking only $95,000. Quickly call Irene Dalziel 386-6164 or 477-6380.

### MILL BAY

Distant Seaview, 30 min. from town. 2-yr.-old with 2 bedrooms on main and extra bedroom and rec room in full high basement. Nice quiet area. Asking $54,900 TRADES ACCEPTED. Ben Greig or Irene Dalziel, 598-3105, 477-6380 or 386-6164.

### NO STEPS

3-bedroom bungalow or 2-bedroom plus den. Living room. Family-size kitchen with dining area. 4-pce. bathroom. Fully landscaped, only years old. Priced to sell at $48,900. Quick possession easy financing New MLS. Quickly call Tom Raig, 386-6164 or 385-1606.

### CORDOVA BAY

Hobby farm on 2 acres with creek. Ideal for handyman. Character home. 3 bedrooms plus sunroom and sep. workshop or studio. Large barn needs work. Close in. $89,500. Freddy Starke, 386-6164 or 479-3866.

### GORDON HEAD

Lovely 3-bedroom, 2-bath, split-level home. Living room, dining room, 2 fireplaces. Family room with sliding glass door. Garage plus carport all double windows. Shake roof and many extras. $74,900. Freddy Starke, 386-6164 or 479-3866.

### PEACE and QUIET

In this 2-B.R. house that has appeal in every room and all services have been updated and a super fireplace has been added to a very cozy L.R. You can garden as little or as much as you wish on this 67x180 well-treed lot. To view call Hazel Campbell, 386-6164 or 592-0632.

### FLORENCE LAKE $46,900

A real opportunity for those who are looking for comfortable accommodation on a nice-sized property. 2 bedrooms, large living room, separate dining area and a roomy kitchen. Situated on 4-10 of an acre. A real breath of fresh air. For viewing please call Chris Greig, 479-7995 or Bob Kohlruss, 598-7689 or 386-6164 (24 hrs.).

### MOVE RIGHT IN! $53,900

Are you urgently in need of a home? We have one available now for immediate occupancy! Check these features, 2 bedrooms, living room, fireplace, dining room. Full high basement with extra bedroom down. Extra parking. Let me show it to you. Quickly call Irene Dalziel, 386-6164 or 477-6380.

### GLANFORD AREA $53,900

23-year-old, 2- or 3-bedroom, full-basement home. Immaculate inside and out. Located on a street of well-appointed homes, it offers a large carpeted living room with fireplace, modern kitchen plus separate dining room. Downstairs has room for rec. room and second bathroom. MLS. To view call:
CHRIS GREIG BOB KOHLRUSS
386-6164 386-6164
479-7995 (res.) 598-7689 (res.)

### GORDON HEAD EXTRA LOT

Asking $91,900 nearly new three-bedroom stucco bungalow with full one-bedroom suite in basement. (Should rent $225) Just fit the market. Quickly call. Irene Dalziel, 477-6380 or 386-6164.

### SERVICEMEN

$43,900 will put you in a tastefully decorated, completely modernized 2-bedroom home across the street from the officers mess and tennis courts. Features wall-to-wall throughout, electric heat, large modern kitchen with washer and dry hook-ups. Situated on a 60x120 duplex-zoned lot with its own storage shed. A really nice layout. See it with Tom Raig, 386-6164 or 385-1606.

DANE DEVELOPMENTS

### DANE DEVELOPMENTS PRESENTS 7 NEW HOMES IN GORDON HEAD DIRECT FROM BUILDER

Here is your opportunity to have first choice of our new 3 bedroom houses on Sheboume at the foot of Mount Douglas Park. Choice of floor plans, with features such as shower en-suite, large bright kitchens, 2 fireplaces, forced air furnace, double car ports. Close to schools, shopping and recreation area. Financing available.
For further information please call G. N. Bergstrom at
592-2449 or 477-2963
PENTHOUSE REALTY LTD.
203-895 Fort St. 386-6762

250 HOUSES FOR SALE

Realtor
Canada Trust
No. 9-1537 Hillside Ave. 595-5171

USE OUR NEW BRIDGE FINANCING PLAN TO BUY THESE HOMES NOW
Finding the down payment for that new home before you sell your old one can be a headache. We have the cure. It's called Bridge Financing. If you buy your home through us, we'll grant you an interest-free loan up to $50,000 for 3 months, depending on the equity in your present home. Ask for details.

## GORDON HEAD OPEN SATURDAY 1:30 - 4:30 161 McMORRAN
$45,900
(off Majestic—off Kenmore)
Sparkling 2-bedroom home in quiet Gordon Head location. Brand new cushion floors, W-W carpet and paint. Mature landscaping on 50x120 ft. lot. Excellent financing available. This one will sell immediately, so don't be disappointed, call:
595-5171 BOB GARSIDE

## COLWOOD LAKE ESTATES OPEN FRI. & SAT. 1:30 - 4:00 2986 HAGEL RD.
(off Aldeane)
Privacy without seclusion in this immaculate 5 yr. old home. Three bedrooms, 2 bathrooms, formal dining room with sliding doors to sundeck, bright kitchen with eating area and large living room with fireplace. Carpeted throughout and the full basement is ideal for development. $64,900. M.L.S. 15511. Call:
595-5171 DON JONES 478-0868
CHRISTINE MILAN
595-5171 592-3692

## OPEN HOUSE SAT. 1 - 5 3691 WASCANA DON'T WAIT
to view this good looking no-step rancher. Close to buses, schools and Town and Country shopping. Lovely oak floors throughout, carpeted in L-shaped living and dining room. Raise hearth fireplace and sliding doors to large enclosed patio, 2 good sized bedrooms plus den on 3rd. Owner has purchased so make an offer, $52,900. Don't wait for open house Sat., just phone and I'll be glad to show you now.
GLADYS THOMAS
595-5171 386-0502

## VACANT IMMEDIATE POSSESSION THE BEAUTIFUL VIEW
of arbutus trees and gardens frames the balcony of this 2 BR condominium. The carpeting is white shag throughout and it is very tastefully decorated with a wedgewood theme. A convenient galley kitchen with crestwood cabinets and many useful extra drawers is complete with dishwasher, stove and fridge. Very large bathroom, glass shower doors, and bench vanity. Washer and dryers are on the same floor. Also easy access to huge park-like grounds with ocean view of the Olympics and beach drive. Full price $48,500.00 M.L.S. 15738.
505-5171 WIN GOUGLAS 383-9902
595-5171 SIMON FLETT 592-7451

## GORDON HEAD
A lovely tasteful shake roof split level home in cul-de-sac. 4 bedrooms, 2 bathrooms. Custom kitchen with dishwasher and garburator. Fully developed basement, plus large carport. Good flexible financing. Well priced at:
$72,500
For details of this exclusive listing, contact:
GODFREY WALLS
595-5171 656-4891

## SAANICH-CITY BORDER 1500 NORTH DAIRY
Cosy 2-bedroom bungalow on a good size corner lot. 12x16 living room, 10x15 dining room, cabinet electric kitchen, 4-pce. bathroom. This is an electric home, approx. $34.00-month. 9x12 workshop. 5 minutes walk to Simpson Sears. Priced to sell at $42,500.
595-5171 DIRK OKKER 478-4501

## SIDNEY
$66,900
Totally different 3-bedroom home. All bedrooms up, and living area down. Many unique features such as vaulted ceiling, balcony from upper level overlooks open beam ceiling of living room, floor-to-ceiling fireplace 15-ft. high and much more.
DOUG POSKITT
595-5171 656-4236

## SIDNEY NO-STEP
Great retirement or starter bungalow. 3 bedrooms, large kitchen with laundry area off. Living room with fireplace, wall-to-wall thru out. Close to all amenities and only 5 years old.
DOUG POSKITT
595-5171 656-4236

## OPEN HOUSE SAT. 2 - 4 1653 SAN JUAN
4 bedrooms, finished rec. room, two fireplaces, 3 bathrooms, L-shaped living, dining, custom kitchen cabinets, large entrance way. See you Saturday!
595-5171 DOUG POSKITT 656-4236

## MAY 30 POSSESSION
Excellent 4-bedroom, 1½-bath, full basement, rec. room, 1,623 sq. ft. in all. $69,500.
THE ZIEGLERS
595-5171 592-1768

## SEAFRONT
A peaceful haven of trees, tide and tranquility. Your yacht moored at the 50-foot dock snug within your own 110 feet of Pebbled Beach. Tucked in the trees a delightful 9-year-old home of one huge bedroom, 2 full baths, laundry, modern kitchen and superb 24x18 living, dining room. For occasions when your boat won't accommodate all the guests, there is a heated cottage to match with 3-pce. bath, kitchenette and space for four more. $125,000.
THE ZIEGLERS
595-5171 592-1768

## GORDON HEAD 4 LEVEL SPLIT
By a builder of repute, this excellent home provides 1,518 sq. ft. of fully developed living area. 3 bedrooms, plus unique 4-pce. bath with additional 1-pce. vanity. Sunken family room, with den and 2-pce. bath on ground level. Foyer entry. Additional undeveloped 21x21 1st level could be rec. room. White siding and old brick exterior with shake roof. $71,000.
THE ZIEGLERS
595-5171 592-1768

250 HOUSES FOR SALE

Realtor
Canada Trust
No. 9-1537 Hillside Ave. 595-5171

## OAK BAY
$48,000
Best buy in town. Fully renovated 2-bedroom, living room, dining room, 1,466 sq. ft. home. 50x120 ft. lot. Act now.
THE ZIEGLERS
595-5171 592-1768

## WATER-FRONT
An exceptional Brentwood property on 130' of oceanfront backed by a third acre of secluded landscaped property with a 1,927 sq. ft. home comprising spacious 16x26 living-dining room with magnificent views of the Bay. 2 bedrooms (or 1 plus den) and huge modern kitchen with additional breakfast area 7x9. Utility rm. on the main. Upstairs is solely alloted to bed-sitting rm. with adjacent study. Basement, sep. garage, plus carport. On sewer, water and hydro. $129,000.
THE ZIEGLERS
595-5171 592-1768

## ROCKLAND CRAIGDARROCH
A beautifully spacious 1½-storey home comprising 3 bedrooms, 3 bathrooms, den (or 4th bdrm.), family room plus living and dining rooms as well as a separated 10x11 breakfast room. In addition the lower level has a 27x15 rec. room with full kitchen and space for a bedroom, ideal for in-law suite, if desired. In all 2,375 sq. ft. of comfort. $91,900.
THE ZIEGLERS
595-5171 592-1768

## SHOP IN OAK BAY VILLAGE
If you are a little grey around the temples — or just buying your first home, be first to see this nice two-bedroom bungalow with additional room in the basement. Bright living room with fireplace. Separate panelled dining room, original kitchen in good condition. Attractive bedrooms and colorful bathroom. Nice level lot, close to all schools and recreation centre. Can be purchased clear title or with a large mortgage and low interest rate. Call:
595-5171 WIN DOUGLAS 383-9902
595-5171 SIMON FLETT 592-7451

## CEN. SAANICH
Beautiful country residence situated with spectacular valley views. 4 bedrooms, 3 bathrooms. Two magnificent old brick fireplaces with large recreation room plus pool room, large sundeck. This home is a "must" for the person looking for country living and a comfortable custom built home. Well priced at:
$78,000
GODFREY WALLS
595-5171 656-4891

## OWN A BIT OF THE GRACIOUS PAST 4 "LARGE" BEDROOMS IN-LAW SUITE
If you are suffering from "squeezitis", please view this "olde world charmer", located close to city and featuring 17'x15' living room with beam ceiling and fireplace, "bunkhouse size" (22x12). Tastefully decorated, modern electric kitchen, sparkling 3 pce. bathroom, the full basement features a cosy in-law suite, large rec. rm. area, auto oil heat and rear lane to double garage. Full price $59,500.
DICK JAMES
595-5171 DICK JAMES 592-2139

## NEW HOMES GORDON HEAD
TRADE UP? TRADE DOWN? BRIDGE FINANCE?
Several new homes in the Gordon Head area. Many styles. Prices from $62,500 to $74,900. Call me and make an appointment to see these fine homes.
595-5171 DOUG POSKITT 656-4236

## COUNTRY SETTING
Close to Town — This modern home is situated on over 1500 sq. ft. of rolling land, with valley and mountain views. Two bedrooms on main floor, built-in range, big bright kitchen with covered sundeck off, W-W over hardwood floors. Lower level presently has five bedrooms with roughed-in fireplace. New ML. $64,900.
JEAN McMICHAEL
595-5171 477-9113

## MT. TOLMIE
Truly gorgeous home — If you want something different, this is for you. 6 levels of luxurious living in this brand new modern beauty, 3 bedrooms all with dressing rms., living room has sugar stone fireplace and secluded patio. Kitchen is big and bright with built-in dishwasher. Family room is 43 feet long with lovely rock fireplace. Observatory has panoramic views of ocean, mountains and city with a cement patio off and brick barbeque. Built-in vacuum system, music and intercom throughout. This home has been finished to perfection. MLS No. 13497. $129,000.
JEAN McMICHAEL
595-5171 477-9113

## CLOSE IN $62,900
Brand new and ready to move into, this excellent Glanford area home offers great accommodation and comfortable family living. 3 bedrooms (master en suite), large senwood cabinet kitchen, separate dining room and living room with grand northeast view to Mount Douglas. If all this plus a formal entrance foyer, wooden bannisters and a full basement with fireplace and rec. room roughed in, don't make this a terrific deal, then the 10½% mortgage does. Call me now to view:
595-5171 RICK KALLSTROM

## ARCHITECTS COUNTRY DREAM
Situated on 1¼ acres in the lovely, accessible highlands, this 2-bedroom architect-designed home really is quality plus it includes permit and plans for lots of expansion if desired. The huge living room has a central full circle radiant fireplace, cedar ceilings dominate throughout, the dining room joins the L.R. in enjoying a tranquil high outlook. The custom peninsular kitchen features built-ins and closet space abounds throughout this distinctive home. Really must be seen for it's below replacement cost of $72,900. New MLS 15664.
595-5171 RICK KALLSTROM

BY OWNER
1-year-old luxurious quality built home, 2,930 sq. ft. on 2 levels, situated on large lot. Upstairs, 3 bedrooms, 2 four-piece baths, master 4-piece bath en suite, spacious kitchen with eating area, plenty of cupboards and counters with dishwasher. Huge living and dining room with view of the Olympics. Downstairs, 2 bedroom in-law suite with dining room, kitchen, living room, bathroom, laundry room and separate entrance, W-W throughout. Fenced back yard, large blacktop drive-way and carport. No agents. $84,900. View anytime. 479-6669.

OPEN HOUSE BY OWNER
Sat. 2-5, 3941 LaSalle 479-1175. Owner has bought new home and eager for a quick sale. 1,590 sq. ft., double lot, 3 bedrooms plus den, full basement, 2 fireplaces, oak and broadloom floors, professionally redecorated and renovated. Spacious sunny, family home on quiet street overlooking park and tennis courts. Phone 479-1175 to view. Asking $76,900 but will consider offers.

250 HOUSES FOR SALE

BICO

BOORMAN INVESTMENT CO. LTD. — 386-7521

AUTOPLAN HOURS
WEEKDAYS 8:30-5 P.M.
SATURDAY 9 A.M.-5 P.M.

OPEN SAT. 2-4 P.M.
NEW HOME
1030 RICHMOND ROAD
A two-storey quality-built home located in Victoria's popular Rockland area. This new home features a spacious living room with an attractive rock fireplace, dining room, three bedrooms plus sewing room or nursery and three bathrooms. There is a superb kitchen with an adjoining family room with its own fireplace. Many extras throughout incouding luxury capreting. $85,900.
MRS. MARILYN SECORD
386-7521 592-2105

MOUNT TOLMIE
OPEN SAT. 2-4 P.M.
PRICE REDUCTION
3536 LORRAINE PLACE
This eleven-year-old family home is a MUST SEE! Featuring: LR and sep. DR. with parquet flooring, 4 bedrooms, kitchen with built-in range, easy care lot, top location. The owner will carry a substantial balance on terms if required. Asking $66,500. For further details or prior viewing please contact:
386-7521 PETER DUECK 656-6060
Office Res.

OPEN SAT. 2 TO 4:30
231 VANTILBURG CRES.
(OFF GOLDSTREAM RD
$88,000 (MLS)
SWIMMING POOL
A very spacious architect designed home offering 1750 sq. ft. on one level, and situated on a secluded lot with a heated and filtered concrete pool. This home is exceptional value, and is only three minutes from Colwood Golf Course.
R. J. MIKITKA
386-7521 477-5373

4000 SQ. FT.
CUSTOM HOME
8503 ALDOUS TERR.
Surely one of the most attractive homes you will ever see from the impressive brick courtyard entrance to the huge master bedroom suite, including dressing room and large bath. Five bedrooms in all and 4 baths with special features too numerous to mention. Situated on an impeccably landscaped ½-acre lot (with some seaview) on the Saanich Peninsula. Vendor will consider all reasonable offers.
PETER DUECK or MIKE WESTON
386-7521

GENTLEMAN'S COUNTRY ESTATE
$132,000
A 2500 sq. ft. plus luxury home awaits you with features too numerous to list. It is surrounded by two gorgeous valuable acres of pasture and adjacent golf course and an enchanting waterfront park. One of Victoria's special homes, MLS. For appointment to view contact J. P. Dueck or M. O. Weston, 386-7521.

NEW LISTING
2 bedroom home on a large lot 55x192 — living room with heatilator fireplace, — close to Woolco. $44,900. For more information call:
DEAN ELLIOTT
386-7521 383-7339

SECLUSION
1.6 ACRES
POOL
Charming comfortable 1800 sq. ft. bungalow tucked away in the woods in the lovely rustic Beaver Lake area 6 miles from downtown Victoria. Well off the beaten track and very private but within quick and easy reach of the bus, good schools and good shopping. Entrance hall, LR with FP and DA, 19' family room, large but cosy den, 3 big BRs (2 rather unusual), 2 full bathrooms (1 with Roman tub), tremendous kitchen overlooking beautiful 40' pool, part bsmt. with RR and FP, and attached garage. Price $115,000. (ML).
JOHN PLATT
386-7521 383-2700
1111 GOVERNMENT ST.

A. E. LePAGE
WESTERN LTD REALTOR
912 DOUGLAS ST.
386-7551

SATURNA ISLAND
2-bedroom Panabode on ½ acre near ferry and stores. Investment, retreat, vacation home or? Taxes only $150 gross. Listed at $28,500. MLS.
Roy Nielsen 386-7551 Paul Smith
386-9046 383-6905

OPEN HOUSE
SAT. 1-4 P.M.
ELK LAKE AREA
5333 ALDERLEY RD. OFF SAYWARD
Three-bedroom, full basement. Rural setting and panoramic views. Built-in oven and range, old brick fireplace, large lot. Tool shed, chicken house. A pleasure to view. Listed at $64,500.
Roy Nielsen 386-7551 Paul Smith
386-9046 383-6905

HIGHLAND AREA
7.6 ACRES
1360 square foot 3-bedroom modern Panabode with full basement rec room and extra bedroom. Hot water heat. Rock fireplace. Modern barn 28x51 with loft. Rural living at its best. Large mortgage can be assumed. Listed at $89,000. MLS No. 15547
Roy Nielsen 386-7551 Paul Smith
386-9046 383-6905

RENFREW RD.
SHAWNIGAN LAKE VIEW
8 ACRES
Here is your opportunity to get your home real close to the beach, 2,000 sq. ft., 4-bedroomed home. All on one floor with full high basement. Fridge, range and built-in vacuum cleaner included. Just about 8 acres of land with many out buildings, barn, chicken house, greenhouse, sheds, etc. Large holding pond and well, 3 two-acre lots can now be subdivided off immediately. Value of lots Approx. $66,000. Full asking price for this fabulous view property is $129,900. Home has lots of structural character. Call: Len LeDoux, 386-7551, 382-9852.

OPERATION
WHEELCHAIR
My friend, who does her housework from a wheelchair, is looking for a suitable home in the Saanich Peninsula. Price is open, ½ acre, Approx. 1500 sq. ft. Heated small pool optional. If you have a home that might suit please call:
386-7551 Mr. D. Wagner 595-2557

## SXS DUPLEX
Cute and cozy close to Oak Bay border. Easy care lot. 1 bedroom each side. Price under $50,000. This won't last long!
W. H. (Bill) CLARK
479-3010 595-5171

## DUPLEX OAK BAY—$82,000
Two family homes for the price of one! Each 1500 sq. ft. Plus full 8' basement for extra development. This proeprty is close to village on a large lot, but needs some work (mostly paint) to realize its full potential. MLS. 15861. To view, call your Action Realtor:
TONY BROGAN
505-5171 388-6275 (pager 2471)

3-BEDROOM HOUSE FOR SALE, in Langford. Must be moved. 478-9313, 478-1182.

250 HOUSES FOR SALE

BLOCK BB BROS

## CATALOGUE VIEWING
OPEN EVENINGS MON-FRI TILL 8:00 P.M.
3636 SHELBOURNE
477-1841

## 7982 SEE SEA PL. FRIDAY 1:30 to 3 SAT. 2 to 4
You can be the proud owners of this immaculate 10-month-old country home off Wallace Drive in Central Saanich. The cathedral entrance opens to a gracious living area, allows easy furniture arrangement in the living room and spacious family dining room. Kitchen is a dream. 2 fireplaces, 2 baths, wall to wall closet in the master bedroom. Offered at $68,500.
477-5705 ERNA ELLSAY 477-1841

## ONLY $139,000 10 ACRES
Plus a beautiful home close to Victoria. Beautiful landscaping, fish ponds, rock gardens and OH so quiet and peaceful. Want to see it? Call MR. R. BORDIN 477-1841 or 642-4150.

## HERE IS HOME HARMONY
A step-saving kitchen and eating space. Family room with fireplace. 4 bedrooms, 2 are ensuite. Living room with fireplace and bay window. Dining room. Fenced yard. Large 1st mortgage you can assume without loan cost. 10½% interest. Offered at $74,250.
RON EMMERSON
477-1841 658-8386

## IF IT'S A MATTER
Of good taste "LEXINGTON SUBDIVISION" the area created with atmosphere and good taste in mind. Fine new homes. Safe winding streets. Plus the pleasure of living in this Mediterranean design. 3 bedroom home. Cement drive to double carport. If the children have taken over the main 4-pce. bath, not to worry — there's a shower in the ensuite. $69,900.
RON EMMERSON
477-1841 658-8386

## VIEW ROYAL
3 bedrooms, living room with fireplace, bright kitchen with good eating area. Hardwood floors throughout with good-quality W-W over. Full high basement with fully lined drive under garage. Large lot with some oaks and several rose bushes. All of the asking price of $54,500. To view call:
477-1841 G. L. LLOYD 479-4105

## GORDON HEAD EXECUTIVE
Would you like a beautiful custom-built 1-year-old home with gorgeous location and views all round? Just listed, this 1422 sq. ft. home is reluctantly offered by my transferred vendor, a dream home with 3 large bedrooms, 3-pce master ensuite, marble vanities, ideal wife-designed kitchen, all wood windows, rich woodwork and floor coverings, a delight to see. Asking $88,900. Call ROBIN ESTLIN 477-1841 or 652-5886.

## NATURE LOVER COME HOME
To this 4-bedroom home overlooking beautiful Shawnigan Lake. Great seclusion on 1.7 acres of natures best. (Additional 2 acres available). Sauna bath off bar room which is off 16x32 heated indoor swim pool. Room for tennis, horses! Huge living room with fur lined conversion pit around big fireplace. Formal dining room. Den for professional. Quiet, sporty family home. Not too far from Brentwood College. Call MR. JAMIE MacGREGOR 477-1841 or 477-4170. — Asking $119,000.

## NOW IS YOUR CHANCE $46,900
2 bedrooms. Because the original sale did not go through this spotless full basement home has just come back on the market. Take a close look at some of the advantages of owning this attractive and economical home:
—roof replaced about 3 years ago
—drain tiles replaced 3 years ago
—Furnace replaced about 1½ years ago
—heavy insulation in attic and basement ceiling
—low 1975 taxes of $371.09
The owners have purchased a new home and are anxious to sell. Don't miss this opportunity. Call me today.
BERNIE WILKINSON
477-1841 477-8838

## OPEN HOUSE 3933 LEXINGTON
40 acres of land and 3 bedroom full-basement home. See you there. Follow arrows from highway, turn left onto Koksilah Road, go 1 block in, and turn left again onto Hillbank Road. To the end of Road.
MARG EMMERSON 658-8386
LOUISE WILTERMUTH 477-6307
477-1841

## COMING SOON
3 BR home, 588 Phelps Rd. Another quality Buckingham home available under $60,000. To view plan call today and save $ tomorrow on a presale. OLIVE WEBBER 478-5561, 384-9267.

## LARGE LOT LANGFORD
Lots of room for garden, chickens and dogs in the back yard. This three bedroom split level home with large living room. FP, part basement with family room is ideal for the young family. Close to schools, and on a dead end street. Well priced at $49,000.
BOB PAUL 478-5561, 478-2477.

## MOUNTAIN TOP RANCHER
Located in Metchosin on 2.1 acres of complete seclusion. Ultra modern design enhanced by bay and skylight windows. 3 bedrooms, huge LR and DR, utility room, 1½ baths. Reduced to $66,500 for quick sale.
MIKE MYERS, 478-5561, 478-6349.

## DEVELOPERS
3.5 acres in Langford with a solid 3 bedroom full basement home. Lots of rock but lots of potential as well. Have a look then name your price. MIKE MYERS, 478-5561, 478-6349.

## WATERFRONT CORDOVA BAY
Situated on a choice lot with access to Sayward Beach from your back yard, views which will help you relax those frazzled nerves, this solid family home offers much living space for a growing family. Offers on $115,000.
GAIL JENKINS 478-6458, 478-5561
OLIVE WEBBER 384-9267 (24 hrs).

## EXCELLENT BUY
On a quality adult oriented condominium at $42,900. Tastefully decorated this 2 BR, 1½ bath unit located only a short distance from city centre, offers its own washer and dryer hookup. Other amenities incl. sauna, whirlpool, recreation room and workshop. To view call
GAIL JENKINS 478-6458, 478-5561,
OLIVE WEBBER 384-9267 (24 hrs.)

## 2616 BLACKWOOD R3
Developers and handyman — could this be the property you're looking for? Zoning already in, good location, reasonable price per sq. ft. Further details with
478-6458 GAIL JENKINS 478-5561
OLIVE WEBBER 384-9267 (24 hrs.)

250 HOUSES FOR SALE

BLOCK BB BROS

## SXS DUPLEX $56,900
On a beautiful secluded treed ½ acre lot. Only 10 min. from city centre. 3 bdrms. one side, one bdrm. on other side. One side vacant March 1st. This is a real buy and vendor will assist with financing. Phone now
386-3231 FRANK OLIVER 383-6904.

## SOOKE'S NEWEST SUBDIVISION
My developer is now starting to build a complete subdivision of homes in the area of Broomehill Golf Course.. We have many plans underway includingg duplexes, so why not call and inquire about your purchase, financing or trade on these at todays prices.
386-3231 JOHN A. JOHN 477-8096

## GALENA RD. BROOMEHILL
1) 2305 Galena, quality built, tudor style, 1187 sq. ft. 3 bdrm., ensuite, 2 fireplaces, full bsmt.. Home price $52,750.
2) 2345 French Rd., 3 bdrm, full bsmt, 1064 sq. ft. fireplace, high location, good views. $46,900.
ROB FUKUSHIMA
386-3231 479-3408

## FIT FOR A QUEEN
An older type renovated home consisting of 16 rooms on ¾ of an acre of lavel, nestled on a hill in quiet Oak Bay. At present a large home and one suite could be an extra large family home. $133,000.
386-3231 WILF WEICKER 598-1649

## SMALL BUT PLENTY
2 bdrms and one bdrm bsmt suite stucco house in Bay and Quadra area. R3 zoned lot, W.W. thruout, all amenities, good holding property. Ideal for starter's and retired people. Priced to sell at $45,000.
KEHAR DHAMRAIT
386-3231 477-5675

## LEXINGTON SUBDIVISION
Late arrival. 1330 sq. ft. of new construction underway providing the best features i.e. 18x15 living rm, 10x13 dining area, 3 large bdrms, ensuite and a usable bsmt with roughed-in fireplace. Priced now $74,400. Can not guarantee this low price close to the university will hold.
386-3231 JOHN A. JOHN 477-8096

Montreal Trust

OPEN HOUSE
637 BEACH DRIVE
FRI. AND SAT., 1:00-4:00
BEAUTIFUL SEA VIEW
OAK BAY $110,000
This most attractive home situated in S. Oak Bay has a great deal to offer the discerning family. Large living room with fireplace and picture window overlooking the water; separate formal dining room, also with water view. Efficient kitchen with built-in dishwasher and garburator, complete with glassed-in eating area overlooking the bay and access to sundeck. There are 3 BRs on the main floor and a large room for family living and TV watching on the second floor. In this exclusive part of Victoria this home will not be available for long. For appointment to view phone:
MURRAY and JEANNE LUCAS
386-2111 477-1342

CENTRAL SAANICH
2 year old, fully developed 2 level home, near Butchart Gardens and short drive to ferries and airport. 4 BRs, large family room, landscaped with fruit trees and attractive flower beds. Good mtge. at 9¾%. Immediate possession. Asking $66,900. MLS 15342.
656-3924 D. PEDERSEN 656-1881

SIDNEY EXCLUSIVE
Quality home, 2½ years old. 2 level with 4 BR, 2 baths, large kitchen-dining room. Laundry room off kitchen. Fireplaces in living room and family room. Corner lot 60x120. Great family home close to shopping and school.
656-3924 D. PEDERSEN 656-1881

SIDNEY
REDUCED TO $61,000
Across from the sea. New 2-storey home with lovely view of the ocean. 1½ blocks from shopping area on very quiet street. 3 BRs, kitchen with EA, separate dining room, living room with fireplace, lower level with finished foyer, RI bath and RI family room. MLS 15266. Mtge. avail.
656-3924 D. PEDERSEN 656-1881

OAK BAY
MARINA AREA
New MLS listing, 1,200 sq. ft. 2 BRs, central hall, large living room and dining room, nice kitchen with EA. 3-pce. bath on main, shower in basement. Interior remodelled and beautifully redecorated, exterior in good shape. Top location offered at $69,500. Phone for appointment:
386-2111 E. W. PROKOSCH 477-2194

OPEN HOUSE
FRI. AND SAT.
1:30-4:00
1524 WINCHESTER
(North on Cedar Hill Road, turn left on Parkside and follow signs). Lovely 3-bedroom home on quiet street in park-like setting. The asking price on this 3 year old, no basement home is just $59,500. To view anytime contact:
386-2111 DORIS BAIN 478-7927

Douglas Realty Ltd.
12 CENTENNIAL SQ. 385-8784

OPEN HOUSE
571 KER
SAT 2-4:30
A delightful 2 bedroom cottage in spic and span condition. L.R. with brick fireplace, good sized kitchen with ample cupboard space, 4 pce bathroom, foyer entrance on front and back door. Separate garage. Hot water heating. Large 55x130 lot with wide driveway. $43,500.
JOAN HOPPER
385-8784 652-3103

HIGH LAKE VIEWS
A lovely split level home in a quiet cul-de-sac near Langford Lake. L.R. with fireplace and in line D.R., 2 bedrms, 4 pce bath on upper level. Rec room, 3rd bedrm and study on lower split. Wall to wall carpeting, laundry and workshop. Approx. ¼ acre with lovely views of lake, pines and mountain. $57,900 MLS. To view anytime please call
JOAN HOPPER
652-3103 385-8784

BY OWNER THIS 3 MONTH OLD house has it by the numbers. 7 rooms at 789 Seven Oaks. ¼ acre lot. Close to all amenities. 3 bedrooms, kitchen, dining room, living room, bathroom and fireplace. Full basement, possible 2 bedroom in-law suite, on cul-de-sac with park on end. This well constructed Strata duplex has it all. Open to offers must sell fast. 479-2394 or 385-5292.

FOR SALE BY OWNER, MODern three bedroom home, drive in garage plus extra garage, work shop, and storage for boat trailer camper etc. 3937 Cedar Hill X Rd. 592-1332.

250 HOUSES FOR SALE

FOR SALE
Royal Trust
3400 DOUGLAS ST.
384-8001

ESQUIMALT
Owners transferred, a spacious 4-Bdrm. home with Approx. 2000 sq. ft. Lovely cab. kitchen with built-ins. Close to all amenities. Asking $69,950 and will consider offers. To view please call:
ERNIE DYER
384-8001 or 592-2952

COLWOOD ESTATES
Spotless 3-bedroom home near golf course. Sunken LR with FP. 4th bedroom and laundry in lower level. Large lot, well landscaped. $67,500. Call:
VICTOR GOERTZEN
384-8001 or 477-0217
MLS.

FOR YOUR FAMILY
This 4-bdrm home located walking distance from schools, shopping and transportation offers large L.R. with in line D.R., large family kitchen with built-in oven and range. W-W carpet throughout and truly a fine family home at a realistic asking price of $57,500 with excellent financing.
AL MATTEO, MARK MACKENZIE
384-8001, 658-5057, 595-4596

MR. FIX IT
Here is your chance to renovate and decorate this cute little home just steps away from beach on large lot. L.R., 2 bdrms. 2 baths and very large rec. rm. just waiting for you. Asking price $49,000.
MARK MACKENZIE
384-8001 595-4596
384-8001 AL MATTEO 658-5057

ATHLONE WOODS
A preferred area where only occasionally a home comes on the market. Modern bung. almost 1400 sq. ft. approx. ¼ acre. Large L.R. open plan with D.R. 3 fine bdrms, double plumbing. Remember this beautiful district does not have that subdivision stamp. New condition throughout. $70,900.
DAR GARSIDE 384-8001

CHARACTER!
TUDOR!
Just listed! Beautifully renovated, unique, older 4-bedroom home on .38 acres. $95,000. M.L.S. JEANNIE DEWHURST 384-8001, 477-6040.

BOLD, BEAUTIFUL, IMPRESSIVE PLUS SEAVIEW!
Fantastic tudor inspired 3800 sq. ft. residence with a myriad of delightful features including 4 fireplaces, 4 bathrooms, dream kitchen. The best of everything including the Gold Medallion Award of Merit. $150,000.
JEANNIE DEWHURST
384-8001, 477-6040

STOP!
Catch a falling price tag in a rising market and its a 2-way bargain. Great location, fantastic seaview, elegant home — all at the lowered price of $119,900. Look now! Call JEANNIE DEWHURST, 384-8001 or 477-6040.

BEAUTIFUL BROADMEAD!
1—New! Tudor! Constructed with flair, exhibiting craftsmanship rarely seen today. 2 storey, part base, cul-de-sac. $155,000. MLS.

2—Seaview spectacular! Unusual design! Mt. Baker is beautiful from all major rooms, 2 bedrooms, 2 baths on main. $118,000 MLS.

3—All together plus Ocean View! Handsome with everything your heart desires — Jacuzzi Sauna! Spectacular in all respects and only for those wanting something special, $167,000.

4—Real Gem! New home that'as a credit to the builder. You'll win your friends approval in every room. They won't have seen fittings, fixtures or finishing of equal quality anywhere. Plus a natural state lot! $130,000 ML.

See thise and others with me.
JEANNIE DEWHURST
384-8001 or Res. 477-6040. "The Realtor Who Believes in Broadmead."

COUNTRY LOVERS AHOY!!
2 mini farms — 2.40 acres and 2.02 acres. Urgent sale required. Call me now for details.
CONNIE REYNOLDS 384-8001, 477-8914.

82 BAY
$43,500
163'x65' duplex-zoned lot on Bay St. A redecorated 2-bdrm home with carporrt. L.R. has fireplace. For more particulars please call: 384-8001 BARB LIEBENAU 479-8389.

STUDIO CONDO HILLSIDE AREA $21,500
BARBARA LIEBENAU
384-8001 479-8389

Century 21
REAL ESTATE
SUBURBAN REALTY LTD.
2684 Sooke Rd. (Colwood)
478-8316

## SUBURBAN SELECTIONS
Hi Quadra—5 bdrms., corner lot. MLS 15723. Easy financing, $59,500.

Oak Bay — Duplex up and down. 2 Bdrms. each. Immaculate condition. MLS 15852. $68,500.

Stadacona Park—Revenue, 4 1-Bdrm. Sts. Choice area. Good return. MLS 15853. $87,500.

James Bay-Dock St. — 100 yds. to sea. 4 bdrms. Wartime house. Built CMHC standards. Offers invited. MLS 15176. $49,900.

Metchosin—old, old, farm house. .66 acre, 2 bedrms. Beautiful piece of land. MLS 15234. Offers on $39,500.

AL PETERS 478-5992
TOM DUNCAN 477-2462

KNOWLES REALTY LTD.

## DRIVE BY 1721 ADANAC
Then give me a call to view this 2-bedroom, full basement home. This home has low taxes and a large first mortgage that can be assumed by a qualified purchaser. Presently being rented for $325 per month. Please don't bother tenants Priced at $43,500.
Kris Gudjonsson
384-8101 Res. 595-3022

JAMES BAY
51 South Turner. 3 bedroom, wall-to-wall carpeting, fireplace, private sale. $55,000. For view call 385-7886.

250 HOUSES FOR SALE

GARDNER REALTY Ltd.
899 FORT ST.

## OPEN HOUSE SAT. 2:00-4:30 904 CLOVER-DALE $45,900
Immediate possession on this completely remodelled 2 bdrm. home situated on a 58x121 duplex zoned lot. Separate driveway and garage MLS 15624. Gross taxes only $374.31.
CLIFF SALMOND
385-7721 477-3626

## OPEN HOUSE ROYAL OAK SATURDAY 1:00 - 4:30 4872 TOWNSEND DRIVE
On 1.6 acres of seclusion, this beautiful property features 20x40 swimming pool. Recent addition provide loads of accommodation 'neath new shake roof. Main floor has 3 bdrms. (master with deluxe ensuite including Roman bath), LR with FP, DR, family rm, den and spacious kitchen overlooking pool and yard. Basement has finished rec room with fireplace and wet bar plus loads of storage. Priced to sell at $110,000.00. MLS 15145.
385-7721 DALE BRIGGS

## HOME PLUS REVENUE
This 2-bdrm. character home is close to all amenities. Living room has fantastic Victorian fireplace. Huge kitchen inside totally remodelled. New plumbing, wiring, roof, foundation. PLUS $195 per mo. one-bedroom self-contained suite in rear of home. Another new exclusive listing. $57,500.
KENT MACLEOD
385-7721 595-4273

## CHARACTER AND COMFORT!
An old brick fireplace, warm wall-to-wall carpet are yours in this well located new listing. There are 2 bedrooms on the main floor and a 30x12 dormitory bedroom upstairs which could be 2 bedrooms. Kitchen is modernized with separate dining room and a laundry room set up for washer and dryer. 53x120 corner lot with separate garage. MLS 15706. Asking $49,500.
385-7721 CLIFF SALMOND 477-3626

## BEST VALUE ON MARKET $39,500
This two-bedroom, no basement home has been completely modernized and could not possibly be replaced at this price today! Large LR, DR, 2 bedrooms and modern bathroom all wall-to-wall and large kitchen with back sundeck. Drive by 651 Pine Street then make your appointment to view. MLS 14936.
385-7721 DALE BRIGGS 592-3978

## EXECUTIVE COUNTRY
This unique home provides quality accommodation in a wooded setting for people desiring seclusion within minutes of the city. On over 5 acres of land the main floor features a sunken living room with FP, dining room both with wall-to-wall and modern kitchen, 3 BDRMs and 4-pce bath. Basement features entertainment sized rec. room plus laundry room, workshop and loads of storage. Make your appointments now for this listing at $79,500. New Listing (MLS 15627)
385-7721 DALE BRIGGS 592-3978

WANT IN-LAW SUITE?
Located in the Burnside area, this spacious three-bedroom family home is only three years old. It has a large entrance hall, living room with fireplace, sep. dining doom, walnut kitchen with built-in dishwasher. High quality W-to-W throughout. There are approx. 1,300 sq. ft. of living space on the main floor. Downstairs would have two more bedrooms, family room and three-piece bathroom or in-law suite with sep. entrance, all professionally finished. Owner has to move. Make an offer! $66,500.
385-7721 BILL WEISS 598-8443

## COMPLETELY RENOVATED DUPLEX LOT
Completely renovated is this white stucco bungalow on a valuable 58'x121' Duplex Zoned Lot. Copper Plumbing, New wiring, Oil-O-Matic Heat, separate garage. New MLS 15624 Asking $45,900.
385-7721 CLIFF SALMOND 477-3626

NEWSTEAD REALTY LTD.
1637 Fort St.
598-5166

## OAK BAY
Solid home, professionally renovated. A really lovely 3-bedroom home with many new features. Close to stores and bus lines. At $62,500 you get a like-new home for much less than the cost of a new home. Easy to see, easy to view, easy to own. MLS 15161.
BRUCE KLAVER
598-5166 384-0755

## OAK BAY
Large three bedroom, full basement home on very quiet street in one of the nicest parts of Oak Bay. Lovely condition and priced to sell to the discriminating buyer at $74,900. Courtesy to Realtors.
BRUCE KLAVER
598-5166 384-0755

BY OWNER, COUNTRY LIVING with city convenience in Blenkinsop Valley. .43 acres with back yard seclusion. 2 or 3-bedroom bungalow. $53,900. 477-8825.

250 HOUSES FOR SALE

Century 21
REAL ESTATE
MAYFAIR REALTY
3147 Douglas St. 386-2955
Mayfair Shopping Centre

## OPEN HOUSE FRI. & SAT. 1:30 - 4 P.M. 4181 BRACKEN
(Turn off onto Ambassador from Quadra St.)
An excellent location—1600 sq. ft. of living space, all large rooms. Includes 3 bedrooms, 15x23 LR, 10x11 DR, W-W carpeting, floor to ceiling fireplace, step-saving kitchen, family room and workshop and huge sundeck. Full price $65,900. LEIGHTON NOBLE and TED CHARTRES in attendance, 386-2955.

## OPEN HOUSES SAT. 1:30 - 4:00 6 NEW HOMES GORDON HEAD
All with 3 bedrooms, master en suite, fireplace, deluxe kitchens, many extra features, basements, some with double carports. Priced from $63,900 to $71,900.
3941 Larachwood
1802 Teakwood
1779 Senwood
1783 Senwood
1849 Chimo
4004 Gordon Head
TRADES CONSIDERED
GEORGE WALL
386-2955 or 477-0548
GEORGE PARSONS
386-2955 or 598-3847

## OPEN HOUSE SAT. 1:30 - 4:00 519 WESTWIND
Rual setting yet close in. 1½ yr old 2-storey full basement beauty. Two balconies overlook oversize backyard with trees and YES your own trout stream, sunken LR with feature fireplace. Full high basement ready for more development. All this on a quiet cul-de-sac within 5½-mile circle. Trades considered. Call PETER SYKES, 386-2955 or 382-3216.

## OPEN HOUSE SAT. 1:30 - 4:00 823 REED ST.
A short walk to Mayfair. Two bedroom, full basement home. LR with fireplace, new kitchen, sliding glass doors off DR. Developed rec. room and bedroom in basement, also laundry room, workshop and storage area. Excellent value at $52,900. LARRY LINEHAM, 386-2955 or 595-0134.

## NEW MLS BROADMEAD
There are too many features to list in this 4-bedroom home located in the high area of Broadmead. Please drop by — you won't be disappointed. Askink $139,500. Exclusive with LEIGHTON NOBLE, 386-2955 or 658-8968.

## CHOOSE ONE OF THESE
728 Danbrook, ½ duplex, Langford. Behind Westwind Shopping Centre. 1200 sq. ft. 3 bedrooms with fireplace. MLS 15265. $39,900.
631 Hillside — 3 bedroom home presently rented commercial property. $58,000.
823 Reed St. $52,900. Park setting close to Mayfair Shopping Centre and town. 3 bedrooms, full basement with rumpus room, workshop, wired for washer and dryer. Carport!
Sidney $31,500 (MLS) 2 bedroom older home on small lot only 2 blocks to Beacon Ave. Multi-family zoned.
Sidney, $43,900. 2 bedroom no basement home, close to town centre. MLS 15538.
Parkside Place. 2 bedroom condominium. $33,900 (MLS).
Please call LARRY LINEHAM
386-2955 or 595-0134

WESTMONT
REALTY LTD.
920 HILLSIDE
386-6796

OPEN HOUSE
SAT. 1:30-4:30

## 1585 PRAIRIE OFF MAJESTIC
Spacious 2-year-old home finished on two floors, 4-5 bedrooms, 1 full bath 2½ baths, and a rec. room. Carpeted throughout, see this and let's make a deal, offer, or trade at $71,500.
386-6796 KEN WRIGHT 598-2183

## CLEAN AND ATTRACTIVE
Cedar Hill Golf Course is at the front of this almost new 4 BR. large family home. The daylight basement is well developed and boasts of a Rec. Room, Play Room, Laundry Room, 1 BR. and 2-piece bath. An adjoining double garage has been converted to a billiard room with sundeck over. The view is beautiful a must to see.
386-6796 ARNOLD MARR 477-6233

## WATERVIEW!
This is a smaller house with a relaxing seaview, close to park, shopping, and transportation. Located on a corner lot this home has a good roof, modern wiring, new hot water tank, copper plumbing and modern oil furnace. Main floor has living room, kitchen, eating area, bath and one bedroom. The full basement contains 2 more bedrooms. Perhaps this sounds too good to be true—make me prove it! Full price $40,900. MLS15731.
JOHN BUNYAN
386-6796 383-7777

## FRESH NEW COLONIAL
Choose your colors, nearing completion. Features 3 bedrooms, 1½ baths, fireplace in the formal spacious living room, separate dining room, wall-to-wall carpet. The full basement boasts a rec. room with fireplace, laundry area, drive-in garage. Check it out.
ARNOLD MARR
386-6796 477-6233

## DRIVE BY 1065 ERINDALE
(Just off Tattersal and Elliston)
Spacious 3-bedroom home with rec room, fireplace, wet bar, and small 4th bedroom down. Landscaped lot with view of city and Sooke hills. Living dining room in line. Feature wall fireplace, kitchen with nook. Vendor will carry financing at $63,900.
386-6796 KEN WRIGHT 598-2183

## GLANFORD AREA
See this brand new 3 BR., full basement home located on a cul-de-sac and close to all conveniences. It has an in-line living - dining room with fireplace, spacious kitchen with generous eating area. Master bedroom with large walk-in closet and 2 pce. en suite. At $58,900 it has to be the best buy.
386-6796 DAVE TAYLOR 384-2718

WATER VIEWS AND BEACH ACCESS
Close to UVic, brand new home on approx. 1-3 acre, also close to primary school. 8 lavish rooms, plus double garage with elect. door — 2 fireplaces, 2 4-pce. baths, laundry rm., sep. entrance to studio, 14x24. Lavish rock facing, insulation and design. Full price $130,000 (ready for occupancy). Call Wes Dickie at Dickie Agencies Ltd., 382-4312 or eves. 477-4662.

5 BEDROOM, LARGE HOUSE for sale, by owner, close to Vic High, $42,000. Phone 383-8994.

250 HOUSES FOR SALE

VICTORIA REALTY LTD.
386-3585

## OPEN HOUSE 17-3981 Nelthorpe
(off McKenzie near Saanich)
Mon.-Sat. 2-4
Quality Townhouse in beautiful surroundings overlooking Swan Lake. Master bedroom, 11½x15, part bsmt, double carport, 1½ baths. Try $2,500 down or assume existing 9% mortgage, expiring 1979. MLS 15385. MUST BE SOLD. Great value at $47,900. JACK KENNISH 386-3585, Res. 479-3061.

## OPEN HOUSE 564 OBED ST. (W) Thurs. & Fri., 2 - 4 PEARKES ARENA
Close by — on a quiet street near the bus stop — 20-minute service — 3-bedroom stucco exterior. LR with FP, sundeck off kitchen. Dr.-in garage in the full basement. Firm, $56,900. To view call Neva Pennie, 36-3585.

## OPEN HOUSE 1515 EDGEWARE SAT. 2 - 4 CUTE and COZY $44,900
Popular Sears Area, CMHC approved, 2-bedroom, stucco exterior, with back lane access. Firmly priced at $44,900. For prior viewing please call Neva Pennie, 386-3585, anytime.

## OPEN HOUSE 943 INSKIP
(Off Craigflower at Agnes)
3 bedroom, 2-year-old strata title duplex, floor to ceiling slate fireplace and wall-to-wall carpet throughout the living room and in-line dining room. Family size kitchen with adjacent utility room. 2-Pce. bath on the main and 4-Pce. bath up. Spacious master bedroom. Fenced patio area off the kitchen. Close to golf course, bus, stores. New MLS. All this for $48,000. Call Dave Roberts, 386-3585, 477-1317.

## CENTRAL SAANICH BEAUTY
BRAND NEW, 3-bedroom Hucker Built home on a nicely treed lot, wall-to-wall throughout, ensuite, plumbing, priced at only $58,300, for more information call Colin Munro or Bruce Champion at 386-3585, anytime.

## SEAVIEW THE UPLANDS
A well cared for bungalow with an unique floor plan, approximately 2,000 sq. ft. Spacious foyer. Attractive living room with fireplace. Bright separate dining room. Kitchen with dishwasher and large eating area. Three good size bedrooms. Two bathrooms. Study 21x12! Hot water heating. Handy workshop. Park-like treed lot, .4 acre. Reasonable taxes. Pleasant seaview. Convenient, near the Village, the bus and University. Just listed exclusive, $115,000. Please call Leo Van Dyk, 386-3585.

## SIDNEY 3 BEDROOMS
Immaculate condition, very tastefully decorated, cathedral entrance to excellent floor plan with W-W carpet throughout. Bright airy living room with feature oak panelled wall, dinette with dble. sliding glass doors, delightful kitchen, 2 bdrms. with large closetn and 4-pce. bath on main. Full basement with 3rd bdrm., 15-21 semi-fin. rec. rm., roughed-in 2-pce. bath. Conveniently located. Terrific value at $51,900. Phone Neva Pennie, 386-3585 anytime.

## COLWOOD GORGEOUS FAMILY HOME $64,900
5 years new, spacious living room with fireplace, "L" dining room, main floor all W-W. Bright kitchen with eating area and dishwasher (included). 4-Pce. vanity bath. Master bedroom ensuite. Great rec room with wet bar (a real beauty), 3 bedrooms on the main and 3 extra in the full basement. Large sundeck, nice lot. To view this lovely new MLS, contact Grant MacFarlane, 386-3585, anytime.

Western HOMES Ltd.

## VIEW ROYAL 91x148 LOT
EXCELLENT 30-yr.-old, 3-BR., full basement home in sound condition. L.R. with VIEW is 20x15 and has FP. Good family kitchen, 4-pce. bath, main. 2-pce. in full high basement, plus finished 20x14 Rec. room with FP. Oilomatic heat. Needs a little paint so the price is right at $54,300. Call
Ken Jensen 386-3494 or 592-9079

## SIDNEY 4 BEDROOMS $44,900 TRY 5% DOWN
Lots of accommodation here, two bedrooms upstairs and 2 on main floor. In-line living room and dining room, big family kitchen, separate laundry area built in 1950. No basement, but lots of room in the separate 29x17 garage-workshop. TRY $2,500 DOWN. To view now, phone:
Neil R. MacDonald
386-3494 (24 hrs.)

## OAK BAY LANSDOWNE
SUPERIOR QUALITY
SUPERIOR 180 deg. VIEW together with spacious rooms unique in design and a lot that is not going to tax your endurance. Sounds good — it is good and in a location that is in demand. Asking $109,000. For details call Ken Jensen, 386-3494 — 592-9079.

## NEWLY LISTED COLWOOD
This nearly 1,200 sq. ft. home is located in a nice area of Colwood, close to all levels of school. It features 3 bedrooms on the main floor, and one finished in the Bsmt. 3 bathrooms, a nicely finished Rec. Room, a large sundeck, carport and extra space for a boat etc. This is an ideal family home, so don't miss it. Call Now: (MLS 15687).
Bill Wilson
386-3494 (24 hrs.)

## SEAVIEW
Panoramic views from this magnificent new home. Overlooking Esq. Lagoon. For the discriminating buyer who wants that custom look which expresses his own good taste and individuality. Early American styling with lots of wood and windows. 3 bedrooms, ensuite, french doors, 2 fireplaces and double sundeck. Located at the bottom of Goldfinch (off Lagoon Rd.) goon Rd.)
RIDLEY BROS.
DEVELOPMENT CO. LTD.
478-1721 After Hours 478-5125
Member Victoria H.U.D.A.C.

493 KER STREET
3 bedrooms, 1½ baths, wall-to-wall carpeting, fireplace, private sale, $45,900. For appointment to view call Marion Webb, days 388-7891 evens. 384-0815.

## 250 HOUSES FOR SALE

D F Hanley Agencies Ltd.

D. F. HANLEY AGENCIES LTD.
3293 DOUGLAS STREET
385-7761

### OPEN
### 1531 PEAR ST.
### SAT. 1-4:30

Well maintained, very clean and good location! 2 Bdrms. PLUS 1 more in full Bsmt. for a total of 1152 sq. ft. of finished area. Located on a deep lot of 50x163 on quiet street. Priced at $54,900. Clear title for your financing. MLS. In attendance:

CLIFF HALAYKO
385-7761 24 Hrs. 479-8390 Res.

### PARKING

Is no problem here! Dble. garage with workshop plus carport. And the home is a lovely split-level in SPOTLESS CONDITION. 3 Bdrms., 1½ baths, rec room with bar. Large bright kitchen with dishwasher, garburator and breakfast nook built-in. Covered sundeck, nicely landscaped and fenced yard. Asking $71,900. Call me, I will be pleased to show you this FIRST CLASS RESIDENCE!

Marion Hamilton
385-7761 24 Hrs. 382-0894 Res.

### WHEEL-CHAIR? CAN WE DESIGN . . .

A new home of 1500 sq. ft. with level entrance in a ranch-style on a new cul de sac in Gordon Head? The home would have either a half or full Bsmt. and the price would be about $85,000-$90,000. Sound interesting? Give me a call:

RANDY SMALL
385-7761 24 Hrs. 477-2817 Res.

### 2 BEDRMS. BASEMENT $44,900

What else? Approx. 940 sq. ft. of living area plus Bsmt., on a 50x112 lot! Located in the convenient Town and Country area. Updating includes roof, eavestroughs and Sear-Tex exterior finishing. A super starter home. MLS. More info and viewing, call:

CLIFF HALAYKO
385-7761 24 hrs. 479-8390 Res.

### New Listing ATTRACTIVE HOME $48,900

A neat comfortable home on a quiet friendly street. Pleasant LR with fireplace, separate Dr, modern bright kitchen with new dishwasher and dble garage with dble paved driveway. Don't delay, call:

BILL HORAN
385-7761 24 hrs. 477-1287 Res.

### NEW LISTING ESQUIMALT $50,900

Excellent accommodation for this price and lots of goodies, too! Large panelled living rm with fireplace, dinette, sliding glass doors off kitchen to great sundeck! (Overlooking a park!) 2 bdrms. up and 1 down. Also, nice rec rm with bar. Full bsmt PLUS attic with potential. Call me NOW to see it!

Marion Hamilton
385-7761 24 hrs. 382-0894 Res.

### MARIGOLD AREA

Quality-built home. Hardwood floors throughout and fine quality Armstrong lino in kitchen and bath, 2 bedrms up and 1 down in finished bsmt. Unique fireplace with built-in planter and raised hearth. Beautiful ash cabinets, shake roof. Fully fenced back yard has terraced garden. Built-in features must be seen to be appreciated. Sacrifice price on this 5-yr-old home $59,900. MLS.

JOHN WATERMAN
385-7761 24 hrs. 478-2255 Res.

### Retirement "SPECIAL"

This top condition, 4-yr-old, 2-bedroom home has a bus stop at the front door. It also has a good size kitchen with eating area and laundry room off. Large living room with fireplace. Immaculate grounds with rear yard patio. There is a large low interest rate first mortgage. It is all yours for $46,500. The owner has purchased and needs a quick sale. Try your offer. MLS.

BILL CARNEGIE
385-7761 24 hrs. 652-3627 Res.

### $51,900 TOP SHAPE 3 BED'S PLUS

All w-w throughout with extensive use of walll panelling. Very clean and comfortable home. Main floor has lge kitchen with patio door, utility and sewing room, bathrm, one bedrm and LR with FP. Upstairs features two lge BR plus large storage rm. The lot is 64x148. Call NOW!

RANDY SMALL
385-7761 24 hrs. 477-2817 Res.

PACE Properties Ltd.
1640 Oak Bay Ave. 595-2413

### COUNTRY TUDOR OPEN HOUSE

FRI. & SAT. 2.00-4.00

Beautiful Brentwood Bay! 3 or 4-Bedroom, 3-Bathroom home with Recreation Room, large landscaped lawns, interior completely finished and in excellent order. Truly a pleasure to see. 6770 Woodward Drive (off Wallace). Excellent value at $64,900. (New MLS).

HELEN and BRIAN HIGGINS
592-2978 or 595-2413

DANE DEVELOPMENTS

NEW HOMES
Gordon Head from $69,900. Direct from Builder. Contact Gordon N. Bergstrom
592-2449 477-2963

HOUSE FOR SALE, 2509 PRIOR, 3 bedrooms, 1½ baths up, 4 bedrooms, 1 bath down, good revenues. Asking $58,000. By owner, 383-1269 6 p.m. to 8 p.m. No agents.

Century 21 REAL ESTATE
J. D. BOSDET LTD.
120 - 727 JOHNSON 386-3128

### OPEN HOUSE

Price Reduced to $62,900
2825 Jacklin Road
Sat. 1-4 p.m.

Finest executive home with salient, floor to ceiling fireplace of fine rock, cozy, quality floor covering, and much more on ample treed lot. 1400 sq. ft. and full Bsmt. gives you room for all the family. Come see this while it last. R. Butler 477-9514, 479-7994.

### OAK BAY BORDER $44,900

MUST BE SOLD

And that's true. Well kept, 2 bdrms., full bsmt. home with new wiring, furnace and more. Vendor requests quick action. This will not last. To view phone R. Butler 477-9514, 479-7994.

### PSST, MISTER

Have a peek at this tempting newer number. 7 bedrooms (or bedrooms, den, sewing room, etc.), best quality carpets, 2,000 sq. ft. finished all on a quiet street but close to everything. MLS 15436. Would you believe $59,900.
R. BUTLER 477-9514, 479-7994.

### ATTENTION FAIRFIELD LOVERS

Retire in Immaculate elegance in this fabulous 2 bedroom, full bsmt. home, 2 blocks from the sea. The lot is a true gardener's delight. MLS 15149. $59,900
R. BUTLER 477-9514, 479-7994.

### ROCKLAND

3 NEW HOMES
$110,000
$125,000
$140,000

All on quiet street. Very luxurious prestige homes for the discriminating buyer. MLS 15669, 15670, 15671.
R. BUTLER 477-9514, 479-7994.

### BE A PRUDE

Why not move into the best? All the 1700 finished ft. of it on 2 view acres high above the rest. This is the last word in luxury with $30 plus a yard, floor coverings and more. MLS 15175. $89,900. You must see this one with R. BUTLER 474-9514, 479-7994.

### SPENCER CASTLE $66,900

Luxurious, executive condominium, 1370 sq. ft. of gracious living, 2 bdrms., 2 full baths, swimming pool, sauna, guest suite, concrete and steel construction. Phone now to view.
EARL, 592-4353 or CHUCK, 477-6994.

### GORDON HEAD $63,500

3-bedroom, 2 full baths, bi-level. Close to schools, bus and shopping centre. Ideal for student rental. Phone anytime.
CHUCK, 477-6994; EARL 477-4353

### MARIGOLD $57,900

3-bedroom, 2-bath family home. Extra high basement for further development. Situate on a large park-like lot. See this one now with:
CHUCK, 477-6994 or EARL, 592-4353.

### OPEN HOUSE 1560 EDGEMONT $69,900

SAT. 1:00-9:00 P.M.

Brand new, 1412 sq. ft. finished, 2 fireplaces, 1½ baths, 2 living rooms, double car port, quality construction. View with:
CHUCK LOVEDAY, 477-6994
EARL SMITH, 592-4353

### OAK BAY!!

Charming, character home for the discriminating purchaser. Lots of space here for each member of the family. Situated on treed, ½-acre lot complete with swimming pool, patio, games room, conservatory, elegant living room, den, lots of bathrooms and bedrooms. One of a kind! There are too many exciting features to mention here and why not let us show you today? Call: GORDON B. MACDONALD, 477-9514 anytime. CENTURY 21 PRINCIPAL PROPERTIES LTD. or TOVE BARLOW 386-7581, BOORMAN INVESTMENT CO. LTD.

### ½ ACRE PLUS CHALET

Salt Spring Island retreat. Perched up high overlooking Cuchion Lake — a most attractive new Bavarian Chalet. 3 bedrooms, fireplace, balcony, step saver kitchen for only $48,500. To view call GORDON B. MACDONALD, 477-9514 anytime.

### LIKE NEW $43,000

2-bedroom home close to town on large attractive lot. Full basement, stove and fridge included — ideal for newly-weds or retireds. Easy financing. Please don't wait — call now! GORDON B. MACDONALD, 477-9514, anytime.

### ½ ACRE LOTS CLOSE TO TOWN

On sewer — $25,000 each. Call GORDON B. MACDONALD, 477-9514 anytime.

### ROCKLAND

One of a kind in Victoria's most respected areas — a home that reflects "Years Gone By." Put a little nostalgia into your life by owning a bit of the past. You'll have to see it to believe it. Priced at way below replacement costs, $120,000. To view by appointment only, call GORRON B. MACDONALD or BOB GEDDES, 477-9514 anytime.

### Open Houses

THURS. 1:30 - 4:30
SAT. 1:30 - 4:30

### 3060 Uplands Rd.

Fine family home in beautiful Uplands, not too big, or too expensive, just superb living for a family of four or five. 1900 sq. ft. with three extra large Bdrms. plus a delightful family TV room on main floor. Two full baths with extra 3-Pce. down and a dandy boys room. Full high Bsmnt. Lot is 75x120. Real value in today's market at $119,000. Open Thursday and Sat. afternoon.

### 3453 Bethune

Open Thurs. and Saturday 1:30-4:30. A retirement gem, every square foot sparkles! Two generous bdrms., fine living room with fireplace and a big family kitchen with sunny dining area. Full high Bsmnt., sundeck and a dandy big level garden lot. Walking distance to Town and Country. $53,500.
Call O. E. WHITE, 592-7220
HUMPHREY GOLBY, 592-6730
HENDERSON REALTY LTD.
385-9741

$41,900
2 Bdrm on 70x160 fenced lot, with fruit trees Recently painted in and out. New W.W. in LR. Workshop, separate garage. 967 Bray. 478-2467, 388-8971.

RIM ROBERTS INVESTMENTS & MANAGEMENT LTD.
702-1175 DOUGLAS 388-6691

### UPLANDS

EARLY OCCUPANCY

WHOSE HOUSE IS THAT?

People often ask about this exquisite spacious home that says "Welcome." This gracious residence could meet the approval from Thomas Gainsborough to Pablo Piccasso with its stately spiral staircase, luxurious living room, that radiates hospitality, its dining room that puts graciousness into entertaining, its comfortable den, just right for those necessary moments of privacy. Its exceptionally beautiful rare kitchen with its custom-built cabinets, separate island, wall-to-wall carpeting, a decorator's dream color scheme and convenience that puts pleasure into cooking. Lovely colored fixtures grace the unusual bathrooms decor. Double-size closets in some of the bedrooms with one having its own "New Orleans" styling design balcony. Year-round weather control comfort all through this spacious home. Incomparable luxury of quality wall-to-wall carpet over oak floors, spiral staircase and upper level. Authentic shake roof, beautiful rock work, large bay window, french doors to patio, double-car garage, picturesque landscaping design to keep work at a minimum and flowering shrubs ready to burst into spring beauty. Magnificent nature trees grace the ideally shaped extra wide lot. Values like this usually sell quickly, call today for this exceptional value at:

$139,500
MLS 15685

W. G. MOORE
479-3748

### MANN

T. L. MANN AND ASSOCIATES LTD.

DECLARE INDEPENDENCE FROM LANDLORDS

NOW!

### MARIGOLD AREA

2 bedrooms. Good sized, cozy living room with fireplace, bright kitchen with eating area. MLS 15526.
PRICED AT ONLY
$47,400
LORNE PEASLAND
Bus. 598-5144 Res. 384-9515

### BEST BUY IN SIDNEY

3 YEAR OLD
4 bedrooms, 1½ baths, attractive living-dining area. Well-planned kitchen with eating area. Large lot on cul-de-sac. MLS 15527.
LISTED AT $54,900
CALL ME NOW!
LORNE PEASLAND
Bus. 598-5144 Res. 384-9515

### TOWNHOUSE ORCHARD HILL

$48,500, $28,500. FIRST MORTGAGE AT $306. PER MONTH. INCLUDES PRINCIPAL INTEREST AND TAXES. MONTHLY FEE ONLY $34.77. SEE THESE 3 BEDROOMS, FULL HIGH BASEMENT, BATH AND ONE HALF, SWIMMING POOL, BUT BEST OF ALL NO YARD TO KEEP. EXCLUSIVE. CALL NOW
598-5144 BOYD SADLER 502-1929

### BETTER THAN NEW $56,900

THE WHOLE FAMILY WILL ENJOY THIS FINE HOME — 4 or 5 BEDROOMS, 1½ BATHS, FAMILY ROOM, BIG BRIGHT LIVING AND DINING ROOMS, BASEMENT STORAGE AND DRIVE-IN GARAGE WITH GOOD WORK AREA. EXTRA PARKNG FOR BOAT OR TRALER. CLOSE TO SCHOOLS, SHOPS AND BUS. LOCATED IN THE OAKLANDS-HAULTAIN AREA. MLS. CALL:
KEN MANN 477-6773
STAN PELLAND 598-5427
OFFICE 598-5144

RITHET'S for Real Estate Insurance Appraisals
714 FORT
382-4251

### OPEN HOUSE
### 3826 ROWLAND
### SAT. 1:30 - 4:00

$47,500 M.L.S.

Looking for a good 3-bedroom bungalow in a quiet but convenient area? Then come see this — viewing will tell you much more than reading!! Near Saanich Municipal Hall and Town and Country.
R. JOHNSON or W. MICHAELS
382-4251 anytime

### Esquimalt Border

NEW EXCLUSIVE — Good location and close to downtown. Solid family home offering big kitchen, beamed ceilings in living room and dining room, 3 bedrooms. Full basement has an added bonus — legal one-bedroom suite. Separate garage, nice treed 52x137 lot on quiet street. Priced at $51,900.
W. MICHAELS or R. JOHNSON
382-4251 anytime

NEW HOUSE BY BUILDER
$62,900. Quality construction and a spacious design make this house an excellent buy. Features like 20'x20' sundeck over double carport, full basement with roughed in fireplace and a large corner lot fully serviced are just a few of the desirable features. Phone 592-4837 or 479-5270. Hudec warranty.

WHITTOME'S
4520 West Saanich Road
Royal Oak Branch
479-1667

### OPEN HOUSE 983 MARCHANT SAT. 1:30 - 4:30

$48,700. Ideal starter or retirement home, 2½ BR's, utility off kitchen, separate storage off carport. This home sits on concrete pad, has cushion vinyl floor, carpets on other floors. No renovating to do, and ready for early occupancy. Existing mort. at 9½%. Just one block to marina at Brentwood.
479-1667 Wilfred Davis 658-8884

### OPEN HOUSE SAT. 2 - 4:30 1766 KISBER

TOLMIE — UVIC

### 3 BR'S — $56,900

Cedar Hill X Rd., Iona, Broadmead, Kremlin to Kisber. Attractive 23 yr. old white stucco, 3 BR bungalow— quiet street. L Shaped LR and DR — corner FP — breakfast area in kitchen — sundeck. Large M.B., D.I. garage, storage, Laundry and large panelled playroom down — (Also area for 5th B.R. ML 15415.
CATHY ATKINS
479-1667 479-5427

### NORTH OAK BAY

Over 1400 sq. ft. on main. Delightful family room off exceptional kitchen. Spacious living and dining room — wall-to-wall over hardwood floors. Two Bdrms on main — plus ensuite. Developed lower level has den plus 2 pce. bath. 2 car garage, attractive private yard. This charming home is priced well at $88,500. To view call
LILLIAN HENDY
479-1667 479-4938

### MILLION DOLLAR VIEWS HIGH DONCASTER

They don't have any more like this. If you want a modern home, luxury type living room, dining room, family room, games room, kitchen with full breakfast area. 4 bedrooms, den, 3 sets of plumbing —all for the price of $109,000. To view Dial Cliff Stretch, 479-1667 or 592-3969. MLS 15192.

### WATERFRONT NOW $44,900

Four-room fully-insulated practically-finished home on over one-half acre lot. 167 ft. waterfront, East Sooke area. Sit in fromt of the fireplace — look out upon the beauty of Sooke Inlet and the lights of the Sooke Village. The ideal spot for the artist or writer who wants tranquility and neighbours close by. Price reduced $3,000., to $44,900. Please dial Cliff Stretch, 479-1667 or 592-3069.

### SPANISH SPECIAL OFFERS

Spanish home as new, located to satisfy the buyer who wants a beautiful home in a location where he can carry on his hobby. Should he like to build boats and sell them, or cabinets, or antiques. Maybe he just wants rural seclusion set back from an active highway. Only $76,900 for this 4-bedroom Spanish home, heated 4-car garage. Plus single garage or barns. Near ½-acre lot, $69,900. Dial Cliff Stretch, 479-1667 or 592-3969.

J. H. WHITTOME AND CO. LTD.
ROYAL OAK BRANCH

Century 21 REAL ESTATE
ISLAND PACIFIC REALTY 3200 QUADRA
388-6231

### OPEN HOUSE

SAT. 1:00-4:00
2881 INLET

### GORGE

Move right in and start living in this perfect starter or retirement house. Easy-care, elec. htg., 2 bdrs., w to w, stove, fridge, washer, dryer and curtains. Large fenced lot. Excellent buy at $47,900. Call Irmgard or Helen at 388-6231 or 386-6677 or 598-2461.

### OPEN HOUSE

SAT. 1:30 to 4:00
2358 TANNER RD.

### FANTASTIC VIEW CENTRAL SAANICH

Beautiful 5-bedroom split-level home on 1-3 acre. Double Carport, Large family room, 2 fireplaces — 2 baths, carpeted throughout, asking $72,900. MLS No. 15672. To view call HEIDI WHITE OR OLE KNUDSEN — 388-6231, 652-1828, 598-2461.

### MARIGOLD

COMPLETELY RENOVATED 4-bedroom home on nice lot. $45,900 with low down pymt. Call OLE KNUDSEN, 388-6231 or 598-2461.

### Quick Accommodation

Duplex zoned for one or two families. LR. Cab. elec. kitchen with Dining area, F.C. basement. Large lot with plenty of parking. $45,000. MRS. McKEAGE, 388-6231 or 479-5868.

### RETIRED EXECUTIVE

Need quality 3-bedroom home. Good residential location in Saanich Pen. All cash to people, $75,000. Call HEIDE WHITE, 388-6231 or 652-1828.

### HANDYMAN SPECIAL PLUS

Rarely does such an opportunity come on the market as this 5-suite apartment house. All self-contained, good high lot with rear service lane and even fruit trees. Move right in at a low price. MRS. McKEAGE 479-5868 or 388-6231.

### OAK BAY BORDER $64,900

Do you have a large family? Do you like old world construction and charm in an established area very close to all conveniences? If yes, then this is your home. 4 large bdrms., huge dining room, fireplace, big sunny kitchen, laundry room, garage and full high basement with extra bedroom and lots of extra space are just a few of its many features. Excl. Call now. GLENN NICHOLLS or GERRY FINNIGAN, 388-6231, 598-7689, 383-4739.

### CLOSE to WOOLCO

3 Bdrms. sunny patio off kitchen. All fenced yard. Delightful, cosy starter only $47,500. MLS 15245. Call IRMGARD or HELEN 388-6231 or 598-2461 or 386-6677.

UPLANDS—OAK BAY
IDEAL FAMILY HOME
Good looking, well planned nine rooms; four or five bedrooms, den, family room,, triple plumbing (one en-suite) two fireplaces, basement, patio, double garage, modern, semi-seclusion. $115,000. Just call Fred Marconi for further information. ML 15402. Drive by 3245 Exeter and call me.
MARCONI REALTY 386-3941

NEW SEMI-DETACHED HOME
PRIME GORDON HEAD $52,500.
H. TOMLIN 477-1327
Henderson Realty Ltd.

Century 21 REAL ESTATE
J. D. BOSDET LTD.
120 - 727 JOHNSON 386-3128

### ASK ED OR ALICE

1—Cordova Bay. 3 bedrooms. Quiet area. MLS 15575. Price $66,900.
2—6782 Barbara Place. Immediate possession, 3 bedrooms. Developed basement. MLS 15083. Price $68,500.
3—Starter or retirement. 2 bedrooms. Large lot. MLS 15629. Price $40,900.
4—Up and down duplex. Fairfield. Owner occupied. Exclusive. Courtesy to agents. Price $68,900.
5—Family oriented townhouse. Over 1500 square feet. Cedar Hill area. MLS 15525. Price $51,900.
6—Sooke. 1.05 acres. 24x40 double wide mobile home. 2 bedrooms. Well treed property. MLS 15270. Price $42,900.

CALL: ALICE MOORE, 592-4529; ED KRAFT, 652-3676; OFFICE, 386-3128 (24 HOURS).

### OCEAN VIEWS

3 bedroom deluxe home. 2 floor to ceiling fireplaces. Price $110,000. MLS 14279. For further information please call:
ERNIE SERONIK
386-3128 478-8696

### GORDON HEAD GOOD LOCATION $69,500

Immaculate 1840 sq. ft. split-level home located close to all services. 4 bedrooms, 3 baths, beautifully decorated living room with fireplace, dining room with glass doors to covered patio. W-W carpet throughout. Lots of storage and parking. Good financing. Call now for immediate viewing.
AUDREY CROTHERS
386-3128 385-4645

### LOTS OF POTENTIAL CEDAR HILL $51,500

Charming solid 2-bedroom, full high basement stucco home on extra large lot. Rooms are bright and cheery. Modern large kitchen. Call now for immediate viewing.
AUDREY CROTHERS
386-3128 385-4645

### $42,500 Large Family Home

Yes! $42,500. Basically sound. needs some repairs and painting. 4 bedrooms, large living room with bay windows. Separate dining room, nice family kitchen. Stucco exterior. MLS. Call:
AUDREY CROTHERS
386-3128 385-4645

SINCE 1887
Pemberton, Holmes Ltd.
1000 GOVERNMENT ST

### ST. JOSEPH'S

Is just around the corner from this attractive home in the Marigold area. Ideal for a growing family, it provides 4 BRs, 3 bathrooms and a large playroom in addition to the LR-DR and spacious kitchen. If this is the area in which you want to make your home see this new listing today. Priced at $64,900. MLS 15713. Just call:
384-8124 MR. GREENE 385-0795

### JUST THINK!

Where can you buy a new 2 BR no basement bungalow on a 2-3 acre lot for only $35,000. MLS 15301. On VANLAND ROAD just 3 miles north of MILL BAY. For full particulars just call:
384-8124 MR. GREENE 385-0795

### VIEW ROYAL

Nearly 1-3 acre of land with nice smaller no step home of 2 BRs will make excellent rental or starter or retirement home. When sewers go in WHAT is it's value. Now only $39,500. MLS 15452.
DESMOND HOLMES
384-8124 OR 478-1227

### IT'S A JEWEL

This home offers so much more than others in the same price range. Well located in the High Quadra area in a lovely garden setting of over ¼ of an acre with ample parking space for cars or camper. Accommodation is 1300 sq. ft. on the main and 800 on the lower level and includes 3 BRs, 1½ bathrooms; all rooms are spacious and the decor throughout is in the best of taste. At the rear of the house, a large sundeck adjoins an excellent dismountable swimming pool. This is new on the market and terrific value at $64,900. MLS 15789. For further information just call:
384-8124 MR. GREENE 385-0795

### Retirement Home

Exceptional ROCKLAND location with a view. Well built 3 BR bungalow in beautiful condition with recently new quality floor coverings. Well planned kitchen, large foyer plus attractive yard for pleasant outdoor living. Ideal home for couple who need room for visiting children. Immediate possession. MLS 13492. Asking $89,900. Why not call for private viewing.
384-8124 S. MacDONALD 477-9889

LANSDOWNE Properties Ltd

### $57,900

Modern, 4-level split home on view lot with park area adjoining, has many advantages. Floor to ceiling FP of used brick in large L.R. with sundeck, 11x22 is excellent for entertaining. Workshop 21x13 has outside door to carport. This home is too good to last. Vendor transferred. Quickly call ADELLA ZARFT 592-2431, 24 Hrs., 478-9607.

### FAIRFIELD

Up to 5 BRs in this older solid family home. Large living rm, dining rm and kitchen. Two full bathrooms. Full high basement. Modern wiring, plumbing and furnace. Easy care lot close to the sea. Needs decorating inside and out. Try your offer on the asking price of $59,500. Call PETER BARDON 592-2431.

### COLWOOD

Neat and clean throughout. Immediate occupancy. Charming living rm and dining area. Fully modern kitchen and laundry rm, 2 BR and 4-pce bathroom. Very large lot. Asking 45,900. Call PETER BARDON 592-2431.

### ZONED R-3

and presently rented for $395 per month. An older, 4 BR home in excellent shape. Recently painted throughout. Modern wiring, piping and furnace. Asking 47,900. Call PETER BARDON, 592-2431.

OPEN HOUSE
SAT. 1:30-4:00
2981 CHARLOTTE DR.
(COLWOOD LK. ESTATES)
COME SEE FOR YOURSELF THE VALUE IN THIS NEARLY NEW QUALITY 3-BDR HOME. IT'S SITUATED AMONGST OTHER EXCELLENT HOMES CLOSE TO SCHOOLS and SHOPPING. THE BEST FEATURE IS THE PRICE: AT $58,500.00 IT WON'T LAST LONG. CALL BRUCE WILKIN FOR DETAILS OR PRIOR VIEWING.
WHYTE & GOWER
OAK BAY PROPERTIES
2227 OAK BAY AVENUE

Island Homes Ltd.
2504 DOUGLAS
386-7545

### OPEN HOUSE 870 LAMPSON SAT. 1-4:30 P.M.

Immaculate 2 bedroom home with 3rd bedroom in basement. Large living room with fireplace. Convenient kitchen, oil heat, drive-in garage and large lot. Asking price $51,000.00 or trade for other property. Try your offers. E. P. terms can be arranged. LLOYD ELLIS in attendance, 658-8222.

### OPEN HOUSE

FRI.-SAT. 1:30-4:30 —

### BRENTWOOD

MARCHANT RD. to CARMEL to

### MARIN PARK

BEST BUY — CENT. SAANICH
$57,300
NEW — VACANT
3 bdrms, 2 bthrms, large sundeck. Large lot on quiet street, close to schools and shopping. Full basement for development including 3rd bthrm. J. C. BAXTER 386-7545.

### OPEN HOUSE

SAT. 1-4:30

### 2109 NEIL ST.

LOWER LANSDOWNE
JUST LISTED, spacious 3 bedroom home in one of the choicest areas in Oak Bay. Walking distance to all schools and University. Large bright living and dining room, fireplace, hardwood floors. Exceptionally well planned kitchen. High basement with two extra bdrms. Laundry and 2-pce. bath, drive-in garage, access to large, fenced backyard. This is a well-built solid home. Reasonably priced at $74,900. Be sure to see this home. RON CROW 592-4989.

### OPEN HOUSE 2818 LAKEHURST 1:30-4:30 SAT. 3-YR-OLD HOME PLUS IN-LAW SUITE

Beautiful, better-than-new home in good location in Goldstream subdivision. 1360 sq. ft. on-main. Rock fireplace in spacious living room. 1½ baths on main plus 4-pce bath in basement. 3 other rooms professionally finished in basement, including finished fireplace. About $400 would finish kitchen to complete suite. Asking $71,500.00. HOWARD MITCHELL 479-4818.

### OLD CHARM

JUST LISTED — 2 or 3 bdr. home in a choice area close to Gonzales and Oak Bay border. Exceptionally nice lot with a back street entrance, garden area and fruit trees. 2 bdrms. upstairs, 3rd bdrm. or den on main. Spacious living and dining area. 3 Bay windows, kitchen needs updating, full basement. Priced for quick sale at only $48,500. RON CROW 592-4989.

### DONCASTER

Deluxe 2-bdrm. home with full basement, drive-in garage, easy care yard. This home is in excellent condition throughout. Appliances could be included. Quick possession. Listed at only $52,500. Try a low down payment. RON CROW 592-4989.

### FAIRFIELD ASKING PRICE $57,800

LARGE FAMILY HOME
Featuring 3 bedrooms, recently rewired and replumbed, furnace has been replaced. Large sundeck. Excellent location with playgrounds nearby, schools, transportation and shopping are extremely close. This home situated close to Government House. For further information call PAT SNOW or CAM BAXTER 386-7545.

### WATERFRONT PROPERTY

1 acre of treed land with a lovely building site with a view of Ladysmith Harbour. Priced for a quick sale. $22,500 For further information call DON LAYMAN 386-7545 or PAT SNOW.

### NEW ON THE MARKET

COVERED SWIMMING POOL
This home situated on 2 acres of land is only 2½ years old, featuring the following: 4 bedrooms, 3 bathrooms, family room, approximately 2,000 sq. ft. of living space, plus basement. 2-car garage, shake roof, wall-to-wall and many other features. Good size existing mortgage. Quiet, cul-de-sac. Asking price $89,400.00 for further information call PATRICK SNOW 592-3931.

BROWN BROS. on BLANSHARD
"People Helping People"

### OPEN HOUSE 2545 Sooke Road Sat., Feb. 28th 2:00 - 4:30

Custom design. Qaulity built. Over 1500 sq. ft. 8 years old. Wall-to-wall throughout. Living room 23'x12.9' with granite fireplace. Dining room 12'x11.6'. Spacious electric kitchen with breakfast area. 3 bedrooms, master ensuite, plus 4-pce. bathroom. Laundry room for washer-dryer. Glass door to rear patio. Large double garage. Ample parking. Treed lot 100'x143'. A superb home with many special features. Exclusive with CEC PEARCE.
$75,000
386-3808 or 385-8771 (anytime)

### OPEN HOUSE 1233 Sunnyside Sat., Feb. 28 1:30 to 4:30 VALUE AND SEAVIEW

Only three years old, quiet location, but close to bus and stores. 3 bdrms, living room with fireplace, another in unfinished high basement. 1½ baths. Basement ready to develop rumpus room, or in-law suite. Fenced garden, ample parking for boat or camper. House very cheerful, perfectly maintained and tastefully decorated inside and out. $59,500.
OLGA ZACHARP, 592-2265
or 385-8771 (anytime)

### OPEN HOUSE 558 Phelps Ave. Sat., Feb. 28th 2:00 - 4:30

Country atmosphere and low taxes on this 4-year-old, 4 bdrms, 2 bathrooms, dining room, sundeck. Living room with fireplace. Delightful kitchen, full basement with rec. room. Wide lot. Quiet location. Quick possession possible. Vacant, come and have a look. Only $61,500.00.
DON MESSAGE 477-3715
or 385-8771 (anytime)

### NORTH SAANICH SEAVIEWS

Owners have bought and need a quick sale. 4 bdrms., spacious living room, separate dining room, excellent kitchen, 1½ baths. Fantastic rec. room. Sundeck, carport. ½ acre lot, secluded back garden. Quiet street. Ideal for airport or ferry personnel. Also Hydrographic employees. For more details on this excellent new listing, call me now. $69,900.
DON MESSAGE 477-3715
Or 385-8771 (anytime)

National Trust
SINCE 1898

### OPEN HOUSE 1:30 - 4:30 SAT. 63 KINGHAM PL. VIEW ROYAL

### Reduced to $76,500

Here is a modern three-bedroom bungalow on a large lot facing Portage Inlet and offering a very attractive in-law suite. Large living room with fireplace, dining room L-shaped — both rich carpeting, modern step-saver kitchen with separate eating area, three bedrooms plus vanity bathroom on main floor. Suite consists of large living room with fireplace, spacious kitchen with eating area and one bedroom. Zone controlled electric heat. Drive-in garage, plus covered space for three cars. Over 2300 sq. ft. finished. MLS 15026.
DON CLARK
388-5451

DIRECTIONS: Out Old Island Highway, then right at Helmcken Rd. (traffic light), right on Kingham Pl.

### BROADMEAD AMBLEWOOD DRIVE

Immaculate low profile ranch-type bungalow. 2300 sq. ft. of custom-built excellence. Kitchen 25x13, with family rm. 23x14 adjoining. Three bedrooms, two baths, master bedroom with ensuite. Wall-to-wall carpeting, all drapes and appliances incl. Before you buy compare this five-year-old quality home. Realistically priced at $109,000. Try your offer! MLS 14880. To view, call:
DES DESJARDINS
388-5451 (24 hrs.) 385-8925

### OPEN TO VIEW SAT. 1:30-4:30 p.m.

7175 HAGAN
$62,400
7181 HAGAN
$61,500
7193 HAGAN
$62,900

New quality homes in the popular Brentwood Bay area ready for immediate occupancy. See them this weekend at the reduced prices shown above or to preview call:
595-2961 STAN JAMES 592-3740
Bus. Res.

### OPEN HOUSE 2656 BLACKWOOD SAT. 1:30 - 4 P.M.

Solid and clean, stucco home w-living room, dining room, spacious kitchen, 2 bedrooms on main! Extra bedroom in full high basement, also drive-in garage. Back Lane access. All this at only $52,500. Your Host
RUDY ROST

### VIEW ROYAL

Considerable renovations and additions have been made by the present owner to enlarge and modernize this home located within the 4 mile circle. Some work still required but presently affords modern, comfortable accommodation for a small family. Large garage or workshop and other outbuildings provide working areas for an enterprising handyman. New ML. Priced at $45,900. For further details or appointment to view call
STAN JAMES or
WALT REYNOLDS
595-2961 Bus.
Res. 592-3740 Res. 477-6093

WILLS and WONNENBERG REALTY LTD.
1318 Esquimalt Rd. 384-0581

### PROBABLY

The Most Distinctive House In Broadmead

This is a beautiful home! Custom built and so well set on the lot with picturesque landscaping. This is a modern Tudor, with 15'x19' living room, having a 15' stone floor-to-ceiling fireplace with raised hearth against a feature wall. Formal dining room is 11'x13'. Custom kitchen is so functional with counter top range and separate wall oven. Off kitchen is utility room with 2-piece service bathroom. Family room and eating area is to left of kitchen with brick floor - to - ceiling fireplace along whole wall. This room opens through sliding glass doors to patio and rockeries. 4 bedrooms up with 11'x16' master with ensuite. Another bedroom opens onto a 9'x11' balcony that is sheltered and warm for those Sunday morning coffees. Large 2-car garage within roof line, which has enclosed breezeway to utility room. The decor is lovely, owner has put "quality" everywhere, including 200-amp. service electrical heat with 14 thermostats!! And to top it all off, the "home" has that quiet "inner-calm" feeling. Please call FRANK WILLS now for personalized service. Remember the comine "Uplands" is Broadmead. Asking $130,000. MLS 15787 Call 384-0581.

### Handyman's Special Oak Bay—$54,900 75' x 125' Lot Quick Occupancy

This older residence should be expanded. Two bedrooms only, with basement, very old but surely could be made most modern. Large level lot is ideal for family with boat, cars and trailer. On Byron St. close to bus, schools and shops. Financing could be made easy as Vendors may carry second mortgage to qualified buyers. This would allow you to carry out renovations. Hurry on this. What a location!! Call F. Wills at 384-0581. MLS.

### Immediate Possession

5-year-old, 2-bedrooms with 1 more bedroom and rumpus room on lower ground-level floor. Raised and beamed living and dining room ceiling, stone fireplace, large sunporch over carport. 2 blocks from waterfront in Sidney. Bring in offers to asking price of $57,500. To view call C. Wonnenberg or F. Wills at 384-0581 anytime.

### HI-QUADRA DUPLEXED

Beautiful home PLUS INCOME! TRULY DIFFERENT, a Spacious Living room — GUEST-size Dining room, TWO bedrooms and Beautiful kitchen, tremendous size, secluded sundeck, while downstairs (above rear garden) is a LARGE suite with TWO bedrooms, large LIVING ROOM with Fireplace, BIG kitchen, Dining area etc. renting for $250 per mo. At the rear is a good garden and a DOUBLE drive-in garage.
While this is a LEGAL, it could easily be a 4-bedroom Family home with rumpus rm. and den. And, at the price of $79,900 it is absolutely underpriced in today's market, (Clear title), Available almost right away.

JOHN BISHOP

### COLWOOD

4 Brand New 3 B.R. homes close to schools and shopping. 2 "no-step" ranchers and 2 split-entry. UNIQUE Park-like lots with trees and rock out-croppings. En-suite and semi-en-suite, feature fireplaces and wall-to-wall carpeting. From $56,900.

Drive out yourself to Sue Mar Place (off Painter Rd.) or call:
RIDLEY BROS.
Development Co. Ltd.
478-1721 After Hrs. 478-5125
Member Victoria H.U.D.A.C.

SEABOARD PROPERTIES LTD.
7178 WEST SAANICH RD.
BRENTWOOD BAY 652-1141

### $49,900 SAANICHTON

A great one-level home 1400 sq. ft. plus of living space. Spacious rooms, country living, ideal for a younger or an older couple. Tom Evans, 652-2620, MLS.

### OPEN HOUSE SAT. 1:30 - 4:30 823 SEA DRIVE BRENTWOOD BAY SEAVIEW

Tri-level post 'n' beam, executive residence of 4 bedrooms, 2 baths with hot water heat. This home is cleverly planned for family living and gracious entertaining. Beautifully landscaped, semi secluded country lot, located close to Butchart Gardens, Marinas and sheltered, salmon fishing waters. Asking $89,500. Terms. Exclusive — Prior viewing Phone 652-1141, Al Vickers, 652-2257.

### CENTRAL SAANICH OPEN HOUSE 6541 BROWNLEE 1:00 TO 4:00 FEBRUARY 28

Large treed lot on Keating Ridge on quiet road ending in cul-de-sac. 5 years old. 2,225 sq. ft. of finished area. 3 bedrooms, 1½ baths up, 1-bedroom and ½ down. Large rec. room with fireplace. Sundeck over carport, storage sheds. Concrete patio. Custom drapes. MLS 15125. $78,500. Must see it, try your offer. 652-1141. Frank Csinos, 652-5528.

### HALF ACRE

New 3-bedroom home. Trees in front and back protect your privacy. 1½ baths. Sundeck over carport. Full basement. 11% mortgage. $67,900 .New MLS. 8230 West Saanich Road. 652-1141. Rose Ruse, 652-2694.

### NEW HOUSE

3-bedroom, full basement, 2 fireplaces. Choice location. From $58,400. Tom Evans, 652-2620.

P.R. B
P. R. BROWN AND SONS LTD.

### EXOTIC HOME

$129,000. Old world charm with modern conveniences. Preferred area with a view near the Cedar Hill Golf Course. One of a kind home with an expensive decor of stained glass, mirrors, chandeliers, two winding stairways and large rooms. The L.R. is 26x27 with a double fireplace. B.R.s are 10x19, 15x12, 18x12. There are two large 4-pce. Roman bathrooms, 15x12 den, basement and carport. ½-acre lot with a long curved paved driveway. No sign. View by appointment with:

ROY ANDERSON
385-3435 (Res.) 477-5057

C.N. Montague Co. Ltd. 384-9318
1028 BLANSHARD ST

SNOW WHITE lives in UPLANDS

OPEN HOUSE:

THURS: 1:30-4 P.M.
FRI: 1:30-4 P.M.

Circular driveway opens onto extremely attractive executive-type home nestled in shrubs on over ½ acre of landscaped beauty, 2300 sq. ft. of main flr. living in mint condition. Spacious entrance, formal living rm. with F.P., gracious master bdrm. with extra large dressing-bathrm., 2 further bdrms. and powder rm., wall-to-wall thruout, full bsmt. with rumpus rm., bdrm. and sauna. Grounds selectively treed with sprinkler system. Owners will give generous terms at current rates to a qualified buyer. $119,950. Call E. Kolstad, 642-5315, or C. N. Montague Co. Ltd., 384-9318. MLS 15793.

Investors
SYNDICATE REALTY LIMITED
620 Broughton 386-7721

### JUST LISTED

1. $39,000—2 bedrooms spotless starter Bungalow that will sell fast. Hot water heat, storage area, must sell.
2. $45,900—3-bedroom good moderate family home. Full basement, fenced yard and separate garage.
3. $47,500—2 bedrooms, full basement for small family. Watch sun rise and set in this very lovely home, with unique interior.

Please call now and let me call you back as soon as possible. Ammy 386-7721.

BY OWNER
4 year old, 3 bedroom house on large treed lot on quiet Colwood cul-de-sac with beautiful view of city and sea. Large living room with fireplace, 1½ baths upstairs, 3-piece downstairs: bath, Finnish suana, partially finished large rumpus room, built in double garage. All electric heat, extra insulation. Asking fair price $69,500 dependant on selling as is or with finishing completed. 478-7271.

NEW HOME, GORDON HEAD area. Near shopping centres, schools, clubs, bus stop, university. Over 1500 sq. ft. of finished floor space. Nearing completion. 2 bathrooms, 3 bedrooms, kitchen, large living room dining room with false beams, roughed-in basement, double carport with balcony and brick work at front. $72,900. 3942 Larchwood. 477-3402 after 5 p.m.

LARGE LOT—OVER ½-ACRE. Area of lovely homes, country atmosphere, yet close in. Large living room with fireplace, sunny eating area, 2 large bedrooms, basement. Many extras (built-in dishwasher, knotty cedar cabinets, etc.) Lots of room for animals, gardening and children. Asking $56,500. No agents. 479-2693.

BY OWNER, LAKEHILL, RETIREMENT Spacious Bungalow, one bedroom, living room with fireplace, full basement, fruit trees, good fenced garden lot. Full Price $40,000. $10,000 down will handle, balance at 10%. Available now, 595-5557.

BY OWNER, 1900 SQ. FT., 4 OR 5 bedrooms, 1½-bathrooms, fireplace, wall-to-wall carpet. Also, rental cottage, double garage and shop. Nearly ½-acre in good district, clear title. Would consider trade on older 2-bedroom house. 386-3050.

SPECTACULAR VIEWS, SECLUSION, high Doncaster, quality-built rancher, on nearly ½ acre. Two bedrooms on main, one on lower, hot water heating. Total area 1,900 sq. ft. Large separate two-acr garage. $89,500, owner, 479-6879.

LOG HOUSE
Natural log home, custom built to your needs. Skilled crew available now. Call and discuss your ideas. So-Lid Timber Housing, 642-5043, 382-4967.

WHITTOME'S
1111 Blanshard 388-4271

### OPEN TODAY 2-4 278 OBED

It's good, solid, clean, tastefully redecorated. L.R., brick F.P., bright kitchen, large dining area, 4-pce. bath, 2 bdrms., bsmt. Asking $42,500. RUTH LUKAITIS, 477-5306, SHIRLEY WILDE, 478-2459.

### OPEN HOUSE 966 Monterey Sat. 1:30 - 4

HAPPINESS IS living in S. Oak Bay, in this comfy no-step bungalow, situated on a pretty landscaped lot. Call in, and let's negotiate on the asking price of $47,500. ROSELLE JACKSON, 598-1093 or 388-4271.

### ESQUIMALT RETIREMENT OR STARTER

This home is a no-step, no-bsmt. house in nice condition. Two bedrooms, with an eating area off kitchen. Seaprate garage, attractive garden with fruit trees. Immediate possession. Don't miss this one. Asking $38,500. For further information call:
388-4271 TED RADWAY 477-6176

### 2 BEDROOMS + Tolmie-Quadra $55,900

An immaculate 2 BR home with extra sleeping accommodation upstairs. Formal DR and large family kitchen. Nice sundeck, large fenced lot with fruit trees, separate garage. This is a new listing priced to sell at $55,900.
388-4271 TED RADWAY 477-6176

TRYING TO SELL YOUR PRESENT HOME? ASK ABOUT OUR PROVEN GUARANTEED PURCHASE PLAN.

J. H. WHITTOME & CO. LTD.

FOR SALE BY OWNER
One of Victoria's finest family homes overlooking city. Clear title, large tudor, immaculate unusual inside and out. Living room, dining room, den, sunroom, powder room and spacious kitchen on ground floor. Bedsitting room and 3-piece bath over adjoining double garage. Upstairs, two large bedrooms with double closets. Two smaller bedrooms with single closets. Small room with closet, suitable as sitting room, sewing room or nursery, plus linen room and 2 4-piece bathrooms. Easy access to attic, full cement basement, with large in-law suite or rumpus room with three-piece bath adjoining and outside entrance. Oil hot water heat, 4 fireplaces that work, all electric appliances and oil tank new within past three years. Telephone jacks in all rooms including one in basement. Inside screens on windows, plenty of storage space. Landscaped lot, approximately ½ acre, back yard fenced with room for tennis court, swimming pool cabana, etc. Off-street parking for two cars. Close to schools, university and shopping centre. Asking $225,000 or less depending on how much land purchaser requires. No agents, please. Only sincere buyers allowed to view by appointment only. If you can afford it don't miss it. 598-4295.

T/C TOWN AND COUNTRY REALTY
3579 DOUGLAS STREET
382-7276

### BEHOLD

4 BEDROOMS
Trade in your old home for this well constructed and conveniently located new home on quiet Chimo Place. The inviting warmth and comfort of this home is accentuated by cherry plush broadloom and white brick feature fireplace. The recreation room is already roughed in just waiting for your personal touch. This is excellent accommodation for $67,900. Phone Jim Webber, 658-5977 or 382-7276.

$19,000
2-bedroom cottage elect. kitchen incl. range and fridge — 12x15 liv. room — 4-pce Pembroke bathroom — 66x144 lot near schools and shopping in Ladysmith.
484 Davis Road, A. Kienman. 592-9771 or 382-7276. Immediate possession.

### HOMES UNDER CONSTRUCTION

CRAIGDARROCH CASTLE
Right behind the castle, a home of distinction. We have the plans for a superb home. Beautiful treed lot and prestige builder. Call us to view plans and lot but don't delay on this one

ELNIDO CRESCENT
Treed lot. Lovely home 3 beds, 1½ baths, full basement, 2 fireplaces. To view this lovely home, please call.

TEN MILE POINT
The ultimate home that has everything. Now under construction. Please call us for information on the above houses.
595-5171 LESLIE BOHER
388-6275 (Pgr. 729)
TERRY SMOLLETT
595-5171 656-5882 (Mobile JL3-8876)
Canada Trust

### OPEN HOUSE
### 9040 E. Saanich Rd.

FRIDAY and SAT. 1:40-4:30

### Saanich Peninsula 1.01 ACRES

MODERN HOME
PLUS COTTAGE
For those who desire country living at its finest with fantastic views of Straits and Mount Baker.
—Modern 2-bdrm. home.
—Full basement.
—Bonus cottage now rented, ideal for starter or in-law.
ALL THIS plus MUCH, MUCH MORE for only $79,900. Coutesy to realtors. Please call:
STEVE or RUTH SALAGA
386-2911 or 479-5632
Homefinders, Wall and Redekop

### BY OWNER

4-suite apartment, or could be family home with 10 rooms, 4 baths, large basement, 60'x93' corner lot. One block from sea and 1 block from Beacon Hill Park. 46 Paddon Ave. $89,900. View by appointment only. Phone 477-5207.

$42,900 — UNIQUE 2-BEDROOM home offering seclusion, and featuring two fireplaces. (MLS 15678). Opportunity for more development in basement adds VALUE! Perhaps YOU have a house to trade? Please call:
RATHER Realty Ltd. 384-0212

PRICE REDUCED $4,000
Owner must sell, attractively decorated 1½-year-old, 3-bedroom home with large family room and guest ensuite. Located 2 blocks from water on extra large, treed lot. $67,900. 652-3750.

OLDER VERY LARGE SOUND Victorian home, quiet cdntral city location. Possibility of rest home or? Price $85,000 area. Private. Inquiries for more information invited to P.O. Box 245 Ladysmith.

SOUTH OAK BAY—FOUR BEDrooms, Immaculate home close to transportation and schools. Price $61,900. Phone 592-3920 or 386-6552. F. C. Hully Real Estate, 620 View.

### 250 HOUSES FOR SALE

**JACK MEARS OAK BAY REALTY LTD.**

"The Professional People"
2194 OAK BAY 598-3321
3618 SHELBOURNE 598-3344

OPEN HOUSE, 1:30-4:30 FRIDAY, FEBRUARY 27, 1976 and SATURDAY, FEBRUARY 28, 1976
66 MOSS STREET
Large completely renovated home ½ block to ocean. 3490 sq. ft. of finished floor area.
32 feet living room.
3 bathrooms, two fireplaces.
4 large bedrooms.
Separate 3-room suite on ground.
Rec. room 26x17.
New wall-to-wall carpeting throughout.
Intercom in 5 rooms.
Separate garage plus full basement and workshop.
Beautiful family home or potential 3-4 suites.
Very reasonably priced at $79,900.
RUTH or BEN BENNETT
592-6257 or 598-3321

OPEN HOUSE
944 TRANSITROAD
SOUTH OAK BAY
FRIDAY 2-5 P.M.
SATURDAY 2-5 P.M.
UNBELIEVABLE VALUE
$59,500
Living room with fireplace, Dining room, 2 bedrooms. Full basement, separate garage. MLS 15799.
SYLVIA HARD 598-3321
GIBBY McLEOD

OPEN HOUSE
1008 CAROLWOOD
SATURDAY 1:30 to 4:30
For the discerning buyer — 2900 sq. ft. of luxury living and entertaining. 4 bedrooms, 3 baths, separate formal dining room with all brick fireplace, sliding glass doors from bedrooms to wraparound sundeck. Family and rumpus rooms and many more exciting features. This quality home is situated in beautiful Broadmead. Value for $114,900. See you Saturday — or for prior information or viewing call: BETTY McFARLAND or PHYLLIS COUTTS at 598-3344.

OPEN HOUSE
1198 DIGNAN
SATURDAY 1:30 to 4:00
Brentwood. $65,900. This spotless, multi-level 4-bedroom family home includes wall to wall luxurious shag carpet throughout 2 levels. A raised hearth fireplace in living room plus electric fireplace in family room, ensures comfortable living. Strategically located for schools, shops, and recreation on secluded no-through street lined with 8 fruit trees. Easy summer time entertainment, sliding doors open to sundeck. This home is ideal for a family! Call: KATHRYN VAN DOESBURG at 598-3344 or 385-9921.

OPEN HOUSE
2052 CHARTERS ROAD
SATURDAY 1:00 to 4:00
Sooke. Overlooking Sooke Harbour. Living room has cablevision. 3-bedroom, full basement with rec room, kitchen with eating area. 90x100 foot lot. Asking $53,900. Call: PHULLIS COUTTS or BETTY McFARLAND AT 598-3344. MLS No. 15481.

OPEN HOUSE
2126 SANDOWNE
SATURDAY 1:30 to 4:30
Watch for display column Saturday morning. JOHN JENKINS at 598-3344 or 598-5767.

12 YEARS YOUNG — $64,900
On Oak Bay near city border this family home sits at the end of a dead-end street with all services and shopping centre only a block or two away. Three bedrooms plus another and rumpus room in the high and dry basement. Possession date is August 1st, so you have lots of time to sell your present home if necessary. For further information or to view, please call: DENNIS BERRY at 598-3344.

RESIDENTIAL
GORDON HEAD—$63,900
An extremely clean and well-kept four-bedroom (one 2-pce. ensuite) home with features that will delight you. An almost new built-in dishwasher, an old brick floor to ceiling raised hearth fireplace. A distinctive dry bar and roughed-in plumbing for a third washroom. A warm, well planned home waiting for you. MLS No. 15312. Phone: KEES VAN DOESBURG at 598-3344 or 385-9921.

DON'T JUST DRIVE BY
The exterior of this 2-storey stucco home gives no indication that inside is something unique. If you're looking for 3 bedrooms with finished basement areas, and a decor that is definitely different — CALL US for appointment to view 2046 CHAUCER STREET in Oak Bay, new on the market at $68,500. ALAN and IRIS VERNON at 598-3344 or 592-0968.

GORGE AREA—$48,000
Ideal starter or retirement 2-bedroom older home expertly renovated with wall to wall carpeting, kitchen cabinets and other improvements. Cheerfully bright living-dining room area with fireplace. Kitchen with breakfast nook, full basement, large lot 76x120 with fruit trees. To view call BILL RICHARDS at 598-3321 or 595-6219. MLS 15592.

CENTRAL SAANICH—$79,000
TURGOOSE POINT
A home of immense charm close to waterfront set on a 110x116 ft. lot beautifully landscaped. Two bedrooms, living room with fireplace, separate dining room, expertly designed kitchen with breakfast nook. Lots of other features. To view this custom-built home call BILL RICHARDS at 598-3321 or 595-6219.

(BR) 4 BEDROOM PLUS DEN MLA 15262. Large dining, large lot, Large assumable mortgage. Old house, Modern plumbing, $59,900.
(BR) FOUL BAY BUNGALOW MLS 15381, Full Bsmt. Separate dining, Breakfast room, Rear lane. $55,900.
(BR) HANDYMAN CITY SPECIALS. 3 Bedrooms for $28,900. 1-Bedroom for $30,900.
(BR) Call BRIAN RIPLEY, 598-3321

**OPEN HOUSE**
CHIMO CLOSE
New home direct from builder, 3 Bdrms, 1½ baths, flr to ceiling F.P.'s — 3 pce. en suites. Immed. Poss. 10¾% Mtge. trades welcome, for further info. Ph. 386-6191 or view Chimo Pl. off Fairburn Rd. Daily 1-4:30. Lots and Plans for Custom Building also available.
HOMES BY KASAPI
QUALITY CONSTRUCION
FAMILY PRICES
EST. 1955
386-6191
A. A. KASAPI
592-6081
L. Marrington 385-0302 K. Smyth 652-2652

BY OWNER GORGE AREA 3 bedroom home, living room with fireplace and dining room, large sunny kitchen with sundeck, full basement with one bedroom, and finished recreation room with bar, a drive-in garage large lot with garden area $60,400. 382-5602.

942 TATTERSALL
2 bedroom plus 2 extra up, in lovely carpeted home with panelled living room, fireplace. Huge modern kitchen. Handy to Woolco, only $54,500 trade or terms.
TED BOWDEN REALTY
383-5524

OPEN HOUSE
1809 Chimo Pl. off Fairburn, off Gordon Head Rd. 1215 sq. ft. Tudor style home, 8,235 sq. ft. lot. Finished with care. Saturday and Sunday, 2-4. Asking $65,900. Phone 658-8562.

ON BRAEFOOT RD. CLOSE TO schools, buses, shopping centres. Highand bright. 2 bedrooms up, 1 down in full basement. Gardeners delight. $56,000. Drive by 3929 Braefoot Rd. (Please do not disturb residents) and then phone 652-3305, evenings, to further view.

CENTRAL SAANICH — VIEWS Owner has bought, now offering for quick sale, unusually charming .4 acre, 2 bedroom, 2 bath, 14-year-old home. Low cost living. About $70,000 (Reduced.) 652-3752.

NORTH RIDGE — 3½ YEAR 3-bedroom, no basement. Offers on $61,900. 479-3608.

**$43,700**
A most attractive, large, 2-bedrm. home, beautifully decorated. Both bedrms., 13x11, with double closets. 19x15 living rm., lge. dining area. Wall-to-wall carpeting throughout. Modern furnace, HW tank, plumbing, wiring, 4-pce. bathroom and modern kitchen. Landscaped 50x139 ft. lot.
An exclusive listing with RYAN PROPERTIES LTD.
G. E. Bus Ryan, 382-8135 Anytime
(I'll call back within 20 mins.)

**$51,900**
NEAR ESQUIMALT BORDER
4 BEDROOMS, 2 BATHROOMS
Only 15 years old, this stucco home has a carpeted 22-ft. living room with fireplace and 12-ft. window. Massive kitchen with eating area. Sundeck and level dr.-in garage.
An exclusive listing with RYAN PROPERTIES LTD.
G. E. Bus Ryan, 382-8136 Anytime
(I'll call back within 20 mins.)

**$55,700**
ESQUIMALT HOME OR REV.
Presently rented $475 per month. Tenants pay for ALL utilities.
4 BEDROOMS, 1½ BATHROOMS
$33,000 first mortgage with CMHC at 9½ per cent: good to Aug. 1979.
RYAN PROPERTIES LTD.
G. E. Bus Ryan, 382-8135, Anytime
(I'll call back within 20 mins.)

**$59,900**
FAIRFIELD—CLOSE IN
4 BEDROOMS, 2 BATHROOMS
Sep. large dining room and a den. Two fireplaces on the main floor. 5-ft. basement with oil furnace, modern wiring and copper piping.
An exclusive listing with RYAN PROPERTIES LTD.
G. E. Bus Ryan, 382-8135, Anytime
(I'll call back within 20 mins.)

**Bayshore realty ltd**
1006 Fort 388-6424

SxS DUPLEX HAULTAIN
—Well built, nice floor plan.
—Hardwood floors—large rooms.
—Fireplaces, full basement.
—Ideal for single person or couple with no children.
—Try $10,000 down.
BARRY BOWES
388-6424 383-1540

HAMPTON PARK
$45,900
Two-bedroom plus nursery room. C.M.H.C. approved older home. Carpeted living room, large modern kitchen. Full basement, new wiring and newer furnace. Separate garage. Good older home, ideal for starters or retired. Large lot with many fruit trees. MLS 15683.
SYL SHUMKA
388-6424 (anytime) 385-7373

**WATERFRONT**
OPEN HOUSE SAT. 1-4 P.M.
901 DELLWOOD PL.
(Off Craigflower Rd.)
OFFERING
—A spacious watefront lot.
—Your own PRIVATE BOAT DOCK.
—Lovely area of quality homes.
—2 DRIVE-IN GARAGES plus carport.
—Picturesque views of water and Gorge parkways.
—4 BEDROOMS plus den.
—Custom designed and built.
—Brand NEW CARPETS.
—Located on a quiet no-through road.
—2 FULL BATHROOMS.
—Located in the 3-mile circle.
—EXCELLENT FINANCING.
—Real value at $95,000.
For prior viewing call:
LORRAINE HETT
386-2911 or 478-2430
Homefinders, Wall and Redekop

**OPEN HOUSE**
SIDNEY
10302 Gabriola Pl.
FRIDAY and Saturday
1:30-4:00 p.m.
An excellent opportunity to purchase this 5 month NEW 3 bdrm., 1433 sq. ft. home. The owner built this home for himself so expect extras such as SHAKE ROOF, WOOD SIDING, LARGE KITCHEN with EATING AREA, SUNKEN LIVING ROOM, all LARGE BDRMS: SEP. LAUNDRY ROOM. This is available as owner going to Alberta. Asking PRICE ONLY $58,900.
May Hamilton
386-2911 or 656-4692
Homefinders, Wall and Redekop

FAIRFIELD
4 BEDROOMS
UNDER $60,000
Not too much under though. $59,900 with a 9⅝% mortgage and Canada Trust secondary financing at current first mortgage rates. This 4-bedroom, 2-storey home combines all the character and charm you may expect in a truly fine Fairfield home. Main floor has comfortable living room with fireplace, separate dining room and family kitchen, main floor laundry, full basement. Immaculate throughout and we'd like to see your offer so don't be disappointed and phone now! 595-5171.
RICK KALLSTROM
Canada Trust

**BY BUILDER**
NEW DUPLEX 3342 WILLOWDALE,
OPEN SATURDAY AND SUNDAY
1:30 - 4:30
478-7753

BY OWNER, MOVING EAST. 1½-year-old home in Brentwood. Large dining room-living room, three bedrooms, wall-to-wall carpet, 1½ baths, dishwasher, two fireplaces, family room, den, one bedroom downstairs, covered sundeck, two driveways, fenced yard, trees. Close to schools. Large 10 per cent mortgage. $65,900. 6973 Carmel Way. 652-3330.

OPEN HOUSE SATURDAY, 763 Lavendor Avenue, 11 a.m. to 5 p.m. Don't be fooled by the exterior, it has been completely redecorated inside, there are 3 or 4 bedrooms, wall to wall and roomy kitchen with eating area. Nice family starter home. Asking $43,500 or offers. Phone 479-5305.

PRIVATE SALE — LARGE 4 bedroom home, 2 bathrooms, living room with fireplace. Bright cabinet kitchen, built in range, sundeck off dining room, spacious recreation room with fireplace. 2 car garage. Basement can be rented as 2 bedroom suite at $300 per month. Close to schools, stores, bus. $79,900. Offers considered. 479-1517.

SOUTH OAK BAY
PRIVATE BY OWNER
2-bdrm bungalow, living with FP, separate DR full basement. $59,500 or best offer goes. Mr. Bourgois 384-8109, 384-5444.

TOD-HACKETT
CONSTRUCTION LTD.
Days 384-1101 Nights 479-6416

CHAMPION REALTY LTD.
For Appraisal and Consultation
813 Fort St. 388-4577

OPEN HOUSE
SAT. - SUN.
1 - 4 P.M.
BY OWNER
Colwood Cul-de-Sac
2963 Porcher Place
5-Bdr. Family Home
Upstairs:
3 Bedrooms, 1½ baths, good sized kitchen, living room with white brick fireplace, dining room with sliding glass doors to the sundeck.
Downstairs:
Professionally finished. Large bedroom, family room, 3-piece bath with shower. Completely enclosed laundry room. Panelled den or office with library.
Outside:
Carport. Fully developed yard with three fruit trees, a variety of evergreens and flowering shrubs.
$65,900
478-4353 or 385-9725

**JOHNSTON**
1306 BROAD ST. SINCE 1903
OPEN HOUSE
SAT. 1:30 - 4:30
2545 SHAKESPEARE ST.
Only one year old. A lovely modern home in very convenient area. Good size rooms, beautiful wall-to-wall carpets, full basement. Level lot with fruit trees, veg. garden. Don't miss this one. Price $62,500. Exclusive.
385-2471 MRS. WEBB Res. 477-3095
Johnston and Co. Ltd.

### 253 COUNTRY HOMES AND PROPERTIES

SINCE 1887
**Pemberton, Holmes Ltd.**
1000 Government St.

A $96,000. This charming country home designed and built by the well-known architect PETER COTTON, overlooks the BIRD SANCTUARY on Albert Head Lagoon, and has wonderful sea view. It is designed for 2 people but has many extra rooms. Excellent young garden and is beautifully constructed. One of the lovely homes in Metchosin. MLS 15480. 3606 Park Drive.
B $69,500. Only $7,000 DP. 10 ACRES with about 5 acres of real good pasture, fruitful little orchard, some good cedars and firs on the hill. Some of the best land in Metchosin. This could be your dream come true. MLS 14208.
C $62,500 — 3 ACRES on the Malahat with a 1400 sq. ft. one-level home. 3 B.R.s, and a spare, 2 bathrooms, excellent workshop, wells, springs, ponds, beautiful trees, good vegetable and flower gardens, fairly level land completely secluded. A delightful home in a delightful location. MLS. 15188.
DESMOND HOLMES
384-8124 or 478-1227
PEMBERTON, HOLMES LTD.
1000 Government St.

Almost Waterfront
Spectacular View
309' Frontage
You have to see this panoramic view just across from the waterfront lots in beautiful Sheringham Estates (West of Sooke). This home was custom built for owner. 2 bedrooms on the upper main with kitchen, living room and dining area all overlooking the straits. Lot is 1.05 acres on hydro, phone, blacktop, and piped water. Main level has "rec" room with secoind fireplace and workshop area, and carport. Also, there is the cutest guest "sleeper" cottage and a work shed. Lots of fruit trees and garden area. Just up from quiet sandy beach where surfs roll in. This is a lovely retirement area with lovely homes all about, but so very quiet, shop at Sooke! MLS. Call Frank Wills 384-0581 or 386-6275 pager 982.
Wills and Wonnenberg Realty Ltd.

**P.R.B**
P. R. BROWN
AND SONS LTD.
ELK LAKE
Over 6 acres of developed hobby-berry farm. Well, irrigation pond and irrigation system, 3,000 strawberry plants, 1 acre raspberry plants and apple, plum and pear trees. Bavarian Tudor 2-bedroom home. 18 months young with room for expansion if desired. If you want the good life with seclusion, a hobby with income, give me a call. Priced to sell at $173,000.
K. O. Moore, anytime
385-3435 385-4227
P. R. BROWN and SONS LTD.

ACREAGE
EXECUTIVE HOME
POOL
If you are looking for that large, exceptionally well-built modern family home on a piece of property that offers privacy and beautiful views at the same time, don't miss this one. Situated on 5.70 acres, this home has over 2105 sq. ft. on the main floor and offers large living room and dining room, four bedrooms, two bathrooms and lovely family room with fireplace and sliding doors to the pool area which is surrounded by a huge covered sundeck. You will also find a double carport, shake roof, barbecue and abundant storage space. This home is offered far below replacement cost at $115,000. ML15665. For further details and appointment to view call:
BAYSHORE REALTY LTD.
388-6424
DAVID BILLINGHAM 598-1177

SECLUDED
METCHOSIN
COUNTRY ESTATE
—Owner transferred, must sell.
—Magnificent views.
—Brand new home.
—3 bedrooms.
—3 bathrooms.
—Excellent value at $115,000.
—For viewing please call:
JOHN DAVIS at 386-2437 anytime.
PACIFIC STRATA REALTY LTD.

1.96 ACRES SECLUSION AT ITS best completely fenced, industrial zoned excellent holding investment, with house two or three bedrooms, large living room with fireplace, wall to wall carpet, dining room, deluxe cabinet kitchen, large attached garage with work shop and laundry facilities, close to all grade schools. 20 minutes from town, asking $83,500. Phone 478-4747.

COUNTRY LOVERS AHOY!!
2 mini farms—2.40 acres and 2.02 acres. Urgent sale required. Call me now for details.
CONNIE REYNOLDS 477-8914
THE ROYAL TRUST CO.
384-8001

SIDNEY REALTY LTD.
Real Estate — Insurance
Serving the Saanich Peninsula
656-3928

SAANICH PENINSULA PROPERTIES
For all real estate requirements.
Box 1235, Sidney, B.C. 656-4000

GORDON HULME LTD.
SIDNEY-SAANICH PENINSULA
656-1154 2444 Beacon Ave.

### 256 WATERFRONT PROPERTIES

BY OWNER, THREE BEDrooms, full basement, drive-in garage, stucco exterior, good construction. Selkirk Ave. $58,600 no agents. 385-5177.

### 256 WATERFRONT PROPERTIES

**FARMER**
Investments & Realty Ltd
825 BAY ST. 382-2134
NORTH SAANICH
$115,000
Just for two — Honeymoon cottage or retirement gem — permanent residence or weekend retreat. This charming "A" Frame meets all the priorities. 2 bedrooms, 37 ft. living-dining room with floor to ceiling split stone fireplace, 1½ deluxe vanity bathrooms. Galley kitchen with dishwasher, fridge and range. On nearly an acre with approx. 140 ft. of waterfront, and embracing the most spectacular view of Satellite Channel to Cowichan Bay, with Salt Spring Island in the background. On municipal water. All the comforts of city living, plus the peace and quiet of the countryside.
Gerrie Hutton
382-2134 or 386-3927 (Res.)

SECLUDED SOOKE WATERFRONT
Beautiful 2000 sq. ft. home on Sooke Harbor. 3 bedrooms, 2, 4-pce. baths. Large living room, dining room with views of the harbour. Full basement. Approx ¾ acre of immaculate grounds. Property runs down to the beach where you can catch crab, shrimp, and fish. All this for $120,000. Possible condominium site? For more information, call:
Kris Gudjonsson
384-8101 Res. 595-3022
KNOWLES REALTY LTD.

—SEA FRONT—
157 feet overlooking SOOKE HARBOUR
—Area: 1.58 acres
—Built in 1947
—3-bedroom home
—Large LR with FP and excellent view
—For complete information call ALLAN A. CHAUVIN at 386-2437 anytime
—PRICE $85,000
PACIFICA STRATA REALTY LTD.

SHELTERED BAY
Your lawn fades into the beach where migrating water fowl enjoy the shelter and some staying the winter to accept tidbits from your back door. What a way to enjoy your retirement relaxing with the view of several off shore Gulf Islands with a back drop of the snow capped coast range. Sound interesting? Have the pleasure of it all from the 2 bedroom one level home. Large paneled living room with feature fireplace, bright kitchen, large dining area plus full length enclosed and carpeted sun room. Should be seen to be fully appreciated. Firm price $79,900. Please call:
477-1841 G. L. LLOYD 479-4105
BLOCK BROS. REALTY LTD.

WATERFRONT
Fantastic unobstructed views of the water, island and Mt. Baker from this very well-maintained home that has 4 BRS. Large D.R. and L.R. with F.P. Well-appointed large kitchen, full basement. House length deck overlooking garden and water. Lighted solid steps to well-landscaped lower garden and beach. Only $89,500. Please don't ask for drive bys — you must see this home!! New MLS. Call Hazel Campbell, 386-6164 or 592-0632 anytime.

MAPLE BAY
Between Victoria and Nanaimo. Retirement paradise. Marina nearby, tred ½ to 2 acres view lots, also waterfront lots. Mun. water, paved roads, from $4,900 down, $16,000 and up full price, balance at 10 per cent.
NORTH PACIFIC LAND LTD.
Call office hrs. Vancouver 687-2696 or Duncan 748-1629.

FISHING?
RIGHT ON YOUR DOORSTEP IF you invest in this Finlayson Arm acreage (approx. 3.39) with 550' waterfront and boat ramp! One-bedroom Panabode could be your base while you build your dream home. Owner will consider terms or trades on asking price of $84,950. Please call:
E. WILKINSON or O. DOUGLAS
382-4251 anytime
RITHET AGENCIES LIMITED

WATERFRONT
2 exceptional homes. See our advertisement under column 250, Canada Trust.
THE ZIEGLERS
595-5171 592-1768
CANADA TRUST

SATURNA ISLAND WATERFRONT
Over .8 of an acre. Secluded building site. Good moorage. Asking 23,900. Try your offer. Call PETER BARDON, 592-2431 Lansdowne Properties.

BY BUILDER
Cosy 2 bedroom home, study with fireplace in basement. 10¾% mortgage. In the heart of Gordon Head, 1846 Chimo Place, off Fairburn. Please phone 477-3623 after 6 p.m.

COWICHAN LAKE, BY OWNER approx. ½ acre with 140 ft. Lakefront, cleared foreshore, treed, on pavement near village shopping and services. Southern exposure, good building site. $42,000. Private sale, 749-6098 after 5 p.m.

WATERFRONT WANTED
Preferably on East Coast Vancouver Island. $15,000 downpayment, $300 per month.
DAR GARSIDE.
THE ROYAL TRUST CO.
384-8001

100 FOOT WATERFRONT LOT on Beautiful Brentwood Bay. View of Malahat. Excellent year-round moorage. MLS 15283 $85,000 BOB HUGHES, National Trust 595-2961 Bus. or Res. 592-2128.

WATERFRONT — APPROX. 3,000 ft.: two beaches and 40 acres, subdividable. South SSI. Price $135,000. Call 592-3920 or 386-6552, F. C. Hully, Real Estate, 620 View.

MAPLE BAY WATERFRONT property, near Duncan, 1.43 acres. Water access only, $28,500 or nearest offer. Recreational or investment property. 746-4632 or 748-9491.

### 258 CONDOMINIUMS and TOWNHOUSES

NATURE LOVER
COME HOME
to this 4-bedroom home overlooking beautiful Shawnigan Lake. Great seclusion on 1.7 acres of natures best. (Additional 2 acres available.) Sauna bath off bar room which is off 16x32 heated indoor swim pool. Room for tennis, horses! Huge living room with fur lined conversation pit around big fireplace. Formal dining room. Den for professional. Quiet, sporty family home. Not too far from Brentwood College. Call Mr. Jamie MacGregor, 477-1841 or 477-4270, BLOCK BROS. REALTY LTD. Asking $119,000.

GORDON HEAD
BEST AREA
Ideal location to schools, shopping and sports. This better planned Town House has living, dining rooms, kitchen, 2-Pce. bath, laundry and a neat family room with fireplace on the ground level. Three nice bedrooms and 4-Pce. bath on upper level. Also a carport, storage and patio. Five months young and only $56,500. MLS.
385-9741 STAN TRONT 477-2829

3-BEDROOM FAMILY TOWNhouse in Gordon Head, 1½ bathrooms, fireplace, full basement, sauna, pool in recreation hall. Asking $55,500. 477-8427.

**Greet The World!**

Printed Pattern

9230
SIZES 8-20
by Marian Martin

GREET THE WORLD in a princess shape that sleeks your waist above a softly swaying skirt. Have it all one or polish it with contrast.
Printed Pattern 9230: Misses' Sizes 8, 10, 12, 14, 16, 18, 20. Size 12 (bust 34) takes 2½ yards 45-inch fabric.
$1.00 for each pattern — cash, cheque or money order. Add 15¢ for each pattern for first-class mail and handling. Send to: Daily Colonist Pattern Dept., 60 Progress Ave., Scarborough, Ontario, M1T 4P7. Print plainly pattern number, your name, address.
How to get MORE FOR YOUR MONEY? Send now for New Spring-Summer Catalog — save up to $100 on the clothes you sew yourself. Free pattern coupon, too. Send 75¢ now!
Sew + Knit Book $1.25
Instant Money Crafts $1.00
Instant Fashion Book $1.00
Instant Sewing Book $1.00

**Casual or Dressy!**

827
by Laura Wheeler

The cape's the cover for all occasions — day to dinner.
Choose the casual, sashed longer version or the ruffled short cape. Crochet both of cozy, lightweight shetland yarn in rib-stitch stripes. Pattern 827: sizes 8-20 included.
$1.00 for each pattern — cash, cheque or money order. Add 15¢ for each pattern for first-class mail and handling. Send to: Daily Colonist Pattern Dept., 60 Progress Ave., Scarborough, Ontario, M1T 4P7. Print plainly pattern number, your name, address.
New! 200 designs to knit, crochet, quilt, sew plus 3 free inside new 1976 NEEDLECRAFT Catalogue. 75¢
Crochet with Squares $1.00
Crochet a Wardrobe $1.00
Nifty Fifty Quilts $1.00
Ripple Crochet $1.00
Sew + Knit Book $1.25
Needlepoint Book $1.00
Flower Crochet $1.00
Hairpin Crochet Book $1.00
Instant Crochet Book $1.00
Instant Money Book $1.00
Instant Macramé Book $1.00
Complete Gift Book $1.00
Complete Afghans #14 $1.00
12 Prize Afghans #12 60¢
Book of 16 Quilts #1 60¢
Museum Quilt Book #2 60¢
15 Quilts for Today #3 60¢
Book of 16 Jiffy Rugs 60¢

### 258 CONDOMINIUMS and TOWNHOUSES

**JACK MEARS OAK BAY REALTY LTD.**

"The Professional People"
2194 OAK BAY 598-3321
3618 SHELBOURNE 598-3344

QUICK SALE
The Vendor has moved out of the city. I have been instructed to sell a second floor two-bedroom suite, floor area 1030 sq. ft. in Dallas Road area. Good value at $38,500. Call: JOHN JENKINS at 598-3344 or 598-5767.

SUNNY SUITE
Best bargain in town! $21,500. Hillside-Quadra. 1 B.R. condominium. Newly decorated, new drapes, new wall-to-wall. Appliances, balcony, thermopane windows. Immediate possession. To view call FRED MORGAN at 598-3321.

**FARMER**
Investments & Realty Ltd
825 BAY ST. 382-2134
BEACH DRIVE
2 BEDROOMS
ONLY $47,500
Spacious suite, just right for the working or the retired couple. A generous foyer, large living room with dining area, kitchen with new counter tops, make this an extremely attractive property. Appointments to view.
ISOBEL RIPLEY
382-2134 382-2134 (Res).

TERRACE AVENUE ROCKLAND
$45,500
You'll never find another one like this. New and ready to move into. Beautiful big bright one-bedroom unit on one of the highest points in town in the lovely upper-Rockland area. Quaint, quiet and secluded but just a short block to the shops and excellent bus service on Oak Bay Avenue. Richly carpeted LR with acorn fireplace and windows on three sides, big open kitchen with matching stove, fridge and dishwasher, 15' BR and attractive big bathroom. A ground-level suite also available at $38,500 (14877).
JOHN PLATT
386-7521 383-2700
BOORMAN INVESTMENT CO., LTD.
1111 Government St.

BROWN BROS. on BLANSHARD
"People Helping People"
$28,500.00
SEAVIEWS
SPOTLESS
1 BEDROOM
REG SCHUMAKER
385-8771 Anytime

BY OWNER
$29,900
Almost new 1 BR condo., high Quadra. Spacious LR, DR with sun balcony facing south. Large, sunny BR. Carpeted galley kitchen with col. appl. incl. dishwasher. 592-2440 (days) or 382-8423 (eves. and wkends.).

2-BEDROOM CONDOMINIUM
$40,500
This most attractive condominium is just ideal for the young couple who want to be convenient to the downtown area and to have a well constructed suite with a city and harbour view. Compact kitchen has stove and fridge included and dining room off. Large assumable mtge. at competitive rate avail. For appointment to view:
JEANNE LUCAS
386-2111 477-1342
MONTREAL TRUST CO.

1 BEDROOM CONDOMINIUM
$25,500
Located in James Bay, this ground floor suite is convenient to the shopping centre, buses, and other amenities of the area. Approx. 600 sq. ft. Monthly assessment is $39.08; Low taxes. New MLS. Phone F. Beamish 592-2120.
FRANK BEAMISH REALTY LTD.
385-8771 (Anytime)

GORDON HEAD TOWNHOUSE
1741 McKENZIE
$53,900
Tremendous 3-bedroom townhouse handy to everything. Bath and a half, family room with fireplace, good quality W-W carpet etc. You'll like this one. To view, Call:
BOB GARSIDE 595-5171
Canada Trust

INVERNESS PRIVACY
Large living room, dining area, 2 spacious bedrooms, master ensuite, and a fully equipped kitchen. Sauna, whirlpool, pool room, lounge, hobby room. New listing. Good 10¼% financing. $36,500. Best purchase on today's market.
TED WALFORD
RESIDENCE 598-1420 OFFICE 477-1841
BLOCK BROS. REALTY LTD.

NEAR BEACON HILL PARK
$32,900
1 Bedroom Condominium in quiet building. Private balcony. Games room, hobby shop. Good financing available. Call now to view. National Trust Co. Ltd. — Hillside
GLADYS MILLER
Bus. 595-2961 Res. 598-7936

**$23,300**
Extra large bachelor suite, with separate bedroom, immaculate condition, top floor, drapes, w-w, sauna, underground parking, etc. 383-2888 or 385-7455. No agents.

PRIVATE SALE BY OWNER
Fairfield Road, S.E. exposure, delightful ground-floor suite with sliding glass doors on to protected cement patio, 2 bdrm, 1½ baths, wood-burning fireplace. Met area over 1,100 sq. ft. underground parking, excellent construction. Phone 595-4329.

LUXURY CONDOMINIUM apartment with full sized bedroom. Den and loft. All modern appliances. 1,200 sq. ft. Indoor pool, sauna, swirl pool, tennis court, games room etc. Full price asking $49,500. Inquiries please phone 388-4464 days, 479-4581 evenings and weekends.

3-BEDROOM TOWNHOUSE
$49,500. Big master bedroom, 2 bathrooms, sep. dining room. Part bsmt., 2-car garage. 4 appliances included. JIM RANSON, Westgate Realty, 388-9941.

QUIET TOP FLOOR, 2-BEDROOM suite with attractive views in modern condominium. Four super appliances, sauna, swirl pool, covered parking. Keenly priced for quick sale. $46,500. Phone 595-8690.

**SOUTHPORT**
1000 Esquimalt Rd.
Out Esquimalt, right on Lampson, right on Wordsley.
Recreation facilities in building, spacious low-rise living, shopping mall, sports complex, transportation, schools, beaches — all nearby. Sound great? Right! Sound Expensive? Wrong!
5 PER CENT DOWN
10¾ PER CENT FINANCING
$39,000 - $41,900
SEE IT—TRY IT—BUY IT
OPEN DAILY
1:30-4:30 P.M.
or call
RICK KINNIS 386-6796

WESTMONT REALTY LTD.
920 HILLSIDE
386-6796

**WHITTOME'S**
111 BLANSHARD 388-4271
3-Bedroom TOWNHOUSE $46,465.
BUSTER EALES
388-4271 Res. 595-8643

TAKE TIME
—to VIEW this SPACIOUS suite. Large master bedroom with ensuite, second bdrm also a good size. GRACIOUS living room with an attractive electric fireplace, cheery dining rm, and convenient kitchen. Luxurious carpeting through-out — ALL this PRICED at ONLY $45,900. MLS 15815. For your appointment call:
Eleanor Sanderson 384-9610
Ruth LaCroix 386-1806
or 388-4271
J. H. WHITTOME and CO. LTD.

F. G. CARVER & CO.
739 FORT
**KARA VISTA**
2626 Blackwood
We Dare You To Compare!
—2 Large Bedrooms
—11½% Financing
—Large Kitchens with eating area
—1½ Bathrooms
—Billiard Room
—Hobby Room
—10% down to qualified purchaser
—$39,500 - $43,000
OPEN DAILY
1-5 P.M.
385-7324 — 388-9242

**FARMER**
Investments & Realty Ltd
825 BAY ST. 382-2134
CHATEAUNEUF
1149 Rockland
The quality condominium of 2-bedroom homes is now open for viewing Mon.-Sat., 1-6 p.m.

**ORCHARD HOUSE**
Studio from $21,000
1 Bedroom from $26,500
2 Bedroom from $36,000
Open 2-8 Daily
Saturday 1-6
Sunday 1-6
647 Michigan St.
382-8231 382-8232

CEDARFAIR
A Quality Project By Danzo and Franco
Close to downtown featuring:
Fireplaces
Garburators
Coloured appliances
Pool Room. Sundecks
Underground parking.
YOU ARE WELCOME to view these Luxury suites by calling:
595-5171 656-5882 TERRY SMOLLETT
Mobile JL 3-8876
595-5171 388-6275 Pager 729 LES BOHER
Canada Trust

CONDOMINIUM
1 roomy bedroom, with nice living room, in-line dining room, cabinet electric kitchen. Available to tenants is swirl pool, games room, work shop. Located corner Quadra and Inverness on bus line and near shopping. Price $30,900. Good financing.
BOB GIBSON 658-5153 W. McCARTER 592-3970
HENDERSON REALTY — 385-9741

EXCELLENT BUY
On a quality adult oriented condominium at $42,900. Tastefully decorated this 2 BR, 1½ bath unit located only a short distance from city centre, offers its own washer and dryer hook-up. Other amenities incl., sauna, whirlpool, recreation room and workshop. To view call: GAIL JENKINS 478-6458. 478-5561; OLIVE WEBBER 384-9267 (24 Hrs.)
BLOCK BROS. REALTY LTD.

THE SAVOY
"A RARE OCCASION"
Two superior studio one-bedroom apartment homes now available. Tremendous buy at $37,000 and $38,000 in a steel and concrete building in centre of town. 777 Blanshard at McLure. To view call Park Pacific Investments, 383-4124 or 479-1113.

THE SAVOY
$45,000
Charming 1-bedroom unit on the 4th floor. Good downtown location.
REALSPAN PROPERTIES LTD.
388-6454 J. F. COLWELL 592-9828

2 BDRMS—$29,900
Neat and clean. Centrally located. A real good buy on today's market. Vendors anxious! MLS 14689.
SHIRLEY MOLLBERG
386-2911 or 478-5327
Homefinders, Wall and Redekop

TRANSFERRED—MUST SELL 1-bedroom condominium on Esquimalt Rd., colored appliances, balcony. Facilities include sauna, billiard room, hobby room and recreational area. Asking $29,900. 383-6880 or 477-0279 after 7 p.m.

**the Permanent**
1125 DOUGLAS ST. and 3647 SHELBOURNE ST.
Affordable Quality
HAMPSTEAD HOUSE
—2 Bedrooms
—Most have 1½ baths
—Carpets by Jordans
—Extra large balconies (some glassed in)
—Separate dining
—Double sinks
—Controlled entry
—Sun roof
—Much much more
OPEN DAILY
(Mon. to Saturday)
1:30-4:30 p.m.
Evenings except Tues. and Sat.
6:30-8:00 p.m.
Priced from $35,500.

QUIET LOCATION
955 DINGLEY DELL
(The Gorge off Selkirk)
SID HASLAM 477-1994 or GRAY LAITE 656-5267, OFFICE 382-9191
$33,900
2 BEDROOMS
Best buy in town—brand new 2-bedroom suites (some with en-suite), comes with appliances, drapes, etc. Priced from $33,900 (ML) — open to offers. Act now—must be sold to close out project. Visit Display Suite No. 3, 848 Esquimalt Road. Open Wed., Fri., and Sat. 1:30-4:30 or view by appointment by calling HERB McDANNOLD 382-9191 or 658-8844.

Efficiency Suite
$1,150 Down
Has fridge, stove, underground parking. An exceptional buy at $23,500. Call ANNE HOPKINS 478-0486 or 382-9191 anytime.
Canada Permanent Trust Company

**CEDAR HILL PLACE**
1725 Cedar Hill Cross Road
ONE ONLY LEFT
No Down Payment
100 Per Cent Financing
SPECIAL VENDOR DEAL ON THIS LAST UNIT allows complete financing with interest no higher than current first mortgage rates. Buy now at the full price of $45,500 for a beautiful 2-bedroom, 1½ bath, 1075 sq. ft. unit with large f.p. and 20' living room in one of Victoria's finest condominiums
OPEN TO VIEW
SATURDAYS ONLY
1:30 - 4:00 P.M.
For alternate viewing please call 386-2437 anytime and our salesmen will gladly arrange an appointment for you.
PACIFIC STRATA REALTY LTD.

**Whyte & Gower**
Oak Bay Properties Ltd.
2227 Oak Bay Ave.
592-2407

DEAN HOUSE
LOVELY VIEW
Top Floor Location, Facing South Offers a splendid view over the City and Olympic Mountains. Large two BDR Suite with 1½ baths. Bright Living Room opening out to a larger than average Sundeck with glassed sides. Full Family Dining Room. Excellent Kitchen, Fully Equipped with large Frig. Freezer, Dish Washer, Garburator, Deluxe Range. Spacious Master Bedroom with ample closets and Deluxe ½ Bath. 2nd Bedroom or Den overlooks delightful garden. All newly decorated in excellent taste. Full Price $56,700. Call DON WHYTE or ALEC GOWER to view. 592-2407.

TWENTY CONDOMINIUMS AT
**EVERGREEN HILL**
1188 YATES STREET
QUALITY CONSTRUCTION and DESIGN on a DOWNTOWN LOCATION
All residences are two-bedrooms, two bathroom and are priced from $39,900 to $47,000. Financing is available. Don't buy till you have seen these. For viewing or information anytime call
REALSPAN PROPERTIES LTD.
388-6454
J. F. Colwell 592-9828 R. I. Murphy 592-7250

**Spencer Castle**
2910 COOK STREET
A Unique Luxury Complex
—4½ ACRES OF LANDSCAPED GROUNDS
—GUEST HOUSE offering:
7 en suite bdrms
reception facilities
large indoor swimming pool, saunas.
—6 STOREY CONCRETE AND STEEL BLDG.
—2 BDRM, 2 FULL BATH CORNER SUITES.
minimum 1345 sq. ft.
spectacular views
BUY DIRECT FROM BUILDER
OPEN THURS., FRI., SAT. 1-5
For appointment call 384-4013, 598-1060, 595-4329
Danzo and Franco Holdings Ltd.

ROCKLAND AVENUE
Bright 2-bedroom condominium, facing south, 1½ bathrooms, sauna, swirlpool, games room. Close in. Oil hot water heating.
$44,900
JOHN TODD 384-9335; 598-7849
david burr ltd.
655 Fort St. 384-9335

**WALTHAM HOUSE**
1101 HILDA ST.
Bright, spacious 2-bdrm condominium suites. Ideal location close to all amenities. From $39,950.
Open to View
Mon.-Sat. 1:30-4:30

**CLARENCE HOUSE**
139 CLARENCE ST.
5 ONLY
Deluxe 1250 sq. ft. 2-bedroom suites, unsurpassed views. Indoor swimming pool. Priced from $66,000 to $76,000.
Open to View
Mon.-Sat. 1:30-4:30

THE
**EAST PARK**
1050 PARK BOULEVARD
Large, prestige 2 bdrm. suites overlooking Beacon Hill Park from $43,450.
Open to View
Mon.-Sat. 1:30-4:30

**Whyte & Gower**
Oak Bay Properties Ltd.
2227 Oak Bay Ave.
592-2407

OPEN HOUSE
MON. - SAT. 2-5 P.M.
**YORKSHIRE HOUSE**
935 Fairfield Rd.
6 only 2-bedroom homes remain priced from $43,500.
Quality construction—short walk to downtown and Beacon Hill Park.

**GRAND OAKS**
3968 Cedar Hill Rd.
Unique adult oriented townhouses. 18 units on 2 acres featuring recreation house with sauna, swirlpool and lounge.
$58,000 - $59,900
CANADA TRUST
1537 Hillside Ave.
595-5171

Condominium Suite
**BICKERTON COURT**
250 Douglas St.
Once again we offer the opportunity for someone to buy into the finest adult building in Victoria, we have just one 1-bedroom suite available for sale on a high floor. You are, of course, aware that in buying a suite in Bickerton Court, you are also buying into a wonderful way of life. We have entertainment features second to none, and your neighbors in the building are among the nicest and most congenial people you will ever meet.
Come live with us, you will like it. Call JOHN JAMES for appointment to view.
PACIFIC STRATA REALTY LTD.
386-2437 24 hrs.

3 BEDROOMS
(EASY FINANCING AVAILABLE)
1148 sq. ft.—$39,900
LR has wall mural with opposing wall in mirror tiles. Chocolate w-w shag, powder rm., kitchen—gold fridge, stove, washer, dryer. Upstairs, sculptured gold w-w, 3 BRs., 4-pce. bath, storage room.
1292 sq. ft.—$42,900
Large L-SHAPE LR-DR with green w-w shag, powder rm., avocado fridge, stove. Laundry rm. off kit., includes washer, dryer (room for freezer). Upstairs has sculptured nylon w-w, 3 BR (master 13½x11), storage rm, and 4-pce. bath.
Gorge Vale golf area. Call Jim Loiselle for appointment to view, 383-4568.

NORTHPORT
Nearly new, 1 BR suite in small block. Many features including top floor location, southern exposure with Olympic view and huge living area. Super location only blocks from K-Mart. Walk to UVic, Mt. Tolmie and Shelbourne Plaza. Rec. rm., reception rm., sauna and shop for leisure hours! Excellent assumable mortgage below current rates. First time advertised, so act quickly! New MLS listed at $35,900.
JIM TYLER
385-7761 24 hrs.
D. F. HANLEY AGENCIES LTD.

DELUXE 2-BEDRM
GORGE—$49,500
—1250 sq. ft.
—washer and dryer in unit
—5 appliances included
—2 balconies
—top floor corner
—1½ bathrooms
—covered parking
—sauna, whirlpool, workshop
—separate dining room
—skylights
388-6424 BAYSHORE REALTY LTD.
BARRY BOWES
383-1540

OPEN TOWNHOUSE
2 - 4 MON. - SAT.
17 - 3981 Nelthorpe
MUST BE SOLD! Quality built, 2 yrs. old. END UNIT. Double carport, part basement. Assume 9⅝? mortgage of $23,000 term 1979 or as little as $2,500 down. MLS 15389. Reduced to $47,900!! Jock Kennish, 386-3585, 479-3061. Victoria Realty Ltd.

$32,500, CONDOMINIUM
Ste. 101-1035 McClure St. Compact no step custom finished grd. flr. 1 BR. Suite on a quiet street. Walking distance to town and Beacon Hill Pk. Taxes nil for over 65's and low $31.00 assessment includes heat and water. New fridge and stove included. MLS 15712.
479-1667 ROY TELFORD 382-5577
J. H. Whittome and Co. Ltd.,
Royal Oak Branch

TRY YOUR OFFER
1560 sq. ft. of family living, 3 bdrms. (master 20x12), 1½ baths, main floor (laundry room, liv. and rec. rooms both 20x12. Private patio, garden, work-storage area. Double parking at door. End unit. Washer, dryer, range and fridge. Offers to $51,5000. To view 595-8863.

RENT TO PURCHASE
Deluxe 2 bedroom condominium, all appliances and facilities. Immediate possession. Call 382-6702 after 5.

TOWNHOUSE
3 Bdrms., LR, DR, full basement, 1½ baths, Dble. sink kitchen, indoor heated pool and sauna. $54,000 firm. 477-3019.

## 258 CONDOMINIUMS and TOWNHOUSES

NEWSTEAD REALTY LTD.
1637 Fort St. 598-5166

1-bedroom apartment complete with fridge and stove, screens and blinds. One block from the sea and a short walk to Oak Bay Village. Ideal retirement or starter, $34,000. MLS 15705.
HARRY GRAY
498-5166 477-9967

### VIEW SUITE

Southerly exposure and ocean, mountain and city views from the KITCHEN window, living room and sundeck of this luxury 2-bedroom, top floor, corner suite. Nothing obstructs the view. A great place to live. I know, because I live just down the hall. New MLS.
BRUCE KLAVER
598-5166 384-0755

### WATER-FRONT

1,300 sq. ft., 3-bedroom, waterfront suite overlooking Tsehum Harbor. Residents in this lovely building have docking priority at the Marina only 100 yards away. For only $52,900 you look from your large suite past your boat onto a lovely coastal scene. New MLS.
BRUCE KLAVER
598-5166 384-0755

### CLOSE IN AND QUIET

New new two-bedroom condominium with a pleasant westerly outlook of the city and Sooke Hills. No cramped feeling here in the large living room and dining room with beamed ceilings; 10'x11'8" kitchen with eating area; 2 good size bedrooms, master with en-suite and walk-in closet; lots of in-suite storage; 39' balcony; all this and close to shops and bus routes. Carefree living at its best. $50,900. Call:
M. K. LAWSON 479-8813
M. RUDDY 656-4089

Park Pacific
PARK PACIFIC INV.
383-4124

### SPENCER CASTLE SUPERB VIEWS

Luxurious 2-bedroom suite. Master 4-pce. ensuite. Secluded balcony off living room with panormaic views of the city and sea. Large entrance hall. Fully equipped kitchen. Concealed built-in washer and dryer. Offered at $66,000.

### SOUTH OAK BAY

An immaculate and bright 1-bedroom suite just a few minutes walk from the Marina. Excellent views from all rooms. Sun balcony off spacious living room. All reasonable offers presented.
Residence TED WALFORD Office
598-1420 477-1841
BLOCK BROS. REALTY LTD.

### SUN IN THE MORNING $44,900

Moon in the evening. Gorge Area. Choice fourth floor 2-bedroom suites with unique skylight windows. Features full D.R., large living areas. Freezer-fridge, stove, washer-dryer, broadloom throughout. Charming "U" kitchen. Insuite laundry room. Same floor storage. Adequate parking. Views, Sauna, whirlpool, hobby shop, Rec. room. Excellent financing. Further details through.
388-6524 JOHN M. HUNTER 592-6073
BAYSHORE REALTY LTD.

### $29,900 ESQUIMALT AREA

Possession is waiting for you, only 2 years old is this spacious, newly decorated condominium in Esquimalt. Low maintenance and taxes can be yours. Vendor will sell on agreement for sale.
477-5705 ERNA ELLSAY 477-1841
BLOCK BROS. REALTY LTD.

### CONDOMINIUM

1 bdrm., den, large L.R. and balcony. Unequalled cleanliness. On bus service. Price $35,400. For more details:
386-3231 JACK THOMAS 385-2119
BLOCK BROS. REALTY LTD.

ORCHARD HILL TOWNHOUSE
1½-year-old home with high outlook, 3 bedrooms, 1½ baths, fireplace, well-planned kitchen, full high basement. Heated pool. $48,90$. Owner, 479-2268.

PRIVATE SALE
2-bedroom condominium close to university, all amenities. reduced to sell, 386-7777, 592-6350 after 6:30.

WANTED — 2-BEDROOM CONdominium, corner suite, Fairfield area. Prefer southern exposure. 595-8818.

TOWNHOUSE, 3-BEDROOM, 1½ baths, appliances, patio. Handy to shops and bus. 595-8818.

## 263 GARAGES FOR SALE, RENT OR WANTED

FOR RENT — CARPORT, SPACE for 4 cars or boat. One block off Sears. 592-0689.

AUTOMOTIVE AND BOAT storage, month to month, $30. Heated indoors. 382-5522.

## 265 HOUSES WANTED TO BUY

HOMES NEEDED in THESE locations
ESQUIMALT OR MARIGOLD: 3 or 4 Bdrms. with Bsmt.; large D.R. and big lot with extra parking. COLWOOD, LANGFORD, GLEN LAKE: In the $45,000 range; 2 Bdrms.; no basement or will consider larger if price is right.
METCHOSIN AND SAANICH PENINSULA: Small acreages with older or newer home from $50,000-$100,000. ALSO we have purchasers for properties which need renovating. If you have property that may be suitable, give us a ring anytime. We'd be glad to have a chat and answer your questions. NO OBLIGATION!
Marilyn Moore
478-2482
Jo Lennox
478-2563
Office, 386-2911
Homefinders, Wall and Redekop

WANTED — 3-bedrm. home, Langford or View Royal, on large lot. Older home preferred. MRS. MCKEAGE 388-6231 or 479-5868. CENTURY 21, Island Pacific Realty.

WANTED — OLDER FOUR TO nine suite apartment house. MRS. MCKEAGE, 388-6231 or 479-5868. CENTURY 21, Island Pacific Realty.

PRIVATE
Wanted reasonably priced older home. Will purchase for immediate cash. Phone 479-2209.

## 265 HOUSES WANTED TO BUY

A. E. LePAGE
WESTERN LTD.-REALTOR
912 DOUGLAS ST.
386-7551

WANTED
Immediately, a three-bedroomed home, must be under $55,000 as my client can not pay more. Any reasonable district, can you help these young people. Call Len LeDoux, 386-7551, 382-9852.

### LOCAL BUSINESSMAN

Requires immediately a good 3-bdrm., full basement home. Must be in a good area with garden potential. He has cash to $70,000. Call now GLENN NICHOLLS 388-6231 or 598-7689. CENTURY 21, Island Pacific Realty.

WANTED—IN OAK BAY
I have five families looking for 2, 3 or 4-bedroom homes in South and North Oak Bay, so if you're thinking of selling in this area please phone:
DENNIS BERRY at 598-3344 or 479-5724.
JACK MEARS OAK BAY REALTY LTD.

### URGENTLY REQUIRED

3-bedroom home or 2 bedrooms and den plus full basement in Oak Bay. Lower Lansdowne-Cadboro Bay, Fairfield or Rockland area for semi retired couple up to $75,000 cash. Freddy Starke, 386-6164 or 479-3866. Castle Properties Ltd.

### UP-ISLAND COUPLE

Desperately needs easy care bungalow. Any good area up to $60,000. 3 bedrooms preferred. Call IRMGARD KNUDSEN, 388-6231 or 598-2461. CENTURY 21 Island Pacific Realty.

### YOUNG COUPLE

Need 2 to 3-bdr. home in any good area. Willing to pay up to $55,000. Thinking or selling yours? Call HELEN or IRMGARD anytime at 388-6231 or 386-6677 or 598-2461. CENTURY 21, Island Pacific Realty.

### TRYING

to purchase is difficult for a young family. This one requires a 2-bedroom modern home in any good area but can only afford to spend up to $45,000. Please call Bob Kohlruss, 598-7689 or 386-6164. Castle Properties Ltd.

### PROFESSIONAL LADY

Is looking for a 2 or 3-bedroom home in the Greater Victoria area up to $50,000. If you can help her out call Tom Raig at Castle Properties Ltd. 386-6164 or 385-1606 (res).

### LANGFORD

This young couple is moving over from Vancouver during April and requires a 2 bedroom full basement home or a 3-bedroom one-level home. Must be located in Langford. Price range: $45,000. Please call Bob Kohlruss, 598-7689, Castle Properties Ltd. 386-6164.

### CASH FOR YOUR HOME

Investor will pay spot cash for any home, any area, up to $45,000. Call GLENN NICHOLLS, 388-6231 or 598-7689. (24 hrs.) CENTURY 21, Island Pacific Realty.

WE WILL BUY YOUR HOUSE
for cash if it is suitable for rental. Please contract the Sales Supervisor of Homefinders, Wall and Redekop
386-2911

### WANTED

Family man requires clear title or low mortgage 3-BR home with basement. Any age or area considered. Please call ADELLA ZARFT 592-2431 or 478-9607. Lansdowne Properties.

### NEEDS A JOB

Young man looking for a home to fix up. Must be $50,000 or less all cash. Urgent. Any area. Irene Dalziel, 386-6164 or 477-6380.
CASTLE PROPERTIES LTD.

WANTED — JAMES BAY
Up to $60,000 for 3-bedroom bungalow with fireplace. Prefer East of Menzies. Immediate action.
BILL McCULLOCH
385-2471 479-4487
Johnston and Co. Ltd.

### TORONTO COUPLE

Want to relocate in Victoria area. They need a 2 or 3 bedroom home in any reasonable area. Call Chris Greig at Castle Properties Ltd. 386-6164 or evenings at 479-7995.

### INVESTOR

Is looking for a 2 or 3-bedroom home. Must be suitable for rental. ALL CASH UP TO $60,000.00 Chris Greig, 386-6164 or 479-7995 Castle Properties Ltd.

### WANTED

Home on a large lot, 2 or 3 bedrooms. If you are thinking of selling please call Connie Weyler, Castle Properties, 386-6164 or 592-1961 (res.).

### URGENT

Side-by-side duplex in good area. Wanted immediately. Cash. Ben Greig, 386-6164 or 598-3105. Castle Properties Ltd.

PRIVATE PARTY WANTS TO buy from owner. Older house. All cash. 386-3050.

WANTED: OLDER, CHARACTER home, will pay cash up to ?. Ph. 384-7905.

## 268 LISTINGS WANTED

### TOM McCLUSKEY'S KEYS TO SELLING YOUR HOME

KEY 1 — Have your home priced right for today's market.
KEY 2 — Arrange to use the equity in your home for your next purchase and with no interest charges.
KEY 3 — Avoid losing a sale because your purchasers' home has not sold.
KEY 4 — For further information call Tom McCluskey at:
595-5171 Canada Trust 386-7320

SHAWNIGAN REALTY LTD.
Shawnigan Lake 743-5311
LIST YOUR SHAWNIGAN, COBBLE HILL OR MILL BAY PROPERTY with
743-5311 JOHN ETTEMA 743-2607
743-5331 MARIE MALBON 743-5145
Call Collect Anytime

### NOW IS THE TIME TO SELL!!

so that you may relocate prior to the next school term — for fast, accurate appraisal, guaranteed advertising and no obligation, please call:
595-5171 DICK JAMES 592-2139
CANADA TRUST

## 270 EXCHANGE REAL ESTATE

### EXCHANGE

My interest in lovely 2-bedroom home with extra bedroom in high basement. Large lot, all in excellent condition. Full price $51,000 for older or smaller property. Call LLOYD ELLIS 658-8222.
ISLAND HOMES LTD.

I WANT TO TRADE SECOND mortgage approx. $24,800 on water front property, house or commercial property. Write Box 366, Parksville, B.C.

## 271 LOTS FOR SALE

ROCKLAND LARGE LEVEL SEcluded property, among prestige homes, $44,000. 598-6057.

50'X120' LOT ON MCKENZIE Ave. across from testing station, serviced. 386-9808.

GORDON HEAD AREA
Lot size 55x100. Next to park. Asking $27,500. 382-8361.

## 271 LOTS FOR SALE

A. E. LePAGE
WESTERN LTD.-REALTOR
912 DOUGLAS ST.
386-7551

2.24 ACRE
RIGHT IN TOWN
FABULOUS VIEW
PROPERTY
Overlooking Portage Inlet. 2-bedroomed house now rented. Just an ideal holding property. Not sewered as yet. However when they are they would be the most beautiful site for Town Houses or Condominium development. Asking $165,000. See Len LeDoux, 386-7551, 382-9852.

A. E. LePAGE
WESTERN LTD.-REALTOR
912 DOUGLAS STREET

2.24 ACRE
RIGHT IN TOWN
FABULOUS VIEW
PROPERTY
Over looking Portage Inlet. 2-bedroomed house now rented. Just an ideal holding property. Not sewered as yet. However when they are they would be the most beautiful site for Town Houses or Condominium development. Asking $165,000. See Len LeDoux, 386-7551, 382-9852.

### SEA VIEW

1.06 ACRE $26,000
.71 ACRE $23,000
SOOKE BASIN
ACTION REQUIRED
PLEASE PHONE
388-4271 592-6338
JACK SWANSTON
J. H. WHITTOME AND CO.

CENTRAL SAANICH—$35,000
TURGOOSE POINT
Excellent building lot in fine residential area. Partial seaviews with beach access across the road. .26 acres with Hydro, Water and Sewer adjacent. For lot plan and further information call BILL RICHARDS at 598-3321 or 595-6219.
JACK MEARS OAK BAY REALTY LTD.

### LAND — LOTS

2½ Acres E. Sooke Basin, $24,900.
⅓ Acre W.F. E. Sooke Basin, $27,500.
.71 Acre E. Sooke Basin, $23,000.
1 Acre E. Sooke Basin, $26,000.
1.36 Acre Sooke, $27,500.
2.4 Acres Sooke, $21,000.
I. G. LIDSTONE, 388-4271, Anytime.
J. H. WHITTOME and CO. LTD.

SHAWNIGAN LAKE
Treed-quiet-town water — paved roads — perc. tested. 4 blocks to Lake, store, post office, laundry, schools, etc. Reasonable terms, discount if more than one taken by anyone. Go to Shawnigan Mill Bay Rd. turn west 3 miles to Wallbank Rd. (White house has "lots for sale" sign on it) turn 1 block to Wilmot Ave. and left again to La Gorda Pl. Phone Gordon 112-743-2911.
Shawnigan Enterprises

### 1½ ACRES WATERFRONT

Gently sloping to the north shore of St. Mary's Lake. Ideal "Getaway from it all." Location for your summer cottage.
TERRY SMOLLETT 656-5882 or Mobile JL3-8876
LES BOHER 388-6275
595-5171 Pager 729
CANADA TRUST

### Brentwood Bay

Large lot, fully serviced, close to ocean. $26,900. For further details contact BARRY THORNDYCRAFT, 477-0141 or 477-8487.
Canada Permanent Trust Company

### BUILDING LOT

Large cleared lot, excellent building site with western exposure, 88 ft. frontage, asking $29,000.
RUSS FITZSIMMONS
386-3231 477-2412
BLOCK BROS. REALTY LTD.

DUNCAN
Available Immediately, 29 fully serviced building lots in the Somenos Rd. area, $14,500, terms available with $3,000 down. Please call Rick Hawkes at Victoria Mortgage Corp. Ltd. 384-7128 or 477-0529 (Collect). Agent inquiries welcome.

### 2.44 ACRES

building lot, Arden Rd. Subdivision. $23,000.
THE ZIEGLERS
595-5171 592-1768
Canada Trust

### ARDMORE

.9 acres, 150 ft. drilled well, culvert installed from Ardmore Dr. $39,900. MLS 15743.
595-5171 THE ZIEGLERS 592-1768
Canada Trust

SECLUDED
GORDON HEAD PROPERTY
Will build to suit on this ½ acre well treed property a luxury home of your choice. Enman Construction Ltd. 477-5963.

SEA VIEW LOT
.44 acre residential building lot in exclusive Whitty's Lagoon area of Metchosin, $36,900. Wills and Wonnenberg Realty Ltd. Call 478-5763.

## 273 PROPERTY FOR SALE

URGENT!
Do You Have
A lot or land for rent or lease suitable for a Mobile Home?
WOULD YOU LIKE
To share it with me and earn extra revenue of about $90 per month. Call me at Robin Hood Sales, 478-9912 or write Box 4102, Victoria, B.C.

### 5.5 Acres

Plus 1 bedroom cabin—15 miles from Victoria on Sooke Road. Phone R. W. RHODES 382-9191 or 479-9241 for further details.

Canada Permanent Trust Company
$35,000
Is the asking price, but try your offer. Situated 12 miles past Sooke on Sherringham Point Road. 10 acre and 13 acre parcels. Hydro on the road. Many building sites, some with water views. Financing available. Call PETER BARDON, 592-2431 Lansdowne Properties.

### ALL CASH

We will pay you cash for one lot or more, suitable for building; or acreage of any size in Victoria area, suitable for development. Phone now Kasapi Construction. 386-6191.

HOLDING OR DEVELOPING property Gordon Head, over one and one-third acres. Sewer, $6 sq. ft. Possible revenue, $1200 per month. Principals only. Victoria Press Box 570.

COBBLE HILL
300 acres with permission to subdivide into 10-acre parcels. $1,500 per acre. Try your own terms. A. Kienman, Town and Country Realty, 382-7276 or 592-9771.

VIEW LOT IN CITY OF ROSSland, B.C. All utilities, great retirement site or holding property, close to fine skiing. Must sell. Sacrifice at $4900 cash. 385-6213.

ESQUIMALT ZONED R3
Apartments complete with plans for 18 suites. $155,000. A. Klenman, 592-9771, Town and Country Realty, 382-7276.

BUILDING LOT WANTED. COLwood, Langford, Metchosin or Glen Lake, Will pay cash. 478-2393.

5 ACRES, SOOKE AREA, WITH cabin, $58,000. By owner. Phone Mr. Wilson, 598-2331.

1-3 TO 1 ACRE NEEDED TO rent 2-3 months, for pre-building. 595-5295.

## 274 PROPERTY WANTED

DISCREET SALES
Your house can be sold quickly and quietly. "For Sale" sign not necessary. Call me now. Leave your number if I'm out.
JOE PERCIVAL
477-8089 384-8101
KNOWLES REALTY LTD.

### INSTANT CASH FOR YOUR LOT

Investor client will purchase with quick decision any suitable residential, duplex or apt. zoned lots. Please call GLENN NICHOLLS or GERRY FINNIGAN, 388-6231 or 598-7689 or 383-4739. CENTURY 21, Island Pacific Realty.

### LOTS WANTED

Require several lots in Saanich, Central Saanich, or Colwood-Metchosin area. Also require one lot for prestige home in Oak Bay, Queenswood or 10-mile Pt. Call GEORGE WALL, 386-2955 or res. 477-0543. Century 21, Mayfair Realty.

WANTED LARGE TRACT OF treed land on lower Vancouver Island. Call MRS. McKEAGE, 388-6231 or 479-5868. CENTURY 21, Island Pacific Realty.

BUILDING LOT WANTED IN Gordon Head area. Please phone 592-4951.

PLACE TO RAISE RABBITS ON commercial scale. 477-2986.

## 280 ACREAGE FOR SALE AND WANTED

### GLEN LAKE AREA

44.5 Acres undeveloped area adjacent to services. Parts have good view. Under existing restrictions could be developed into 4 10-acre lots. This property could prove a valuable investment. Priced to sell at $150,000. Vendors open to offer and terms.
Call: 385-9741 anytime
FRED SUTTON 652-1867
BILL McCARTER 592-3970
BOB GIBSON 658-5153
HENDERSON REALTY LTD.

JUST LISTED. 20 ACRES OF green pastures in Central Saanich. Close in. Spacious 3 bdrm., almost new home, 2 baths. A horse barn, one must see to believe. Large irrigation pond with all year running stream. Loafing shed for beef, and extra hay storage, and shelters. Price $247,000. A good buy for horse lovers. M.L.S. Phone BUD ZUCK 598-7215 or VICTOR GOERTZEN, 477-0217.
THE ROYAL TRUST COMPANY
384-8001

### 10 ACRES — HIGHLANDS

Take a look at this well-treed property on cul-de-sac with stream running through property for that secluded homesite in 7-mile circle. Asking $46,000 with terms or what have you to trade.
DAVID BILLINGHAM 598-1177
BAYSHORE REALTY LTD.
388-6424

### LAND

33 acres in North Saanich. Priced at $9,000 per acre.

¾-acre in Central Saanich. Has well and small garage. Nicely treed, good building site. priced at $37,500.
479-1667 Lillian Hendy 479-4938

### ARDMORE

.9 acres, 150 ft. drilled well, culvert installed from Ardmore Dr. $39,900. MLS 15743.
595-5171 THE ZIEGLERS 592-1768
Canada Trust

### DUNCAN

Hottest Deal in town. 6.84 acres lightly treed property. Was $27,900 reduced for quick sale to $22,900. Freddy Starke, 386-6164 or 479-3866. Castle Properties Ltd.

### HIGHLANDS

10 acres, $38,900
Millstream Lake Rd.
Freddy Starke 386-6164 or 479-3866
Castle Properties Ltd.

FOR SALE BY OWNER
2 acres, Arden Road. Lot Number 3. Well-treed, driveway and building site cleared. Ready to build. Hydro handy. Needs well. Perkable soil. $27,500. 478-8501, 478-3260.

5 ACRES
Saanich Peninsula, close to town, well treed and private. Particulars on request. Reply Victoria Press, Box 611.

5 ACRES, SOOKE AREA, WITH cabin, $58,000. By owner. Phone Mr. Wilson, 598-2331.

APPROXIMATELY 1 ACRE wanted builders terms. 479-3032.

## 285 UP-ISLAND PROPERTIES

### TREASURES ARE NOT ALWAYS BURIED

1-year-old deluxe 4-brm. tri-level. Once you look at this very attractive split-level home it will be difficult to find anything that compares. The interior is quietly and completely luxurious. Impeccable taste is evident from the upper level with its 3 large carpeted bedrooms, spacious bathroom and ensuite, right down to the lovely kitchen with lots of cabinets. From the formal dining area step into a large comfortable living room so tastefully carpeted and double draped with its crackling fireplace of California travestine and glass doors. A large picture window frames a beautiful view of the Beaufort Range. How about some time in the large family room? Add to all this a well designed laundry and storage room plus an extra bedroom, bathroom and utility room with counter and sink. Imagine stepping through a breezeway to a double garage or turn left to a huge 40'x42' new steel clad building for boat storage, work bench or other hobby. All this is on one acre of good top loam with services 2 miles from Courtenay on a Cul-de-Sac setting. Why not call today to see your next home at $89,500.
CY PECKNOLD — RES: 334-3768
NANAIMO REALTY (COURTENAY) LTD.
334-3124

NANAIMO
Large tudor style home on one acre of land on the outskirts of Nanaimo. 4 bedrooms plus nursery, 2 full baths, dining room, games room, sewing room, workshop, and more. Big garden area, fruit trees, small barn, chicken house and fenced area for the animals. $59,000. 753-5203.

### MILL BAY

Eye-catching seaview surrounds this brand new 3 bdrm. dream home. Next to a forest it sits on approximately .6 acres. Offers on $65,900 MLS. GLENN NICHOLLS or GERRY FINNIGAN 388-6231, 598-7689, 383-4739.

### CROFTON

Lovely high, half cleared, five acres of waterview, excellent well, four bedrooms, full Bsmt., 3-year-old house for only $58,500.
C. W. ARNOLD 592-6454
J. G. McCORMACK 592-6214
HENDERSON REALTY, 385-9741

DUNCAN
Available immediately 29 fully serviced building lots in the Somenos Rd. area. $14,500. Terms available with $3,000 down. Please call Rick Hawkes at Victoria Mortgage Corp. Ltd. 384-7128 or 477-0529 (Collect). Agent enquiries welcome.

pearson REALTY LTD
BOX 399, PARKSVILLE, B.C.
248-3216 752-6964

10 ACRES, 7 PASTURE WITH older 3-bedroom house in large garden area. Outbuildings, etc. On Tsolum River, Courtenay 2 miles. Telephone 338-6380.

CROFTON—FANTASTIC SEAview 2-BR., basement, carport, very nice area, sewer, under construction. $41,900. Phone 748-2025.
EAGLE REALTY LTD.
Box 1060, Parksville, B.C.
Telephone 248-6191

HORNBY ISLAND, CABIN ON ½-acre. Close to beach access. $17,000. 112-753-8053.

RECREATIONAL LOT 67 MOUNtain View Resort, Shawnigan Lake. 592-1557.

LARGE 60-YEAR-OLD HOUSE IN Duncan for removal or demolition, open to offers. 598-3829.

## 285 UP-ISLAND PROPERTIES

the Permanent
58 Station St.
Duncan, B.C.

### BUILDING A NEW HOME

Pick any of these superbly located acreages.
1. Cherry Point 1.1 ac., uninterrupted seaviews. Magnificent trees, nice builling site. $23,500.
2. Cherry Point 3.54 acres. Lovely treed acreage close to Cherry Point Beach a terrific buy for $26,900.
3. Eagle Heights (Miller Road) .89 acre, panoramic view of Cowichan Valley. City water $27,500.
4. Stamps Road, 6.4 acres, lovely view of Quamichan Lake and surrounding area. Well and hydro already installed. Road through property for future development. Great potential. Asking $47,500. For more information on these properties call VERA AUCHINACHIE 748-8105 or 746-6509 or 748-2521 24 hrs.
THE PERMANENT
58 STATION ST.
DUNCAN B.C.

### QUALICUM GARDENS SUBDIVISION

Beautifully treed lots within the Village of Qualicum close to the beach and golf course. Fully serviced. Buy now with 1% down payment and balance on easy monthly payments.
Property Zoned Commercial — strategically located in the heart of downtown Parksville with over 200' frontage on the Island Highway next to the Island Hall Hotel.
Qualicum Beach Townhouses. Seven luxurious Strata Title Townhouses situated in beautiful Qualicum Beach with outstanding views across the Strait and only a short walking distance to the golf course and village shops. These 2-bedroom en suite homes are built for easy indoor-outdoor living with sliding doors to sundecks and fireplace, wet bar, cathedral ceiling. Full size dining room and delightful kitchens with built-in appliances Tastefully finished in rustic cedar and nicely landscaped, are available for the very attractive price of $55,000 each with excellent financing if required. For further information please contact 248-6167 or Albert Mazzarotto, eves. 468-7478.
NANAIMO REALTY CO. LTD.
Parksville Branch 248-6167

WALL & REDEKOP HOMEFINDERS REALTY LTD.

CHOICE LOCATION
For cafe — convenience store — crafts. On the highway, south of Duncan, corner lot of over 1 acre clear with good soil. Large parking area on property with nightlights. Retail area 46'x23' electrically heated, large store room at rear. Owners' residence over 2,000 ft. Adjoining—4 bdrms., very large living room with fireplace, kitchen 17'x20', 2 bathrooms, oak floors, A-O furnace. Value of land and buildings will appreciate yearly. A real opportunity to be independent for only $79,000. See this for value. Call GEORGE BECK, 746-4154 or 748-8402.
WALL and REDEKOP REALTY LTD.
DUNCAN, B.C.

### Recreational Lots Ideal for Retirement And Investment

Hornby Island — very good selection of ½-acre lots available. Close to beaches. $6,000 and up.

Denman Island — have two 1-acre lots, on water system, close to beach, $14,200 and $15,000. Two waterfront lots also, 1 acre and two acres at reasonable prices.

Ships Point — Deep Bay — Kopina Estates and Buccaneer Beach — very nice selection, over ten lots now available, prices from $8,500 and up. Also have some waterfront lots in these areas. For more information to view contact Dave McLaughlin personally, at Nanaimo Realty Co. Ltd., Box 518, Nanaimo, B.C., at 754-2311 or eves. 753-5847.

### SOMETHING GOING FOR IT!!

The ultimate in retirement living! 5 acres with private fish stocked lake. Beautiful 3-Brm. rancher with lay-out building for workshop, boats or storage. Prestigious neighborhood in recreational area with beach access across road. Additional 3.75 acre lot also available. Call now to view! Asking $130,000.
CY PECKNOLD, RES.: 334-3768
NANAIMO REALTY (COURTENAY) LTD.
334-3124

### YELLOWPOINT AREA

TWO LOTS, OVER HALF AN ACRE EACH IN WELL PLANNED SUBDIVISION POWER AND TELEPHONE ON PAVED ROAD. GOOD WELL. FULLY-FENCED, BEAUTIFULLY TREED WITH GOOD DRAINAGE. FOR COPY OF PLAN AND OTHER INFORMATION CALL
ENA or KELLY NEMETH
Bus. 595-2961 Res. 477-4641
NATIONAL TRUST CO.

### LADYSMITH

10.8 ACRES OF R3-zoned land, heavily treed and with stream running through property all year. Water and power close by. Could be sub-division or mobile home park. New M.L.S. For more information and to view please call:
E. WILKINSON or O. DOUGLAS
382-4251 anytime
RITHET AGENCIES LIMITED
714 Fort Street, Victoria

PARKSVILLE
Three bedroom and den, or 4-bedroom bungalow. Short walk to village centre. Large living room with fireplace, wall-to-wall, good kitchen, dining area, 1½-baths, large carport. 90'x104' landscaped lot, completely fenced, paved driveway. Fridge, stove, washer and dryer. $42,900. Call 348-3543 after 6 p.m. or weekends.

SELL IT
FAST
THROUGH
CLASSIFIED
DIAL 386-2121

## 290 FARMS FOR SALE AND WANTED

### COBBLE HILL FARM

20 acres, majority cleared and all fenced and cross fenced. Lovely 5-bedroom home with paved circular drive, first class barn, small chicken house, heavy duty shop (designed for gravel or logging truck servicing). 3 wells, plus rental trailer on property. Must be seen. Full price $162,000. For appointment to view call MICHAEL EVANS at 746-5171 or evenings at 748-9629.
H. W. DICKIE LIMITED
70 Government Street
Duncan, B.C.
"We Sell the Island"

### 4 ACRES

... of farmland in North Saanich with the large two storey Cape Cod home. It features a large living room with fireplace, an enormous, efficient farm type kitchen with eating area, four bedrooms, two bathrooms, den, recreation area, etc., etc. All rooms of very generous size. Recently entirely renovated, including new shake roof. Ideal for horses or market garden. MLS 14668. Asking $144,500.
656-4000 K. DORST 656-2427
SAANICH PENINSULA PROPERTIES LTD., SIDNEY.

## 290 FARMS FOR SALE AND WANTED

SEABOARD PROPERTIES LTD.

CENTRAL SAANICH FARM—2 HOMES
Approx. 15 acres level farmland, majority cleared; 2 road frontages with 2 homes (one rented.) Presently operated as a berry and fruit farm, has other potentials such as boarding stables with riding rings or nursery stock with greenhouses. Ample water supply on municipal pipeline plus wells and pond. Asking $225,000, terms.
652-1141 Al Vickers 652-2257

## 293 GULF ISLAND PROPERTIES

### PARADISE FOUND

Peace, tranquillity, and pollution free air with a beautiful view overlooking Otter Bay and Salt Spring island, watch the gorgeous picturesque sunsets from your DR and LR. Over 1300 sq. ft. of living area. 7 yrs. old, 3-bdrm home situated on an acre of land across the road from an operating marina. Terrific buy at $55,000. Many extras.
386-3231 RUSS McDOWELL 382-7930
BLOCK BROS. REALTY LTD.

### SALTSPRING IS. 11.26 ACRES $31,900

Lovely gently sloving property. Selectively cleared treed with Cedar, Arbutus, Fir, Alder and Maple. On city water. Ideal for Hobby farm. Close to Ganges. Freddy Starke, 386-6164 or 479-3866. MLS. Castle Properties Ltd.

PENDER ISLAND EDEN
Delightful older style, 5 room home (possible 7). Approximately 2 acres with beautiful sea view and orchard. Large living room with fireplace and smaller family room with Franklin fireplace. Quiet seclusion yet conveniently located to church, stores, golf course and ferries. Call Teddy Kent, collect, 629-3597. Shawnigan Realty Ltd. Shawnigan Lake, B.C. 743-5311.

### HORNBY $8,500

Half acre building lot located in semi-developed area. Lot 192 Sandpiper Beach. A nice location for that summer retreat. Bob Kohlruss 598-7689 or Chris Greig 479-7995, Castle Prop. 386-6164.

### DENMAN ISLAND LOVELY ½ ACRE

Level, treed, no rock—just a stones throw from the oyster beds. $13,500.
595-5171 DICK JAMES 592-2139
Canada Trust

DOGWOOD CONSTRUCTION
We will build homes, cottages or extensions on any of the Gulf Islands. Free estimates. 604-112-247-8857.

SOUTH PENDER ISLAND
Waterfront and view lots, southern exposure, adjacent Bedwell Harbour, also 100 acres. Owner 386-1312 Ext. 225 after 6 p.m.

## 294 MAINLAND AND OUT OF PROVINCE PROPERTIES

MOVE EAST TO NEW BRUNSwick's beautiful Loyalist St. Andrews. $80,000 brings you Hobby farm with 600' seashore; 13 acreas cleared, fenced land; heated pool, new barn, large garage, orchard, gardens. 4-bedroomed, renovated house; superb views of historic Champlains Island and St. Croix Estuary. Details 656-5043.

160 ACRES, 8 MILES NORTH OF Princton on Osprey Lake Road. $5,000 down, $150 per month. Co-op land purchase 4 shares. Families preferred. 658-8617.

LOTS
Port Townsend. Recreational, wooded lots close to beach, marina, etc. $2,500. 477-9111 anytime.

SELL IT
FAST
Through
CLASSIFIED
DIAL 386-2121

OFFICE OF THE MINING AND LANDS COMMISSIONER

**IN THE MATTER OF THE MINING ACT BEFORE THE MINING AND LANDS COMMISSIONER**

IN THE MATTER OF
An application for a right of way for passage below surface through Mining Claim L-4755 in the Township of Teck in the Territorial District of Timiskaming, being Parcel 1221, Centre Section Timiskaming.
BETWEEN:
UPPER CANADA RESOURCES LIMITED
Applicant
—and—
THE HEIRS OF EDWIN C. DAVIS, including FRANCIS E. DAVIS, NORMA McKIMMIE, WINNIFRED DAVIS, MRS R. J. CLARKE, HAROLD SWALES, E. W. SADLER, MARION BRIGDEN, ALLAN N. DAVIS AND ANY OTHER REPRESENTATIVES OF HEIRS OF THE LATE JOHN FREDERICK DAVIS, ROBERT AIDAM DAVIS, IDA MAY SWALES AND MARY SADLER
Respondents

NOTICE OF APPOINTMENT FOR A HEARING AND ORDER FOR SUBSTITUTED SERVICE

TAKE NOTICE THAT I HEREBY APPOINT Thursday, the 18th day of March A.D., 1976, at the hour of 10:00 o'clock in the forenoon, in the Court Room of this tribunal, Fifth Floor, Mowat Block, 900 Bay Street, Toronto, Ontario, for the hearing of the application

I HEREBY ORDER AND DIRECT that service of this appointment may be effected upon the respondents by sending a copy thereof together with a copy of the application herein by prepaid registered post with acknowledgement of receipt card addressed to Francis E. Davis, 4 Dornoch Drive, Toronto, Norma McKimmie, 80 Humberview Road, Toronto, Winnifred Davis, 96 Earl Street, Hamilton, Ontario, Mrs. R. J. Clarke, P.O. Box 123, Wiarton, Ontario, Harold Swales, Atkin, British Columbia, E. W. Sadler, 480 The Guelph Line, Burlington, Ontario, Marion Brigden, Kisbey, Saskatchewan and Allan N. Davis, 313-2nd Street S.W., Medicine Hat, Alberta, and by causing a copy of this appointment to be published before the 5th day on March, 1976, in one issue of The Globe and Mail and The Northern Miner, newspapers published in the City of Toronto, Ontario, of The Vancouver Sun, a newspaper published in the City of Vancouver, British Columbia, and or The Colonist Times, a newspaper published in the City of Victoria, British Columbia.

AND TAKE FURTHER NOTICE that if you do not attend at this hearing I may proceed in your absence and you will not be entitled to notice of any further proceedings.

DATED this 20th day of February, 1976.
"G. H. FERGUSON"
MINING AND LANDS COMMISSIONER

# Deaths and funerals

## 5 DEATHS and FUNERALS

ALLAN — In Sidney, B.C. on February 25, 1976, Mr. William Harden Allan, age 56 years. Born in Edmonton, Alberta, late residence, 6795 Wallace Drive. He leaves his loving wife, Alexandra, at home; son, Robert, Lake Cowichan, B.C.; mother, Mrs. J. Allan and sister, Mrs. G. (Helen) Stewart, Edmonton, Alberta; 2 grandchildren.
Private family service will be held in the Sands Funeral Chapel of Roses, Sidney.
SANDS — SIDNEY

BICKFORD — In the Royal Jubilee Hospital, Victoria, B.C., on February 24, 1976, Mr. Morley Bickford, aged 67 years, of 6960 Veyaness Rd., Saanichton, and a resident of Central Saanich for the past 53 years. Predeceased by his loving wife, Doris. He leaves two daughters, Mrs. L. (Donna) MacKenzie of Kamloops and Mrs. P. (Carol) Crampton, Tsawwassen; five grandchildren; his sister, Edith Hamilton-Grundy, and three brothers, George, Arnold and Herbert; nieces and nephews.
Funeral service in McCall Bros. Floral Chapel, Johnson and Vancouver Streets, on Friday, February 27, at 11:00 a.m. with the Rev. M. H. Adams officiating. Cremation. Flowers gratefully declined. Donations may be made to the Canadian Cancer Society, 857 Caledonia Ave., Victoria.

COOPER — On February 25, 1976, in Victoria, Mrs. Anne Cooper of 1701 Cedar Hill Cross Road, formerly of Edmonton. Widow of William Cooper, she leaves 3 brothers, Walter Baron of Penticton, Charles Baron of Victoria, and Paul Baron of Edmonton; one sister, Mrs. Marie Luce of London, Ontario; nieces and nephews.
Funeral service in McCall Bros. FLORAL CHAPEL, Johnson and Vancouver Sts., on Friday, February 27, at 3:30 p.m.

GREIG—On Feb. 19, 1976, at Portland, Ore., Miss Mary Nina Greig, aged 53 years, of Portland and formerly of Victoria. Born in England, Miss Greig was a librarian in Corvallis, Ore., also in Tacoma, Wash., and she was head of the Children's Library in the Main Library of Portland from 1966 to 1975. Surviving are two cousins, Mrs. Hazel McKay, Seattle, Wash., and Mrs. Joan Emerson of Victoria.
Graveside services will be held at 11 a.m. Fri., Feb. 27, 1976, in the family plot in Ross Bay Cemetery. Rev. W. E. Greenhalgh will officiate. Haywards Thomson & Irving Funeral Directors.

HILL—In Victoria, on February 23, 1976, Mrs. Grace Amelia Hill, of 2625 Roseberry Ave. She is survived by her husband William "Bill", at the residence; her daughter-in-law, Mrs. Ines Mueller and grandson, James McLeod of Vancouver. She was well known in musical circles and was a member of the Silver Threads.
Funeral service in McCall Bros. FLORAL CHAPEL, Johnson and Vancouver Sts. on Friday, Feb. 27 at 1:00 p.m. with the Rev. T. W. Chapman officiating.

KRAWCHUK — In Victoria, B.C., on February 24, 1976, Mr. George Krawchuk, age 63 years. Born in Kahwin, Alberta, and had been a resident of Victoria for the past four years, residing at 967 Wilmer Street. He leaves his loving wife, Mary, at home; sons, David and Larry, Prince George, B.C.; step-parents, Mr. and Mrs. Alex Woychuk; brothers, Bill, Metro, Steve and Peter; sisters, Mary, Helen, Winnie, Virginia and Marion.
Service will be held in the Sands Mortuary Limited "Memorial Chapel of Chimes," on Friday, February 27, 1976, at 10:30 a.m., Rev. W. J. Hill officiating.
SANDS—VICTORIA

ROETS — Bessie C. formerly of Davidson Saskatchewan, passed away Feb. 25, 1976, aged 76 years. Survived by 2 brothers Harold, Murray; 4 sisters, Marion, Grace, Ethel, and Margaret; 5 nieces.
Funeral service will be held in the New Westminster Chapel of S. Bowell and Sons, 219-6th Street. The Reverend V. Gordon Byers Officiating. Interment will follow Sunday with graveside service to follow at 3:30 p.m. in Davidson Cemetery, Davidson Saskatchewan.

SCOTT — W. Norman, after a long illness, passed away in his 83rd year at the Royal Jubilee Hospital on February 25, 1976. He leaves his wife Mary; two sons, Capt. W. Norman (Mac) Scott of Vancouver and Capt. Ian Gordon Scott of Quadra Island; one daughter, Mrs. Edith Thomas of Duncan; several grandchildren and great-grandchildren and a cousin, Mrs. Dorothy Crawford of Victoria. He was a member of the Thermopylae Club of Victoria.
Private family cremation service will be held on Monday, March 1 at 1:15 p.m. in the FAMILY CHAPEL of McCall Bros. (Flowers gratefully declined. Donations if desired may be made to the Heart Fund, 1008 Blanshard St.)

WATSON — John Lawrence of 2644 7th Ave., Port Alberni on February 19, 1976 aged 89 years. Leaves his wife, Ann; 2 daughters, Mrs. A. (Jean) McGifford, Port Alberni, Mrs. D. (Gail) Worthington, Port Coquitlam; 9 grandchildren; 2 great-grandchildren.
Cremation Funeral service to be held at a later date. Garden Hill Funeral Directors.

## 8 A CARDS OF THANKS

We wish to express our dearest thanks and appreciation to our relatives and many friends for their sympathy and understanding. The banquets and sprays of flowers, and many cards and letters following the loss of our beloved husband, father, brother, Heikki Olavi Valikoski, conveyed every deepest feeling one had for this sincere man. We would also like to thank all who graciously donated to the Cancer Society. Donna Valikoski and family.

I, wish to sincerely thank my many friends for their kind expressions of sympathy in my recent bereavement in losing my dear husband, Arthur C. Hopwood. Edith M. Hopwood.

## 9 IN MEMORIAM

GILHEN — In loving memory of Dad, Ernest John who passed away Feb. 27, 1970 and Mom, Lily Charlotte who passwd away Jan. 27, 1971. Forever together. —Always Remembered by Joan and Family.

NOTTER—In loving memory of my dear sister Ivy (Mrs. Les. Notter) who passed away Feb. 28, 1974.
"Memory has a magic way of keeping a loved one near ever close in mind and heart. The one I hold most dear."—Jean.

THEY SHALL GROW NOT OLD, AS WE WHO ARE LEFT GROW OLD, AGE SHALL NOT WEARY THEM, NOR THE YEARS CONDEMN, AT THE GOING DOWN OF THE SUN, AND IN THE MORNING, WE WILL REMEMBER THEM.

## 10 FUNERAL DIRECTORS

Sands
SERVING VANCOUVER ISLAND
WE CARE
Dedicated to service
Sensible Prices
SANDS FUNERAL CHAPELS
VICTORIA 388-5155
SIDNEY 656-2932
COLWOOD 478-3821
DUNCAN 746-5212
LADYSMITH 245-2331
NANAIMO 753-2032
Your seven community Chapels, Independently, Family Owned and Controlled. Sands since 1912.

Hayward's Thomson & Irving
Funeral Chapels
1625 Quadra St.
384-2612 — 386-3505
Superior Service Since 1867

## 10 FUNERAL DIRECTORS

McCall's
FRIDAY
BICKFORD, Mr. Morley
11:00 a.m.—FLORAL CHAPEL
HILL, Mrs. Grace A.
1:00 p.m.—FLORAL CHAPEL
GOYETTE, Mrs. Alice M.
Private Service
2:15 p.m.—FAMILY CHAPEL
COOPER, Mrs. Anne
3:30 p.m.—FLORAL CHAPEL
MONDAY
SCOTT, Mr. Walter
Private Service
1:15 p.m.—FAMILY CHAPEL
WEDNESDAY
RODGER, Mr. John
3:30 p.m.—FLORAL CHAPEL
McCALL BROS.
Floral Funeral Chapels
385-4465

MEMBER BY INVITATION
NSM NATIONAL SELECTED MORTICIANS
SINCE 1902
VICTORIA, 388-5155
SIDNEY, 656-2932
COLWOOD, 478-3821
DUNCAN, 746-5212
LADYSMITH, 245-2331
NANAIMO, 753-2032
Removal And Service Arrangement
Covering Vancouver Island
A Division of Sands

IFC INTERNATIONAL FLIGHT CARE
Specializing in forwarding to or from anywhere
WORLD WIDE FUNERAL INFORMATION SERVICE
call collect
or cable
"Mortuary Victoria"
A Division of Sands

CUNNINGHAM
FUNERAL CHAPEL
1155 Fort Street
Phone 384-5512 or 384-8626
Offering dignified moderate service for all. Geo. S. Cunningham, owner, manager.

FIRST MEMORIAL SERVICES
Serving the Public and Exclusive Undertakers for the Memorial Society of B.C. 658-5244.

## 11 MONUMENTALS

STEWART MONUMENTAL Works Ltd.
ESTABLISHED 1896
Memorial of Distinction
Marble fireplace and tabletops
1403 May St. 384-3452

MORTIMER'S MONUMENTS
ESTABLISHED 1877
"The Finest in Craftsmanship"
633 DAVID ST. 383-6421

Heavy are our hearts today,
Memory brings you back
once more,
To the time when you were
with us
To the happy days of yore.

## 13 MISCELLANEOUS

IN MEMORIAM DONATIONS
to be used exclusively for
CANCER RESEARCH
should be directed to
CANADIAN CANCER SOCIETY
857 Caledonia Ave., Victoria

MEMORIAL SOCIETY OF B.C.
Brochure and full details
from VICTORIA Branch
727 Johnson Street, Victoria
385-5214 (24 hour)

**NOTICE TO CREDITORS**
**IN THE MATTER OF THE ESTATE OF OLIVE ELLINOR WELLER, DECEASED, LATE OF VICTORIA, BRITISH COLUMBIA.**

CREDITORS and others having claims against the above estate are required to send full particulars of such claims to Randall, Meyer and Pollard, 103-1006 Fort Street, Victoria, British Columbia, Solicitors for the Executors, on or before the 22nd day of March, 1976, after which date the estate's assets will be distributed, having regard only to claims of which the Executors shall then have received notice.
Robert John Meyer and
Christopher Gurney Randall,
Executors.
BY RANDALL MEYER
AND POLLARD

**NOTICE TO CREDITORS AND OTHERS**
**Re: Estate of MARY ANN KATE SPROULE, Deceased**

NOTICE IS HEREBY GIVEN that creditors and others having claims against the estate of Mary Ann Kate Sproule, deceased, late of the City of Victoria, in the Province of British Columbia, are hereby required to send them to the undersigned Executor at 1205 Government Street, Victoria, B.C., before the 24th day of March, 1976, after which date the Executors will distribute the said estate among the parties entitled thereto, having regard only to the claims of which they then have notice.
DATED this 17th day of February, 1976.
Florence Eleanor Dann
and The Royal Trust
Company, Executors
Messrs. Harman & Company
Barristers and Solicitors
540 - 645 Fort Street
Victoria, B.C.
Solicitors to the eExecutors

**MALASPINA COLLEGE**
**NOTICE TO CONTRACTORS**

Sealed Tenders are invited by Malaspina College Technical and Vocational Institute Council, Nanaimo, B.C. for:
Signage
Contract No. EC 71-34K
Malaspina College New Campus
Tenders will be received up to 12:00 Noon, Wednesday, March 10, 1976 at the office of the architects:
Thompson, Berwick, Pratt & Partners,
1553 Robson Street,
Vancouver, B.C.,
Telephone 682-5411.
and those received to that time will be opened in public at 12:00 Noon at the office of the Architect, 1553 Robson Street, Vancouver, B.C.
Tendering documents may be obtained at the offices of Thompson, Berwick, Pratt & Partners, 1553 Robson Street, Vancouver, B.C. on or after 2:00 Tuesday, February 24, 1976.
Tenders must be filed on the form provided. The lowest or any tender will not necessarily be accepted. Bid Bonds for 10% of the tendering price must accompany each tender.
CONCORDIA MANAGEMENT
COMPANY LIMITED.

# Employers arm of state — CLC

HARIRISON HOT SPRINGS (CP) — The federal prices and incomes program has made employers an extension of the state — an unpaid part of the government machinery, says a leading spokesman for organized labor in Canada.

Shirley Carr, executive vice-president of the Canadian Labor Congress, said the federal government has instituted a national system of compulsory arbitration to replace free collective bargaining.

"The whole control program turns on the employer and the key position he plays in the employer-employee relationship," Ms. Carr told 250 delegates to the annual Industrial Relations Management Association of B.C. conference in this resort community 90 miles east of Vancouver.

"The state has willed that the employers in Canada should provide the means for enforcing its guidelines on wages. It is the employer who has willingly accepted the aid of the state in negotiations," she said.

*Ontario study*

# New gun controls seen as effective

OTTAWA (CP) — Would the gun controls proposed in Parliament this week have prevented last year's high-school shootings in Brampton, Ont., and Ottawa? Would they have prevented the 1974 shooting of a store maintenance man, with a store rifle, in Vancouver?

A study of the cases, and what might have happened had the gun law been in effect, suggests that they would. In all three cases, the proposed controls would have thrown one obstacle or another in front of the assailants.

The Vancouver incident occurred when the maintenance man surprised a 13-year-old boy apparently stealing a rifle from an open rack. The boy shot the man with the rifle.

Under the proposed law, the man probably would be alive. For one thing, all firearms and ammunition would have had to be securely locked or stored. The store itself might not have been able to get a permit to sell firearms unless it was secure against burglary.

Getting such a permit, if the new law goes through, may discourage many retailers from handling rifles and shotguns— now often displayed in front windows, or left loose in racks.

Retailers may find that, to get a permit, they will have to install burglar alarms and heavy locks, and bar store windows. They would also have to record every sale of firearms or ammunition, which might make stocking them unattractive unless they were a major sales item in the business.

"The real controls will come through the regulation of dealers to make sure they do not sell guns or ammunition (or supplies to make ammunition) to unlicensed persons," says Professor Martin Friedland of the University of Toronto in a gun control study which formed the basis of the proposed law.

To buy a rifle or shotgun, or to buy ammunition, the purchaser would have to hold a federal licence. He would have to state that he is not unfit, as a result of a violent history of behavior, mental instability, or abuse of alcohol or drugs, to have a gun.

The application would have to be signed by two guarantors — persons of some stature in the community — who found no reason why the applicant was unfit to use a gun.

The licensing officer, probably a policeman who knows the community, would then consider the application. He could reject or accept it. Some provinces might also require a firearms competency test.

Only those over 18 would be able to get such a licence. Those between 14 and 18 could get a special permit to hunt, shoot at targets, or take instruction in the use of firearms. But only under the signature of two adults, including a parent.

Thus Robert Poulin, 18, would not have been able to go to a Giant Tiger store last Oct. 23 and buy the 12-guage pump shotgun he used four days later to spray students in a religious class at his high school in Ottawa. Six of the students were injured—one fatally—and Poulin shot himself to death.

The previous April Michael Slobodian, 17, had taken two of his father's hunting rifles to his high school in Brampton, Ont., where he shot a teacher and another student fatally, injured 13 others, then killed himself.

There was virtually no warning that either youth would take such action—nothing in their public behavior to suggest it. Slobodian, taught to use firearms by his father, might have been able to get a special permit.

However, another aspect of this week's proposed controls might have posed an obstacle for him. The controls impose a responsibility upon gun owners to see that their weapons are secure against theft by an intruder, or misuse by a minor, or a disturbed member of the family.

Thus the Slobodian of the future—the person who cracks under some terrible strain—might be prevented from taking action until the crisis had passed. The firearms so available now would be locked.

The proposed gun laws clearly would make careless dealers or owners responsible for the abuse of their weapons by anyone.

Thus, the father of a minor who injured someone with a hunting rifle could find himself facing criminal charges.

# Committed to Grits —Turner

OTTAWA (CP) — John Turner kept his reasons for resigning as finance minister shrouded in mystery Wednesday.

Instead, in a low-key goodbye speech to the Ottawa-Carleton Liberal riding association, which he has represented since 1968, Turner warned that Parliament is in danger of becoming too remote from the Canadian people.

Turner assured his audience he remains committed to the Liberal party "by conviction, loyalty and friendship."

*Sales, domestic works*

# NDP urges nuclear moratorium

OTTAWA (CP) — Protracted and highly-publicized negotiations with Pakistan over nuclear safeguards have resulted in renewal of domestic debate over nuclear proliferation.

New Democratic party Leader Ed Broadbent called Thursday for a moratorium on domestic nuclear expansion and foreign sales of Candu nuclear reactors and nuclear technology.

In a prepared statement, he also called for establishment of a commission to study the nuclear energy issue.

Broadbent's statement was released as talks dragged on over Canadian demands for stronger safeguards covering a Candu nuclear reactor sold to Pakistan in 1971, to prevent creation of a nuclear explosive device.

He said the visit of Pakistani Prime Minister Zulfikar Ali Bhutto underlines the need for the commission and moratorium.

Bhutto ended a Canadian visit while his officials were talking in Ottawa.

Canadian authorities said one of the points of the talks was the "curious" timing of Pakistani acquisition of a nuclear reprocessing plant from France.

Two years ago, India exploded a nuclear device created with fuel from a Canadian-supplied reactor. Since then Canada has upgraded its safeguards and has sought to apply them to past sales, including that to Pakistan.

Questions from New Democrats and Conservatives in the Commons in the last few days on the Pakistan talks represent a reopening of previous debates on sales to South Korea and Argentina and on radiation hazards from nuclear plants in Canada.

Broadbent said that until Canada's potential nuclear customers are willing to surrender sovereignty over facilities — such as the French reprocessing plant — to an international inspection agency, no further sales should be made.

He was referring to Bhutto's statement at a Tuesday news conference that Canadian safeguards cannot apply to French-supplied facilities, which are covered by French safeguards.

Bhutto said Pakistan has no plans for a nuclear explosion. Canadian officials had hinted that Pakistan could lose Canadian-supplied fuel for its reactor if it does not give up the reprocessing plant which Canadians believe has no immediate benefit other than to make explosive material.

Prime Minister Trudeau noted in the Commons Wednesday that South Korea gave up the idea of a reprocessing plant before Canada agreed to sell it a reactor.

Bhutto told reporters that the reprocessing plant would be used as part of a complex of five or six reactors acquired from elsewhere.

## Official gives Quatemala toll

GUATEMALA CITY (AP) — The official death toll in the series of earthquakes which rocked Guatemala early this month stands at 22,830, a spokesman for the National Emergency Committee said. The spokesman, army Captain Julio Balconi, said at least 77,060 persons had been injured during the quakes.


Wellburns GRAND OPENING! LOWER YOUR FOOD COST

Country Market

SATURDAY — FEB. 28th

Corner Wilkinson Road and Interurban

TWO STORES

OPEN 7 DAYS A WEEK TO SERVE YOU BETTER

LOCALLY OWNED AND OPERATED

PRICES EFFECTIVE BOTH STORES FRI., SAT., SUN.

PANDORA AND COOK, WILKINSON AND INTERURBAN

BANANAS 5 lbs. ..... 1.00

BEETS, PARSNIPS, SQUASH 2 lbs. ..... 29¢

LETTUCE 2 heads ..... 49¢

CARROTS, ONIONS, No. 1 9 lbs. ..... 1.00

POTATOES No. 2 Norgold or Gem 50-lb. sack ..... 2.89

ORANGES Fancy 138s 40-lb. case ..... 3.99

RICE Pacific Pride 25 lbs. ..... 6.99

PEPSI Family Size 3 for ..... 1.00

BATHROOM TISSUE West's Best, 4 rolls 89¢

IMPERIAL MARGARINE 3 lbs. ..... 1.69

ICE CREAM Island Farm, ½-gal. ..... 1.69

COTTAGE CHEESE 16-oz. ..... 59¢

FREE! HOT DOGS BALLOONS DOOR PRIZES HUNDREDS OF SPECIALS

APPLE PIES McCains, each ..... 99¢

MUSHROOMS Ma-ling, 2—10-oz. tins 89¢

FLOUR ROBIN HOOD 20 lbs. ..... 2.19

TEA BAGS NABOB 125s ..... 1.99

ORANGE CRYSTALS Sungold, Flavored, 2 boxes 69¢

JELLY POWDERS Nabob, 5 for ..... 1.00

QUALITY MEAT

SPARERIBS lb. ..... 1.39

PORK BUTT ROAST Boneless lb. ..... 1.39

PORK CHOPS End Cut, lb. ..... 1.59

CORNISH HENS 20-oz. ..... 1.39

CJVI ON LOCATION WIN YOUR GROCERIES FREE! COUNTRY STORE ONLY

FAB KING SIZE ..... 1.79

TOOTH PASTE Colgate Fluoride 100 ml. ..... 69¢

VEL Detergent Liquid, 32-oz. ..... 89¢

2-28



AUCTION GALLERY

386-8448

AUCTION SALE

FRIDAY, FEB. 27 at 7 p.m.

WE HAVE A COMPLETE SELECTION OF GREETING CARDS — EASTER, BIRTHDAYS, WEDDINGS. CARDS FOR ALL OCCASIONS — ENOUGHT TO START A BUSINESS.

WE ALSO HAVE A LARGE NUMBER OF BUSINESS MACHINES — PORTABLE TAPE RECORDERS, ALL TYPES OF TYPEWRITERS, CALCULATORS, ETC., ETC.

ANTIQUE SIDEBOARDS, TABLES, OCCASION TABLES, CHAIRS — PINE, OAK, MAHOGANY.

A LARGE SELECTION OF HOUSEHOLD APPLIANCES, CHESTERFIELDS, ETC.

DON'T MISS THIS BIG AUCTION!

FREE APPRAISALS

FOR CONSIGNMENTS PLEASE PHONE 386-8448

the AUCTION GALLERY

966 Yates 2-26 386-8448



KILSHAWS

1115 Fort St. 384-6441

AUCTION

FRI., 7 P.M.

OAK OFFICE DESKS
NEW & USED
CHESTERFIELD STES.
DISPLAY CABINETS
OCC. TABLES
RECLINERS
ASSTD. CRYSTAL & CHINA

TOOLS
TOOL CHESTS
SOCKET SET
WRENCHES
TAP & DIE SET

MR. & MRS. BR. STES.
HOLLYWOOD BEDS
CHESTS
DRESSERS
ADMIRAL PORT.
COLOR TV
WICKER BASKETS
DINETTES
CARPETING
B.I. MATS

A fine sale of over 300 lots. Open daily for your inspection.

KILSHAWS

1115 Fort St. 384-6441



ISLAND AUCTIONS

AUCTION SALE

Sun., Feb. 29, 1 p.m.

Duncan Farmers' Plaza

Featuring:

Quantity of new damaged furniture, plus good selection of used furniture and new tools plus quantity of miscellaneous. Pickup and delivery is available.

We buy for cash or sell by auction.

Free appraisals

Phone 748-9396
748-0059 or 742-4742

2-27



LUNDS

926 FORT ST.

AUCTION

TODAY 1:30 P.M.

ESTATE WAGON for the CANADA TRUST CO.

To close the estate of the late MARION A. COLLINGS

One Owner

1973 MAZDA STATION WAGON

only 19,000 miles

Reasonable Reserve
To Be Sold at 1:15 p.m.

FURNISHINGS—CARPETS
OFFICE SWIVEL CHAIRS
20-CU.-FT. UPRIGHT DEEPFREEZE
"HOT SHOT" ELECT. STEAM GENERATOR
GOLF CLUBS

THE STOCK FROM A LOCAL SHOE STORE
LADIES' & GENTLEMEN'S SHOES
TO BE SOLD IN TWO LOTS

2-27

LUNDS AUCTIONEERS & APPRAISERS PHONE 386-3308



VILLAGE AUCTION'S

FLEETS IN

A FORTY FOOT CONTAINER OF ANTIQUES

FEATURES: Magnificent carved oak display serving sideboard — Victorian chaise lounge — antique copper bedwarmer — 3 rocking chairs — 2 roll-top desks — 2 ornate solid brass beds — copper tea kettle — carved oak monk's bench — elegant mahogany buffet — Victorian chairs — brass samovar — basin and jug sets — cranberry glass sugar castor — sectional bookcase — 3-pc. overstuffed sofa set — Victorian banquet oil lamps — marble wash stands — brass jam pans — entrance hall stands — carved teak chest — 2 Victorian pianos — early parlor pump organ — interesting framed prints — large family Bible — bow front china cabinet — oak dining tables — 2-tier tea trolley — Victorian spooled corner whatnot — mantle clocks — brass candlesticks — occasional tables — Jacobean chairs — drop front bureau desk — pair of rosewood parlor chairs — lap desks — collectable china pieces — morrored front wardrobes — duchess dressing tables — sets of scales — brassware items galore — and these are only just the beginning of our great 3-day sale.

PLACE: INTERNATIONAL CONVENTION CENTRE, WESTWIND MOTOR INN, 741 Goldstream Ave., LANGFORD, B.C.

PREVIEW: SATURDAY — Feb. 28th from Noon 'til Sale Time and each day 2 hours prior to Sale Time.

SALE DAYS: SATURDAY — February 28th, 1976 at 7:30 p.m. SUNDAY — February 29th, 1976 at 1:00 p.m. MONDAY — March 1st, 1976 at 7:30 p.m.

2-27

—CP

## A little night music

**Lonely musician plays for himself on a rainy night on Water Street in Vancouver's Gastown area. Not many people find their way down to old streets on chill nights but the accordionist is nearly always there until midnight.**

# Greasing palms a way of life

COPENHAGEN (AP) — A Danish shipowner said this week he had resigned himself "to the inevitability of greasing" the palms of officials in some Asian and African countries and spent more than $1 million for bribes last year.

"And the price is constantly going up," said Per Henriksen of the Mercandia Line. "Where previously a case of whisky did the job, the official now casually points out that his wife would like a new car."

He said people doing business in the Far East encountered the Oriental "drawer game in which the official gradually pulled out his desk drawer until enough money had been dropped into it to "overcome a problem."

The shipowner was commenting in a radio interview on a business newspaper's report that Danish shipping lines and shipping agents had been paying dearly to beat the port congestion in some African countries, including Nigeria.

"Corruption is not a thing of the past in international shipping," the paper said. "It is a harsh present-day reality, and, particularly in the Far East and Africa, Danish shipowners have to pay big amounts—to save even bigger amounts."

He also said the $1 million did not all go into direct payoffs and some of the amount was spent in connection with activities other than shipping. He said the problem had many nuances, such as the price of water in a certain African port suddenly jumping by 500 per cent.

### Bennett on deficit:

# Financing from own funds

VANCOUVER (CP) — Premier Bennett says the provincial government hoped to finance a government deficit from its own funds, rather than go to the public money market.

Bennett said in an interview published Thursday that borrowing for the deficit would be from "any cash sources available to the government."

He said these sources would include government-administered pension funds which had previously been the source of government borrowing.

The previous Social Credit administration of Bennett's father, W. A. C. Bennett, used internal funds for years to avoid crown corporations and agencies borrowing publicly.

Bennett, in a so-called state-of-the-province message last weekend, said the government was $541 million in debt for the fiscal year ending March 31.

Bennett said his government would first have to seek authority from the legislature to borrow, but depending on the cash flow, the amount borrowed could be less than $400 million.

The Social Credit government is examining the idea of a central agency to handle financial matters for government and government agencies. This would include cash management and the marketing of securities.

Bennett said that "all sorts of bills are showing up that nobody knows anything about — and there are no files."

One of these, he said, was a bill for $150,000 sent by the B.C. Central Credit Union for a study done about the B.C. Savings and Trust Corporation, proposed by the former New Democratic Party government.

Bennett said the bill had not been paid, and the government had written to former premier David Barrett asking about the report.

# Joplin's Maple Leaf Rag respectable after all?

SEDALIA, Mo. (UPI) — Scott Joplin's phenomenal 1899 hit, Maple Leaf Rag, was not composed in honor of a bawdy brothel as popularly believed, but to recognize a gentlemen's social club, according to a document found this week.

The song ushered in the era of ragtime at the turn of the century and was composed one year after the incorporation of the Maple Leaf Club, of which Joplin was a member.

The document, discovered by Naomi Brown, Pettis County recorder of deeds, was the original incorporation papers for the club. The handwritten charter shows the club was not to have been a boisterous barroom where women were available, as was believed by historians.

Dated Dec. 23, 1898, it states the club was formed "for the purposes of advancing . . . the bodily and mental health of such persons as might be or hereafter become its members."

Membership was limited to 100, according to the document.

Mrs. Brown said she happened to spot the papers while going through old records.

Joplin, born in 1868, lived in Sedalia most of his life, and several other ragtime composers resided or passed through the city in the late 1800s. He died in 1917. The city honors the composer each year with the Scott Joplin Ragtime Festival.

A monument now marks the former site of the Maple Leaf House — now a city parking lot — generally thought to be the origin of the tune's name.

# Evergreen avoids Time cut

VANCOUVER (CP) — Glenn Hyatt of Vancouver, president of Evergreen Press Ltd., which prints the 150,000 weekly copies of the western Canadian edition of Time, said Thursday he did not anticipate a production cut.

Time Canada announced earlier in the day it was suspending its Canadian editorial section and stafff members had been given their notice.

The move stems from House of Commons adoption of a bill to remove 100-per-cent tax deductions for advertisers in Canadian editions of foreign magazines and for U.S. border television stations.

Time said its American edition would be sold in Canada starting next week. Time's total circulation in Canada is 500,000.

"We do not anticipate any change in our production in the immediate future," Hyatt said. The longer-term outlook was uncertain, he said.

"If Time finds that it needs to make cuts in its operation, the most logical move would be to cease production in Vancouver."

David Mintz of Vancouver, vice-president of KVOS-TV, Bellingham, Wash., said the legislation would have no immediate effect on the station, since television will not be covered until a date to be proclaimed by the government.

## Marine Calendar

**NAVY**
Gatineau, Provider, Restigouche, Kootenay — San Diego.
Mackenzie, Saskatchewan, Yukon — returning today at 2 p.m.

**MARINE SCIENCES**
Pandora 2 — Pat Bay.
Vector — Fraser River.
Parizeau — Fraser River.
All other ships in port.

**COAST GUARD**
Quadra, Douglas — in port.
Vancouver — on Station Papa.
Camsell — in port.
Rider — Sandheads patrol area.
Ready — Kyuquot patrol area.
Racer — Victoria for self refit.

**MER CHANT MARINE**
Scapwill — Port Alberni.
Hartleur — Crofton.
Paragon, David Salman — Nanaimo.
Houston — Esquimalt.
World Alex — Harmac.

the Bay

STAR JEANS AND FONZIE T-SHIRTS: STAR PERFORMERS AT ALL-STAR PRICES

Whether or not you have a 'Fonz' in your family, or just a bunch of lively kids, these jean and T-shirt combinations will be the hit of the school. Hard-wearing denim jeans and easy-care cotton T-shirts combine to receive an all-star rating in both the kids and your eyes.

*Girls Wear and Boys Wear, Third Floor*

**Our Cast Includes:**

**Fonzie T-Shirts**
Made from 50/50 polyester/cotton, these comfy T-shirts are good for thumpin' around in. Comes in sizes 4, 6, 6x and S(8), M(10-12), L(14) for both big and little guys.

4, 6, 6x **2.49**

S M, L, **2.99**

**Super-'Star' Jeans**
For the 'star' athlete in your family - a pair of 'tuff' 14 oz. cotton denim jeans. Pre-washed to give you a sharp fit. Comes with flared leg, in navy only. Size 8 - 18.

Reg $14 **9.99**

**'Star' Jeans for Gals**
A lightweight look in 11-1/4 oz. denim from Playranch at an even lighter price. Great for running around in. Available in navy only. Size 7 - 14.

Reg. $14. **9.99**

**Use your Baycard, your good-for-so-many-things card.**

DAILY STORE HOURS 9:30 A.M.TO 5:30 P.M. THURSDAY AND FRIDAY TO 9:30 P.M.
PHONE 385-1311. FREE CUSTOMER PARKING.

Hudson's Bay Company

# Firemen, city squabble over guidelines

It's the federal wage guidelines or nothing as far as city council is concerned in its negotiations with Victoria firefighters.

Nor is council prepared to negotiate items put forth in the 1975 negotiations and later ruled against by arbitrator Dalton Larson.

The two-part resolution passed Thursday by council came as no surprise to firefighter union president Ross Cameron who charged that city negotiators didn't understand the federal legislation.

He said his union's proposals were within the federal guidelines and obviously city negotiators "haven't gone into the federal guidelines as deeply as they should."

Labor committee chairman Ald. Helen Beirnes said the latest list of proposals presented by the firefighters included items turned down by Larson.

"If you're only two months into negotiations and you bring these back, it's hardly new negotiations," she said.

But Cameron said the proposals presented included "those items inferred by the arbitrator and not included" in the final award last December.

Under the federal guideline, the 1976 salary of a five-year firefighter will rise about $100, bringing the total to about $1,390 a month.

The city firefighters have been without a contract since Jan. 1.

# *Ottawa austerity puts pressure on Heart Fund*

Just short of the end of its month-long money-raising campaign, the B.C. Heart Foundation has discovered it may be expected to pick up some of the slack in heart research grants created by federal cost-cutting.

One result of the $1.5 billion spending cut announced in Ottawa last December is the freeze of the 1976-77 Medical Research Council budget at last year's level. In view of inflation, the council considers the freeze equivalent to a 15-per-cent cut.

About 80 per cent of Canadian medical research could be affected. Several new heart research programs are among the victims.

As a result, heart researchers have been asking the B.C. Heart Foundation for about twice as much money as expected, Vancouver Island co-ordinator Marianne Hanson said. And the Heart Fund simply doesn't have the money.

The Heart Fund supports 23 research projects in B.C. at the moment. Last year, grants amounted to $500,000, more than half the fund.

This year's provincial campaign goal is $975,000. Goal for Vancouver Island is $125,000.

About 1,500 volunteers have been canvassing neighborhoods, and returns are just beginning to come in. So far, $31,140 has been counted.

Anyone wishing to give an hour of time to canvass for the fund should phone 382-3933.

As a finale to Heart Month, the First Open Heart Society is sponsoring a Heart-a-thon Sunday, at 1 p.m. beginning in the Town and Country Shopping centre. Proceeds will go to the Heart Fund.

## Woman killed in jet crash

RENDSBURG, West Germany (AP, — A Danish air force jet fighter has crashed into a north German village, setting fire to homes and killing a 64-year-old woman. The two crew members ejected safely from their disabled craft, believed to be a U.S.-made Phantom jet.


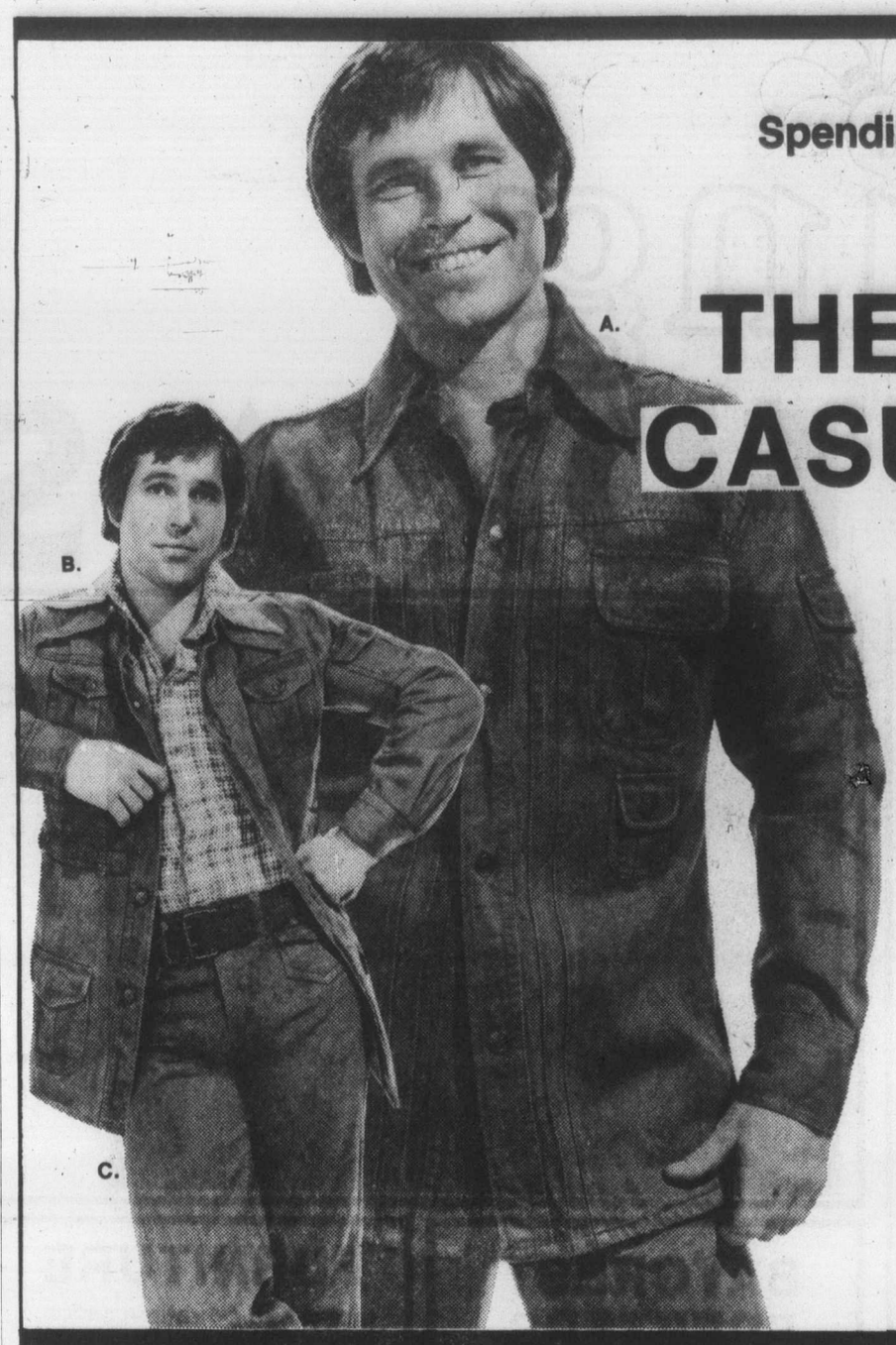


Spending more and enjoying it less?

DISCOVER THE BAYMART CASUAL DENIM LOOK

**A. Swedish Officer's Jean Jacket**
A great-looking casual fashion jacket of 100% cotton denim. With two upper pockets and a pocket on each sleeve. Shirt-style with snap closure. Sizes 36-46. **19.99**

**B. Nairobi Safari Jacket**
The Safari-style is here to stay (and no wonder when it looks this good). With four front pockets and one pocket on each sleeve. Front button closure. 100% cotton denim in sizes 36-46. **19.99**

**C. Oslo Jeans**
Here's a buy you really shouldn't pass up: 100% cotton jeans for a nice affordable price. With two small pockets, with button closure, two back pockets and slightly flared legs. Sizes 26-38. **9.99**

*Baymart Men's Wear, Downstairs*

*"Where the values are everyday"*

Baymart budget store



housewares FAIR
LIVING IDEAS 76

the Bay

**L' Agostina Cookware Set**

SAVE 20%

Anti-corrodal aluminum bottom adheres to stainless steel pots giving a radiant double bottom thermoplan. Concave bottom becomes flat when heated for even distribution of heat; also prevents food from burning. 18/10 stainless steel has lustre finish. Set consists of 4½-quart dutch oven, 3-qt. and 1-qt. saucepans and 10½" skillet.

**79.99**

**Imported 4-Pce. Cookware Set:** This multi-functional set from Europe features white enamel on steel pots, stainless steel rims and contrasting dark brown lids, knobs and handles. Imprinted with dainty autumn flower motif in brown, gold, and red. Set includes 1½ and 2½-quart covered saucepans, 5½-qt. dutch oven and 10½" skillet (lid fits both).

Sale **39.99**

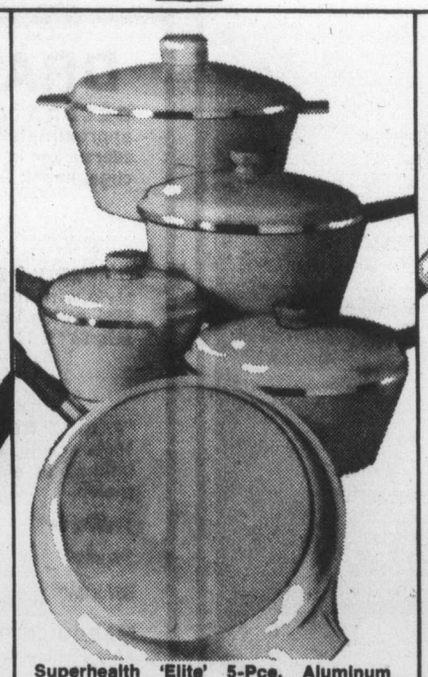

**Superhealth 'Elite' 5-Pce. Aluminum Cookware Set:** New from Westbend . . . a genuine porcelain finished cookware set that resists stains and scratches. Cast knobs on dutch oven, wooden ash handles on pots. Buttercup yellow. Includes 36-oz., 74-oz., and 108-oz. saucepans with lids, 168-oz. dutch oven with lid, 10" open frypan.

**79.99**

**Available in open stock:** 1-qt. saucepan **14.99**, 2-qt. saucepan **17.99**, 3-qt. saucepan **19.99**, 5-qt. saucepan **24.99**, 10" covered skillet **23.99**.

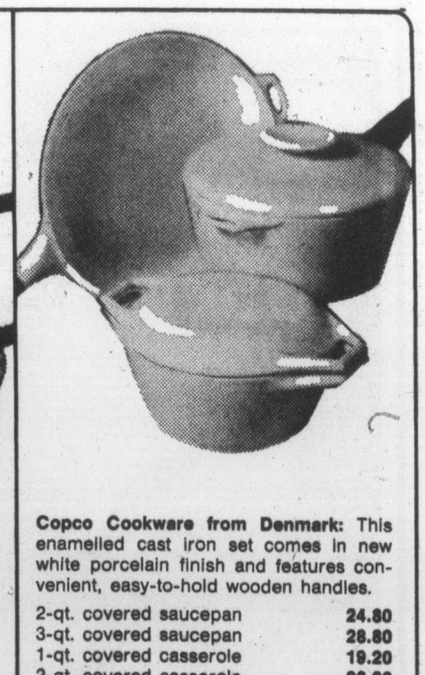

**Copco Cookware from Denmark:** This enamelled cast iron set comes in new white porcelain finish and features convenient, easy-to-hold wooden handles.

| | |
|---|---|
| 2-qt. covered saucepan | **24.80** |
| 3-qt. covered saucepan | **28.80** |
| 1-qt. covered casserole | **19.20** |
| 2-qt. covered casserole | **28.00** |
| 10" skillet | **23.20** |
| 8½" omelet pan | **14.00** |

*Housewares, Third Floor*

**Whether it be traditional, continental or just plain budget cooking, the Bay's Housewares Fair offers a 'pot'-pourri of kitchen aids at low budget prices. See the demonstrations every Thursday and Friday from noon to 8:30 p.m. and Saturday from 9:30 a.m. to 5:30 p.m.**

DAILY STORE HOURS 9:30 A.M. TO 5:30 P.M. THURSDAY AND FRIDAY TO 9:30 P.M.
PHONE 385-1311. FREE CUSTOMER PARKING.

Hudson's Bay Company

the Bay

# spring TIME FOR A SALE

## Create Your Own At-Home Leisure Look

. . . with any one or combination of these tubular framed chairs in distinctive modern styling. Each is sturdily constructed with brown epoxy finished metal frame and hard-wearing cushioned sling back and seat, comfortably made to mold to your body. Comes ready to assemble (no tools required) at a significant savings of $20.

**LOW WING II . . .** a low back chair with wing arms. Available in brown canvas only.

Sale **109.95**

**HI-WING II . . .** a high back companion with wing arms. Features a comfortable head cushion for 'no-care' relaxation.

Sale **129.95**

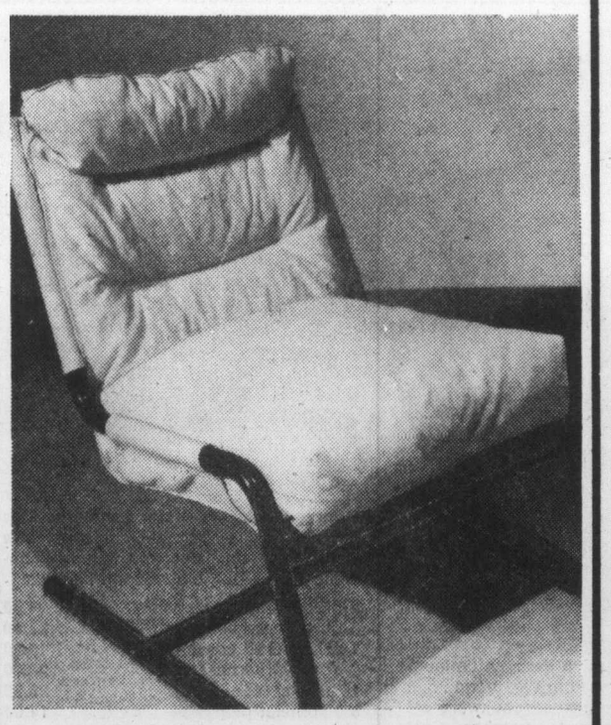

**THE 'STING' CHAIR . . .** Deluxe model with deep-cushioned comfort in yellow drill fabric.

Sale **109.95**

*Paraphernalia, Fourth Floor*

## 5-Pce. Dining Room Suite

Dine in style with this finely crafted suite. It has a distressed dark pine finish to give it the look of aged wood. Constructed entirely of solid pine, pine veneers and select hardwoods. Suite includes table and four side chairs.

5-piece suite **$399**

Captain's Chair **$69**

Buffet **$279**

Hutch **$259**

*Furniture, Fourth Floor*

## BAYCREST FREEZERS

**7 CU. FT. FREEZER** holds approximately 259 lbs. Thin wall insulation allows for maximum storage space. Counter balanced lid with lock. White.

**$239**

**17.8 CU. FT. FREEZER** has an approximate capacity of 622 lbs. Features safety signal light, lock with pop-out key, vinyl storage basket and divider. White.

**$309**

**BAYCREST UPRIGHT FREEZER** has 16.4 cu. ft. capacity that holds approximately 574 lbs. Features lift-off safety door, interior light, safety signal light and has four shelves. White.

**$369**

*Major Appliances, Fourth Floor*

## DRAPERIES

**DECORATOR CUSHIONS** are approximately 12" square. Tartan seersucker in assorted colours, ruffled edge, kapok filled.

Each **1.99**

**'IMPERO' BEDSPREADS** are throw style with fringed edged. 45% rayon/55% cotton in green/blue. Double bed size 96" x 110".

Each **59.88**

**'TABRIZ' READY-MADE DRAPES** of 100% acrylic. Open weave drapes are unlined in a sun resistant colour of melon.

| | |
|---|---|
| 1½W x 84" | 29.99 |
| 2Wx84" | 44.99 |
| 3W x 84" | 59.99 |

**MARQUISETTE PANELS** of washable Fortrel in white or beige.

| | |
|---|---|
| 84" x 54" | 4.49 |
| 84" x 81" | 6.49 |

*Draperies, Fourth Floor*

**Also Look For "Spring . . . Time For A Sale" Values In Ladies', Children's and Men's Wear plus Smallwares and In Baymart.**

## FURNITURE

**HIDE-A-BED BY KROEHLER** is 4'6" size with homestead red plaid cover.

**$399**

**WALL UNITS.** White and brown with chrome. Each unit is 78" x 24" x 16".

| | |
|---|---|
| HB1 Door Unit | $189 |
| HB2 Door/Record Unit | $189 |
| HB3 4-Drawer Door Unit | $249 |
| HB4 4-Shelf Door Unit | $199 |
| HB5 Door Unit | $249 |

**PICTURE FRAMES** are antique gold and linen-look.

| | |
|---|---|
| 8"x10" | 7.99 |
| 16"x12" | 9.99 |
| 18"x24" | 14.99 |
| 24"x30" | 17.99 |
| 24"x36" | 17.99 |
| 24"x28" | 21.99 |

**DINETTE TABLE** imported from Denmark is wood construction with black top and white legs. 28" square and 28" high.

**64.99**

**MATES' CHAIRS** of wood construction imported from Denmark. Black or white.

Each **29.99**

*Furniture, Fourth Floor*

## FLOOR COVERINGS

**THOR RYA RUGS** are 80% wool/20% nylon with long pile. Geometric designs in green, red and gold.

| | |
|---|---|
| 9' x 12' (approx.) | $199 |
| 6' x 9' (approx.) | $109 |

**SKALA AXMINSTER RUGS** are 100% Dacron polyester with long pile. Geometric design in orange, gold or green.

| | |
|---|---|
| 4'6" x 6' | 56.99 |
| 4 ft. round | 46.99 |

**SCATTER MATS** for bedroom or bathroom are washable viscose with long pile. Rubber backed to prevent skidding. Blue, black or purple.

| | |
|---|---|
| 24" x 36" | 5.99 |
| 27" x 48" | 9.49 |
| 30" x 54" | 11.49 |

## HOME ENTERTAINMENT

**BAYCREST 20" COLOUR TV** with 100% solid state chassis. Features in-line picture tube, automatic adjustment of colour and tint on all channels.

**$569**

**BAYCREST COMPONENT STEREO** includes powerful receiver with Baycrest Plus II hi-fi speakers.

**$299**

**RCA MILITARY STYLE PORTABLE RADIO** is ideal for indoor and outdoor use. Has AM/FM band and uses AC or DC power supply. Excellent tone quality.

**12.99**

*Home Entertainment, Fourth Floor*

## CHINA & HOUSEWARES

**'TEMPO' 8 GLASS SETS** with convenient fold-away caddy. Handy for kitchen or patio. Gold or olive tints.

Set of 8 **4.99**

**'LINDA' STEMWARE** in contemporary style wines, champagnes and goblets. Attractive amber shade.

Each **1.99**

**STAINLESS STEEL FLATWARE.** Large assortment includes serving forks and dinner flatware in a variety of patterns.

Each **19¢**

**'REFLECTION' (5-PCE.) SILVERPLATE SETTING** at a saving of 50%. 60 only sets of this most popular pattern, so shop early in person.

5-Pce. set **13.13**

*Chinaware, Third Floor*

**MELITTA DELUXE GOURMET COFFEE.** 16-oz. tin of filter fine grind.

Each **2.19**

**BAYCREST KITCHEN HELPERS.** Assortment includes step-on waste cans, bread boxes and 4-pce canister sets in apricot, champagne or daffodil.

Each **12.99**

**BISSELL WALL-TO-WALL RUG SHAMPOO** contains Mira-Lift stain remover. Resists re-soiling. 22 fl. oz. bottle.

Each **99¢**

*Housewares, Third Floor*

**Where competitive prices are a policy, not just a promise.**

DAILY STORE HOURS 9:30 A.M. TO 5:30 P.M. THURSDAY AND FRIDAY TO 9:30 P.M. PHONE 385-1311. FREE CUSTOMER PARKING.

Hudson's Bay Company

*Island*
Financial Centre
435 Trunk Road
Duncan
Ph. 746-6181

# The Daily Colonist.

*Vancouver Island's Leading Newspaper Since 1858*

*Cloudy, high 5*
*****
Weather Details On Page 2

No. 65 – 118th Year | VICTORIA, BRITISH COLUMBIA, FRIDAY, FEBRUARY 27, 1976 | 15c Daily, 30c Sunday

## 'Slight' rollback in pulp pacts

VANCOUVER (CP) — The federal anti-inflation board has recommended only a small wage rollback in the B.C. pulp industry contract signed in December with 13,000 pulp workers.

Following a two-hour meeting in Vancouver Thursday, board chairman Jean-Luc Pepin announced he is recommending that contracts won by both pulp unions — the Canadian Paperworkers Union and the Pulp, Paper and Woodworkers of Canada — should be cut by 1.1 per cent in the first year.

Pulp workers would then receive a 15-per-cent increase in the first year. The 10.8-per-cent increase in the second year of the agreement would stand unchanged.

Pepin said the board didn't call for the same 14-per-cent increase it recently imposed at the Irving mill in New Brunswick because he is satisfied that a more historical relationship exists in B.C. with other forestry workers.

Reg Ginn of the PPWC and Art Gruntman of the CPU said their local delegates will be called in to review the new rollback.

# Ottawa scraps export levy

OTTAWA (CP) — Finance Minister Donald Macdonald announced Thursday night the government has scrapped plans for a profit-controlling export levy that was to be part of its anti-inflation program.

Macdonald told the Commons that the move was prompted by opposition from a majority of the provinces, including B.C. Many export firms, particularly mining firms, had also fought the proposal.

Opposition critics immediately pointed out the change will produce three inequities — inequities which Macdonald acknowledged:

● Employees of large export firms will have their wages controlled under the anti-inflation program but there will be no control on company profits earned from export sales.

● Companies selling to the domestic market have their prices and profits controlled while those selling to the exports markets will not.

● There now will be no controls on companies dealing in some commodities, such as copper. They are permitted under the regulations to sell at the uncontrolled world price on both foreign and domestic markets. The levy was to tax away extra profits earned from world price increases and Macdonald said some other control system may be needed for those industries involved.

Macdonald said the anti-inflation board will monitor the extra profits earned by export companies with a view to seeing they are reinvested in Canada.

However, there will be nothing to force companies to invest the profits in Canada. The export levy was to have given the government control over investment of the extra profits.

The export levy, announced in October and detailed in December, has never been legislated nor put in practice.

One of the main reasons for the levy was to prevent companies from escaping the domestic control on prices by diverting goods to the export market where higher prices could be obtained.

Macdonald said the board will watch for such diver-

Continued on Page 2

— Colonist photo by Ian McKain

*Lighthouse keeper Anderson moved from helicopter to ambulance in Victoria*

# Airlift from a painful trap

A 56-year-old lighthouse keeper fought a lonely, painful battle Thursday after his foot was trapped in a winch at Race Rocks.

Freed by crew members of the coast guard icebreaker Camsell, Trevor Anderson was brought to Victoria by a Pacific Rescue Centre helicopter and transferred to Victoria General Hospital. He was being examined Thursday night to determine the extent of a crushing injury to his ankle.

The mercy mission occurred in the early afternoon and was the second within 45 minutes for the same helicopter. There were no injuries in the first case, which involved a fishing boat that ran aground just west of Sherringham Point.

While official reports contained little information on the Race Rocks incident, other sources said Anderson's ordeal began when the winch caught hold of his pantleg and pulled his foot into the crushing mechanism.

They said he was alone at the time and had activated the winch to swing a boom out in readiness for supplies that were to be delivered by the Camsell.

One source said Anderson managed somehow to reach a compression release on the engine and turn it off in time to avoid having his entire leg pulled into the winch.

Although the winch was idled, his foot remained trapped and he reportedly stood in pain shouting for help for several minutes.

When a work boat from the Camsell arrived with supplies, crew members had to turn the machinery back manually to free the injured man.

Sources said the assistant lighthouse keeper was not within hearing distance when the mishap occurred and that Anderson's wife was visiting relatives in Victoria.

Anderson has been lighthouse keeper at Race Rocks for 10 years and at other locations before that.

The helicopter was called from its Comox base the first time when the gillnetter Sea Rock was washed ashore by strong winds. One of the three men aboard was flown to Victoria to make special arrangements concerning the vessel, while the other two remained with the supplies. Reports did not identify the three.

## Closely watched losers

OTTAWA (CP) — The Canadian transport commission Thursday ordered Canadian National Railways to continue operating the money-losing transcontinental train, the Super Continental, for the time being.

The decision followed a commission review of its 1971 decision requiring the train service to be continued.

The commission has also told CP Rail to continue running the Canadian while the future of transcontinental service is discussed.

Losses on Super Continental service have risen steadily to $55.9 million in 1975 from $46.3 million in 1971. The commission said this service is uneconomic and will probably remain unprofitable.

The publicly-owned railway and CP Rail receive subsidies of up to 80 per cent from the government for the losses on passenger service.

Transport Minister Otto Lang said last month that the government plans a single transcontinental service from Montreal and Toronto through to Vancouver.

But no decision has yet been reached on how this is to be accomplished.

The commission is to hold hearings on plans for the single service. The transport department is also to discuss proposals with the railways and other interested groups.

The commission told CP Rail to keep on operating the Canadian during this review and made the same ruling on the Super Continental.

# South Africa ready to battle for dam

Colonist Wire Services

A contingent of South African troops protecting a hydroelectric dam, would attack Soviet-backed Angolan forces if they tried to advance on the multi-million project at Calueque, Angola, an officer said Thursday.

The South Africans are entrenched around the dam, a joint venture with the former Portuguese colonial administration which pumps life into the sprawling semi-desert surroundings. South Africa has $186 million invested in the dam, 15 miles inside Angola, and the hydroelectric scheme further down the Cunene River, half in Angola, half in Southwest Africa (Namibia).

"We are protecting a civil construction site. We carry out patrol duties as well and will make first contact with the Popular Movement or anyone else should they come down," Maj. Ivan Bester, the South African force's commander, said.

"But weve not seen action here yet," Bester said.

South Africa briefly joined the civil war on the side of pro-western forces after 12,000 Cuban troops joined the Soviet-backed popular movement. They withdrew a short time later after the U.S. congress refused to support the anti-communist factions.

Now, South African units mount guard atop the 90-foot dam wall, huddled behind two water-cooled Vickers-Browning machineguns and in sandbagged guardposts, watching the brown Cunene river.

Officials at the site said they had not had any contact with Angolan independence movements since August, when two were killed.

Continued on Page 2

## Canada's ex-PoWs in for new benefits

OTTAWA (CP) — Veterans Affairs Minister Daniel MacDonald said Thursday the government will introduce legislation soon providing special benefits for former prisoners of war.

The announcement came after months of pressure by members of the Commons veterans' affairs committee.

MacDonald said in the Commons the bill will provide additional benefits to 1,140 former prisoners most of whom were captured by the Japanese at the fall of Hong Kong on Christmas Day, 1941.

New benefits will be paid on a sliding scale related to the time of imprisonment of an estimated 6,000 to 7,000 former prisoners of the Germans and Italians in the Second World War and of the North Koreans in the Korean War.

— AP

## *Putting on the dog*

Turkey the cat hasn't been over-billed — he's just resting on porch he shares with Max the dog in Eugene, Ore. Turkey and Max get along fairly well with each other, but owner Collen Bitle says Max doesn't get on too well with people, therefore the

'Bizarre' case

## *Vicar's vice was robbery*

EXETER, England (Reuter) — An Anglican vicar was sentenced Thursday to seven years in prison for staging a bizarre series of burglaries and for holding up a bank with a fake bomb.

A crowded court heard the Rev. Stephen Care, a 32-year-old bachelor, plead guilty to robbing a bank of more than $3,400 and stealing precious church robes worth $24,000 from an abbey.

He also stole antiques from a school where he preached and from the home of another vicar.

The prosecution said Care, who was short of money, had carried out the "strange and bizarre" bank robbery with "determination, success and considerable preparation and forethought."

He put on a false moustache, dressed up as a "simple countryman" and went to the bank clutching a fake bomb, which had a flashing red light and made clicking noises. He told the clerks: "I am going to blow you and the bank sky high. You are wicked money-lenders and this is all you deserve."

Care was sentenced to seven years for the bank robbery and to concurrent terms of three years on each of the burglary charges.

## Inside

*U.S. Army tricked President Johnson* — Page 3

*Tree farmers want break on taxes* — Page 20

| | Page |
|---|---|
| Background | 5 |
| Bridge | 31 |
| Classified | 29-40 |
| Comics | 28 |
| Crossword | 32 |
| Editorial | 4 |
| Entertainment | 26, 27 |
| Family | 23-25 |
| Finance | 12-14 |
| Marine Calendar | 42 |
| Names in the News | 8 |
| Provincial Court | 15 |
| Sport | 16-19 |
| Television | 30 |

# Border terror screen rushed through House

OTTAWA (CP) — Tough new temporary measures to enable immigration officers to stop suspected terrorists at the Canadian border were pushed through the Commons Thursday at the urging of Immigration Minister Robert Andres.

"We need this and we need it now," the minister said of the Temporary Immigration Security Act.

The act, which would permit rejection of would-be visitors "likely to engage in acts of violence that would or might endanger the lives or safety of persons in Canada," was zipped through the House without dissent.

An NDP-proposed amendment to require the minister to give reasons for the rejection of visitors was defeated 36 to 32.

Andras told the House the temporary measures, to expire Dec. 31 this year, are necessary to help officials stop the entry of terrorists during the Olympic Summer Games in Montreal and during the United Nations Habitat conference in June in Vancouver.

Opposition members, while expressing general support for the principle of the bill, questioned whether the rights of some would-be visitors might be removed because the minister would not be required to produce the evidence upon which the decision to refuse entry was made.

## *22,000 told seats waiting at Olympics*

MONTREAL (CP) — Letters are going out to 22,000 Canadians who have won the right to buy two tickets apiece to the opening and closing ceremonies of the Olympic Games.

In the final of nine regional lottery draws conducted since Feb. 16, a total of 15,974 Quebecers were winners Thursday in a Montreal draw by Roger Rousseau, commissioner-general of the Games.

Before the picking the first name, Rousseau said the 164,264 applications for tickets received from coast to coast indicated keen Canadian interest in the Games.

Lottery winners will have until April 15 to indicate by means of a reply card provided whether they intend to buy tickets in the 70,000-seat stadium.

A second notice will go out by registered mail April 1.

# *A $44,000-a-year job nobody wants*

OTTAWA (CP) — Career publicist Harold O'Hagan has agreed after months of resistance to take the estimated $850-a-week job of managing Prime Minister Trudeau's relations with the public.

Trudeau's office announced Thursday that the 47-year-old public relations specialist will take up his new duties April 1.

Although the job is equivalent of that of senior press secretary, O'Hagan is expected to delegate most day-to-day dealings with the press and broadcasters to juniors.

Trudeau said he will be appointing two others, a press secretary and a communications director, to work under his new special adviser on communications.

Although O'Hagan will be primarily responsible for providing the prime minister with advice on communications management, Trudeau's office said he will also have some direct dealings with the press.

O'Hagan has resisted the offer for some time, partly because he is not bilingual.

Since 1966, O'Hagan has been a public relations counsellor to Canada's embassy in Washington, a job he took following three years as press secretary to the late prime minister Lestor Pearson. He was Pearson's special assistant from 1961-63.

O'Hagan took a three-month break from his Washington duties last October, coming to Ottawa to help set up the government's wage and price controls program.

When he returned to Washington in January, O'Hagan had been approached a number of times to take the job with Trudeau. But he refused.

Others approached to work in the prime minister's press office have also declined, describing the work as "suicidal." Trudeau is known to keep his press officers in the political dark as much as possible and to blame them when he receives unfavorable press treatment. He tends to seek most of his media and communications advice from such aides as his principal secretary Jim Coutts and Senator Keith Davey.

O'Hagan replaces former journalist Pierre O'Neil, who quit five months ago and now is working in Africa. Since then, veteran journalist Courtney Tower has held the job in an acting capacity.

Trudeau has gone through a succession of press secretaries since he assumed office in 1968. His first was Romeo LeBlanc, who successfully ran as a Liberal in the New Brunswick riding of Westmorland-Kent in the 1972 election, and now is fisheries minister.

LeBlance was replaced by an external affairs officer, Peter Roberts, in 1971. But he too was replaced after the 1972 election when Trudeau's Liberals came close to losing and were reduced to a shaky minority in the House.

*O'Hagan*
. . . pressed for months

PAUL MANN
Our "Mann about the house"
10am-2pm
DIAL C-FAX 1070

The Daily Colonist.
(ESTABLISHED 1858)

FORD TRUCKS
peter pollen ford



*Byelection*

# 2 women 2 men running

CUMBERLAND — There is a good chance that a woman will be elected for the first time to Cumberland council in a byelection here Saturday. The aldermanic seat had been vacated by Andrew Harvie.

There are two women and two men in the running. One of the women is Mrs. Mildred Hoffman.

Mrs. Hoffman, making her first try for a council seat, favors controlled growth and said she will, if elected, attempt to serve as a liaison between council and residents of the community.

The second woman is Margaret Weiman, bar manager at the Royal Canadian Legion Hall here.

The mother of four, village resident for 10 years, is opposed to rapid growth and favors a "priorities first approach."

Highways department employee Douglas Baird, 62, is a life-long resident of the village. He narrowly missed election to council in last fall's race.

Baird wants to see improved bus and hospital services, a beautification program, promotion of secondary industry and improved recreational facilities.

David Vranjes, a high school teacher and Cumberland native, wants to take an active part in future development of his home town.

He wants to see controlled planning, start on the Cumberland-Port Alberni road link and programs to encourage secondary industry as well as expansion of recreational programs and alternative programs for young and old.

Vranjes, 23, compiled a history of Cumberland for his masters thesis.

The polls are open Saturday from 8 a.m. until 8 p.m., and 784 voters are eligible to cast ballots.

An advance poll is being held today.

—Craig Meredith photo

## *Receiving highest award in Guiding*

The Canada Cord, highest award in Guiding, was presented this week to three members of the 2nd Courtenay Company. Brenda Wright, left, is seen with Sonya Suttie and Pat Lawrence. Awards were presented by district commissioner Mrs. David Yeoman, divisional commissioner Mrs. Ronald Heryet and 2nd Company Capt. Mrs. Glen Birtle. The ceremony took place at a banquet at St. George's United Church hall.

Inflation hits recreation

# *Major projects ruled out in Courtenay*

By BILL SMITH
Colonist Correspondent

COURTENAY — A desperate need for expansion of Courtenay Recreation Association facilities was the theme of several speakers as they presented reports Thursday at the annual meeting.

However, because of belt-tightening measures by Courtenay council, the Comox-Strathcona Region and the provincial government, it is considered most unlikely there will be any major expansion program undertaken this year.

Association president Al Gray said 1975 saw continuance of a growth trend and as a result all aspects of the facilities must be expanded if programs are to keep pace with the growing community.

The constant expansion, he said brought with it its own peculiar problems, foremost of these being administration and personnel.

Administrative duties take almost two-thirds of the program director's time and because of this the executive has decided to hire an accountant-administrator.

Program director Tony White reported the 20 per cent registration increase realized in 1974 was maintained, despite higher rates and introduction of dual membership — resident and non-resident.

Last fall, White said 2,000 people were using CRA and school facilities each week compared with 1,500 a week in the fall of 1974.

"The writing would appear to be on the wall regarding recreational popularity and expansion," White said.

Over 30 programs were offered in the CRA hall and at local schools last fall for a total of 230 hours a week compared to 210 hours the previous fall.

The four sessions of '75 saw programs provided for tiny tots to seniors, handicapped to competitive gymnasts, white said.

Provision for a masterplan of the CRA's future in recreation, was suggested by the program director.

He said that after two years in his present post it is his firm conviction that somehow soon, more direct steps must be taken by the municipality and regional district in conjunction with the CRA to provide such a masterplan.

Such a master plan should, White suggested, deal specifically with expansion of facilities as there is now no spearhead towards any concrete goal.

He recommended serious consideration be given to some form of regional co-ordination or creation of a superintendent of parks and recreation in Courtenay.

"We are a fast-growing, retirement oriented recreational area," White added, "if we do not keep up to the pace of change, we will find themselves in a deficit position — deficit meaning citizens with unhealthy lifestyles."

Reminding his audience that the CRA has a 30 year tradition of caring for people's needs, White said: "We no longer have the manpower to do it alone. There is just too much to do and without professional guidance, the name could disappear."

Senior citizens co-ordinator Jean Garland also stressed the need for larger premises. She said there can be no doubt that recreation programs for senior citizens has made a great difference to people's lives and was hopeful the CRA and city council would get together soon to discuss expansion of the facilities.

The number of active senior citizens in Courtenay is about 600 with more than half of those attending regular programs.

Between 80 and 100 seniors attend the weekly birthday parties held in the senior citizens lounge while between 150 and 200 attend special social functions. Weekly bingos draw about 70 persons and weekly carpet bowling sessions attract 55 seniors.

Weekly activities for the seniors include carpet bowling, pottery, woodwork, oil painting, keep fit classes, bridge, liquid embroidery, quilting, shuffleboard and macrame.

# Decision to abolish boards 'regressive and regrettable'

CAMPBELL RIVER — The provincial government decision to abolish elected resources boards has been labelled a "regressive and regrettable" action.

The Campbell River and District Community Resources Board, meeting in special session Wednesday, was in agreement that abolition of the boards is a setback in the trend toward the co-ordination and planning of social services and "reversal of the electoral process which created the boards is a direct affront to the people of the province."

The action by Human Resources Minister William Vander Zalm is regressive because the community resources board concept is generally recognized as a progressive method of involving people in the management and planning of social services, the 11-member board claims.

"The action is regrettable because the minister's action is dictated by an ill-founded and ill-advised party policy, and is taken without a thorough assessment of the operation and impact of the boards."

The board, elected in November, is also disturbed at the minister's lack of concern for direct contact as a basis for making a decision. The board said several attempts have been made to have a meeting with Vander Zalm so the views of the board can be expressed. "But we have only been able to communicate with him in written briefs."

Directors said that for a cost of $1.70 per person in school district 72 (Campbell River the local communities were assured during the last fiscal year that:

- There would be planning of social services funded through the department of social services.
- There would be monitoring and management of funds and programs, and there was an avenue for expressing local needs through a board whose time and energy were not paid for in any way by government funds.

Directors said it was reassuring to know the department of human resources will continue to support some community programs now financed through the board, but "it is unfortunate those responsible for these programs must now go cap-in-hand to Victoria to deal with a centralized bureacracy, rather than participating in an integrated approach for funding from a community base."

Deep regret at the decision not to fund Women's Place and the Youth Outreach Program, was expressed by the board, because "they are two of the most productive service programs in the community."

## McLaren heads Liberal group

COURTENAY — Norman McLaren, unsuccessful Liberal candidate in the December provincial election, has been elected president of the Campbell River and North Island Liberal association. Other members of the executive are: Audrey Kinsey, first vice-president; Larry Greig, second vice-president; John Donnelly, secretary and Norman Wood, policy chairman. McLaren succeeds Raymond Sharpe.

# Alberni Co-op faces problem

PORT ALBERNI — The Port Alberni Car Co-op, the first operation of its kind in the province, and possibly in Canada, is in serious financial difficulty.

Now in its fourth year of operation, the Co-op, which sells gasoline and services cars of its members at cost, has more than 1,100 members holding shares.

The problem is that this year and last, not all the members have paid their annual dues, based on the previous year's expenses for overhead and other expenses.

The fee this year is $35, and so far, according to the Co-op's directors, only 800 members have paid up.

A letter has been sent to each member, urging that the co-op voluntarily liquidate itself before it gets farther into debt.

Director and one of the founders, Walter Behn, blames the strike situation last summer and "just general inflation" for the co-op's problems. A meeting March 4 will decide its fate.

# Cruise cutting 'bad business' for province

The Social Credit government's cutbacks in cruise ship operations show poor business sense, a Greater Victoria Chamber of Commerce official said Wednesday.

President Jack Hutchins said the province would lose millions of tourist dollars if it cut runs as announced by Transport Minister Jack Davis.

The minister said Wednesday the Princess Marguerite — which Premier Bennett said lost $8,000 last year — would not run between the city of Port Angeles Wash., this summer.

Davis said cancellation of the afternoon run across Juan de Fuca strait would eliminate heavy overtime payments to the crew. Last summer, crew members worked a 14-hour day on the triangle run between Seattle, Victoria and Port Angeles.

But Hutchins said the saving was a false economy.

"We're opposed to cutbacks in service to the Island," he said, speaking to a small group at a chamber directors' meeting.

"As a retailer, it has always been my philosophy that when times get tougher one should go out and work harder. The new government should be out promoting and expanding things that keep dollars coming into B.C., not cutting back," he said.

He added the chamber would like the cruise ship Prince George to sail between Vancouver and Victoria partly to benefit people who leave vehicles at home.

"It would make a tremendous tour package that could be sold as a triangle run from Seattle to Victoria or Vancouver."

The new idea for the Prince George, which the Socred government has offered to the highest bidder, would encourage use of "government-owned" buses both on the Island and the Mainland, he said.

Davis' reason for the cutback was that it would permit the Marguerite to cut cruising speeds between Victoria and Seattle. Last season there were complaints of the ship's speed in confined waters and one formal charge against the vessel.

In the new schedule, the Marguerite will leave Seattle at 8 a.m. and arrive in Victoria at 12:15 p.m. She will return to Seattle at 4:30 p.m., arriving there at 8:45 p.m.

Davis said he expected the new schedule would eliminate late arrivals in both cities.

*River dam decision*

# 'We had no warning'

DUNCAN — North Cowichan council was taken by surprise Wednesday, when Environment Minister James Nielsen announced results of a provincial study on the proposed Chemainus River dam, and decided against the proposal.

"I not only think he was inconsiderate in making the announcement before giving us any warning or information," North Cowichan Mayor Gerry Smith said Thursday and his figures were also absolutely wrong."

Smith told the Colonist that the study prepared by the water resources service branch was not delivered to the North Cowichan municipal hall until after its contents were released by the minister in Victoria Wednesday.

The environmental impact study, which began last March, after the former government reconsidered a previous decision to allow the damming of the river, concluded that the water supply requirements for the area could be met with wells for the next 25 years.

The minister estimated the well proposal would cost $2.1 million compared with $8.3 for the dam, leaving the North Cowichan householders with a bill of $44 a year instead of $133.

Smith, who still had not seen the report Thursday afternoon, said Nielsen's reported estimates for the wells didn't include the cost of piping and modifications at Lake Cowichan.

"I don't know where he got his figures because he never talked to us . . . I know the wells will cost much more than the figure he stated," Smith said.

In October of 1974, the municipality of North Cowichan was successful in getting the dam approved — after telling the provincial cabinet committee in its submission that wells were not a viable alternative.

North Cowichan council's finance chairman Ald. Dennis Hogan, who has been a strong proponent of the dam, said Thursday he was unimpressed by the decision.

"It is old news . . . we knew this would happen when it was halted last year," Hogan said, "I see his announcement did not dwell on the environmental impact."

The Chemainus River Action Group, which was formed in April of 1974 to fight the proposed dam, has said the 100-foot high structure would have destroyed valuable winter range and wiped out steelhead runs and spawning grounds.

Former chairman of North Cowichan public works Ald. John Cannon said if the government thinks it can take credit for this "they are just trying to fool the people, I was told months ago by a cabinet mininster in the former government that the project was dead."

He said the project was viable three years ago, but the delays in getting permission increased construction costs so much that it became unfeasible to consider it.

One alderman who was extremely pleased by the announcement was Ald. Brigitte Meagher.

*More news of Island Page 43*

—Bill Smith

## *Now they are Canadians*

Brigitte Meagher, North Cowichan alderman, left, who became a Canadian citizen two years ago, welcomes Mrs. Meiyee Chow, and Mrs. Kwan Chung Chang, both of Duncan, who were among 12 area residents who received their Canadian citizenship papers in Duncan this week.

## NDP group elects head

CAMPBELL RIVER — Gail Clague has been elected to succeed Paul Barnett as president of the Campbell River New Democratic Party Club. The new slate includes: James Ramsay, first vice-president; Eileen Chicalo, second vice-president; Teddy Smith, secretary and Sonia Raga, treasurer.

*'Free-enterprise example'*

# Tow bids stay—McGeer

Insurance Corporation of B.C. president Pat McGeer said Thursday he intended to press ahead with the corporation's decision to call for bids from towtruck operators.

That decision has already touched off a storm of protest from towtruck companies which had been attempting to negotiate their present $16 a tow up to $25 and $30 at night.

They admit the rate boost was high, but say they were prepared to negotiate down. And they claim 2,000 people will be unemployed if the new ICBC decision to put the towing business up for bids is implemented.

McGeer said it would be "simply because it's good business practice to call for bids. We do it on just about everything else, with the job going to the lowest bidders."

McGeer said the ICBC board of directors was determined to cut costs on behalf of automobile policy-holders, and calling for bids on the towing business would do just that.

"Any savings we make will be passed on to the policy-holders," he said. "We feel that by calling for bids we can both save money and produce a better service. This is just an example of free enterprise where we call for competition."

It has been estimated that the vast majority of towtruck firms cannot survive without ICBC business, but McGeer had no comment on that aspect of the proposed new system.

"All we are trying to do is introduce better efficiency and save costs," he said. "We think that by calling for bids we are following that policy."

In the past, the towing of accident-damaged vehicles was up for grabs. Under the new system, the business would be handled by two or three firms in most communities.

McGeer was equally adamant that the midnight Sunday deadline for obtaining new automobile insurance would not be extended, despite estimates that more than half of the drivers in B.C. had not yet obtained their new decals.

"I understand the situation isn't too far from normal for this time of the month," he said. "There will be no extension."

That means drivers have today and Saturday to obtain their decals if they wish to drive to work Monday morning.

Asked if his towtruck move indicated that the next change in ICBC administration might see body shops taken over by the government, McGeer answered with a positive "no."

But he left no doubt that car owners seeking repairs would soon be required to obtain bids from two or more body shops before repairs were carried out.

Under the existing system, a car owner takes the vehicle to the body shop of his choice, then obtains approval from ICBC before repairs are carried out.

"We intend to introduce as much competition as we can," McGeer said. "We are convinced that's just sound business practice."

# *Freight rate warning*

## Cost-plus unworkable —CN boss

CALGARY (CP) — Rail freight rates might be driven higher if a proposed system to determine rates was implemented, Robert Bandeen, president of Canadian National Railways, said Thursday.

He said the proposal is a cost-plus concept whereby freight rates would be set by establishing the variable cost of providing the service and adding to it a universal and fixed mark-up.

Speaking to the annual conference of the Canadian Industrial Traffic League, he said the system "would be almost unworkable and would drive up transportation costs faster than before."

"It is difficult to estimate how many of Canada's basic resource and other industries would suffer irreperable harm along the way. Heaven only knows what the impact would be on our inflation rates and unemployment."

Dandeen said railway pricing practices are not different from those of other industries, which vary the percentage of mark-up to different groups of customers, depending on such elements as volume, availability and competition.

"It is no secret that a carload of refrigerators worth hundreds of thousands of dollars on the market brings in more revenue than a carload of unprocessed ore worth a couple of hundred, even through the direct costs of moving them may not be very different."

If the railways have a good share of the high-value traffic to cover the major part of their costs, he said they can carry other low-value commodities such as ores with only a small markup.

Bandeen said government should:

- Allow transportation needs to be met as far as possible by the operation of modes which are financed by charges to the user;
- Provide director government assistance only where it is clearly established that transportation needs cannot be met by financially self-supporting systems;
- Channel financial aid directly to those who need it rather than distorting the financial structure of the whole system;
- Fully reimburse any transportation operation that is required to provide uneconomic services.

## IAC bank bill delayed

OTTAWA (CP) — The New Democratic Party won the first round Thursday in its attempt to delay passage of a private member's bill aimed at conversion of Canada's largest loan company into a federally-chartered bank.

The bill, which would allow IAC Ltd. of Tooronto to become the Continental Bank of Canada, can be debated no more than one hour a week.

The entire first hour Thursday was used to argue whether Max Saltsman (NDP—Waterloo-Cambridge) had the right to introduce amendments.

Speaker James Jerome eventually ruled that he had the right after hearing arguments from NDP and Social Credit MPs, who supported the right, and opposed Liberal and Conservative members.

The series of 11 amendments — which could still be ruled out of order by the Speaker — would remove from the bill all exemptions from the Bank Act, which IAC officials had argued before Commons and Senate committees were needed to complete the conversion to a bank.

## Boss takes pay cut

David Korbin, head of the B.C. Development Corporation, has taken a $20,000-a-year cut in salary since the Social Credit government came to power.

Formerly a $60,00-a-year man, Korbin cheerfully confirmed Thursday that he now earned $40,000 a year.

He's still on the job, will remain on the job and "see how it does." The BCDC assists small businesses in the province. Korbin declined further comment.

## Treasury Bills

OTTAWA (CP) — New 91-day treasury bills issued Thursday: $300 million at an average price of 97.854 and an average yeild of 8.79 per cent. Last week: $300 million at average price of 97.870 and average yeild of 8.73 per cent. 282-day: $70 million at an average price of 95.750 and average yeild of 8.90 per cent. Last week: $80 million at average price of 95.800 and average yield of 8.79 per cent.

## Metals

LONDON (AP) — Thursday's closing metals bid-ask in pounds sterling per metric ton; silver in pence per troy ounce:

**Copper** — Spot 622.5-623.5; futures 641-641.5.

**Tin** — Spot 3,285-3,290; futures 3,359-3,360.

**Lead** —Spot 178.50-178.75; futures 185.25-185.50.

**Zinc** — Spot 340-340.5; futures 351.25-351.50.

**Silver** — Spot 205.5-205.7; 3 months 210.4-210.6.

## Montreal

CLOSING AVERAGES

| | | |
|---|---|---|
| 65 Industrials | 204.33 | —0.30 |
| 13 Utilities | 140.65 | —1.58 |
| 7 Banks | 256.68 | —3.25 |
| 8 papers | 127.60 | —1.57 |
| 85 Composite | 197.22 | —0.87 |

Volume 607,900.

## Alberta

| Stock | Sales | High | Low | Close | Net Ch'ge |
|---|---|---|---|---|---|
| Abacus | 100 | 15½ | 15½ | 15½ | —½ |
| Alta Energy | 400 | $10 | 10 | 10 | |
| Antares | 1000 | 45 | 45 | 45 | +10 |
| Brett Oils | 5000 | 3½ | 3½ | 3½ | |
| Commercl | 3800 | 10 | 10 | 10 | |
| Cord Inter | 9481 | $13¼ | 13¼ | 13½ | +½ |
| Cord wts | 100 | 55½ | 5½ | 5½ | +⅝ |
| Duke | 9000 | 65 | 60 | 64 | +4 |
| Jetex | 7500 | 145 | 142 | 145 | —5 |
| Knobby Lk | 12000 | 50 | 50 | 50 | |
| Lariat | 1000 | 35 | 35 | 35 | +3 |
| Nemco | 2200 | 210 | 205 | 205 | —5 |
| Norex | 141862 | 43 | 42 | 42 | —3 |
| Northrim | 34150 | 145 | 130 | 145 | +5 |
| Oilex | 1000 | 92 | 92 | 92 | —8 |
| Petroquest | 900 | 365 | 355 | 355 | |
| Plains | 12500 | 20 | 20 | 20 | |
| Sackville | 5000 | 43 | 41 | 43 | —3 |
| Savanna | 3000 | 50 | 50 | 50 | |
| Sparrow | 2500 | 105 | 105 | 105 | |

Total volume 252,593

## Livestock

CALGARY (CP) — Receipts Thursday at the Calgary public stockyards totalled 930 cattle, six calves and 617 hogs. Good feeder heifers over 750 pounds 28-33.50. Steers A1-A2 over 1,000 pounds 38-39.90, Heifers A1-A2 over 850 pounds 34-35.50. Cows D1-D2 25.50-27, D3 23.50-50-, D4 17-23. Good feeder steers over 800 pounds 35-39.60; Hogs: high 67.85, low 66.15, average 67.27.


$3.25 PER SQUARE FOOT

will rent spacious 7,700 sq. ft. manufacturing plant with 3 modern offices — shipping — parking space for 7 vehicles — adequate electricals.

P.O. BOX 1180, VICTORIA, B.C.

ROYAL OLYMPIC HOTEL
642 JOHNSON
384-1187
TRY US FOR LUNCH . . .
DAILY BUSINESSMANS' SPECIALS
"Downtown or out in James Bay"
The James Bay Inn
270 GOVERNMENT 384-7151
2-26

VOTE FOR
HOMOWNERS and TENANTS
Representation in City Hall
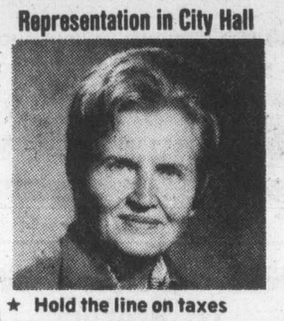
★ Hold the line on taxes
★ Low Cost Rental housing
★ Expand ship building and update Ogden Point
★ Rent Review Board
TARASOFF, Ann X
FOR ALDERMAN
Insered by ANN TARASOFF Election Committee
2-27

Yorkshire House
935 FAIRFIELD RD.

OPEN MON. - SAT. 2 - 5 P.M.
4 SUITES REMAIN
From $43,500.
GOING FAST — DON'T DELAY
QUIET LOCATION
CLOSE TO BEACON HILL PARK
Canada Trust Realtor
595-5171
2-23

4
AND COUNTING DOWN
That's all. Today only 4 more discriminating buyers can capitalize on this unusual opportunity to purchase one of Victoria's best built condominiums.
Clarence House
139 Clarence St.
(Between Simcoe and Niagara)
Unsurpassed views from these two bedroom, two bathroom, 1250 sq. ft. suites. Enjoy the indoor swimming pool and many other amenities.
PRICED FROM $66,000 to $76,000
M.L.S.
TRADE YOUR HOME
OPEN TO VIEW
MON. TO SAT.
1:30-4:30
Special appointments Call
H. BLAKE 592-2407
Whyte & Gower
2207 OAK BAY AVE.
VICTORIA'S LEADING CONDOMINIUM BROKERS
2-25

7 SEVEN DELUXE NEW HOMES 7
OPEN FRIDAY, 1:30 - 4:00
Situated on a quiet street with no through traffic. Views of Mt Douglas and the Olympics. Call now for personal viewing or come and see us Friday. Priced from $69,000. Follow the arrows off Kenmore to Columbia and Tampico. Your Hosts:
LES BOHER 388-6275 Pager 729
TERRY SMOLLETT 656-5882
595-5171
CANADA TRUST
1537 Hillside
2-26

Waltham House
CONDOMINIUM SUITES
EXCEPTIONAL VALUE FROM ONLY $39,950

1101 HILDA STREET
(Corner of Cook and Hilda)
VIEW MON. to SAT. 1:30-4:30
SPECIAL VIEWING MORNING OR EVENING
See these spacious 2 bedroom suites, 1½ or 2 bathrooms. Located close to shopping, buses, Beacon Hill Park and the Dallas waterfront.
CALL: 592-2407
Whyte & Gower
OAK BAY PROPERTIES LTD. 2227 OAK BAY AVENUE
"Victoria's Leading Condominium Brokers"
2-19

Autoplan

Licence & Insurance
GARDNER AGENCIES LTD.
899 FORT ST. 385-7721
Hours During February:
Monday — Thursday, 8:30 to 6:00,
Friday 8:30 to 9:00, Saturday 9:00 to 4:00
2-6

SOUTH OAK BAY

Delightful character home located near the Oak Bay Golf Course, on a very secluded half-acre lot, affording you greatprivacy around the 22'x40' heated pool and patio area. Over 4,000 square fee of family living space. Ideal for the family with older children. Separate luxurious master bedroom suite has 27'x12' bedroom with large dressing roomand a most luxurious bathroom. Four additional bedrooms plus three full bathrooms, den with wet bar, conservatory, plus large games room. Gracious living and dining rooms for entertaining.
We invite your inspection
Asking $189,500.00
Century 21 REAL ESTATE
PRINCIPAL PROPERTIES LTD.
4088 SHELBOURNE
477-9514
For further details and information contact Tove Barlow of Boorman Investment Company Limited at 386-7521 (Home: 477-9859), or Gordon B. MacDonald of Century 21 — Principal Properties Ltd. at 477-9514 (Home: 477-1242), or Robert M. Geddes of Century 21 — Principal Properties Ltd. at 477-9514 (Home: 479-6763).
2-27

L.M.J. COFFEE SERVICE
(A Division of Cairo Import Company Ltd.)
COMPLETE OFFICE COFFEE SERVICE

384-6242
2-19

East Park
CONDOMINIUM SUITES

1050 Park Boulevard
(Corner of Cook)
Overlooking Beacon Hill Park — close to shopping, transportation and seafront, these spacious 2-bedroom suites offer the utlimate in retirement living.
OPEN HOUSE
MONDAY TO SATURDAY 1:30-4:30
Priced to Sell — from $43,500
For Special Appointments to view call 592-2407
Whyte & Gower
OAK BAY PROPERTIES LTD. 2227 Oak Bay Avenue
2-20 "Victoria's Leading Condominium Brokers"

CITY TRUST
"Member of The First City Financial Group"
City Trust's Retirement Savings Plan
Guarantees You
10%
For the next 5 years
March 1st is the deadline to save on 1975 taxes
For every $1,000 you invest, we guarantee $1,610.50 at the end of 5 years. There are no fees or charges to reduce the value of your plan.
Call us now at
CITY SAVINGS & TRUST COMPANY
1306 Douglas Street
Victoria, B.C.
Phone: 383-4141
Open every night and Saturday until March 1
Member of Canada Deposit Insurance Corporation.

# Connection's reunion bad news for Toronto

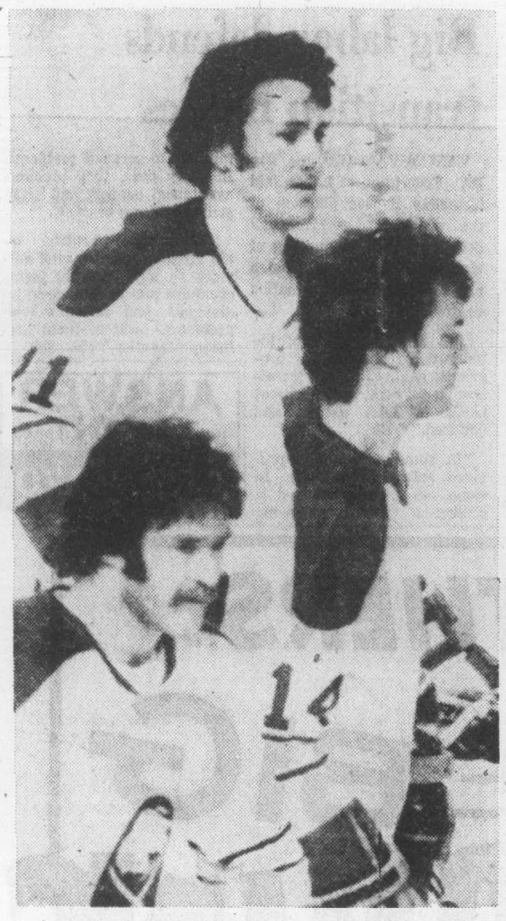

—AP

**RECONNECTED after being shortcircuited by a string of circumstances since Dec. 7, Buffalo Sabres' French Connection line was reunited Thursday night and sparked the Sabres to a 5-2 win over Toronto Maple Leafs. Gil Perreault (top) had a goal and three assists, Rene Robert (centre) two goals and Richard Martin two assists.**

Floyd Smith, coach of the Buffalo Sabres, is probably wondering why he ever broke up the French Connection line.

The high-scoring trio of Gilbert Perreault, Rene Robert and Richard Martin was reunited Thursday and combined on three goals as the Sabres defeated Toronto Maple Leafs, 5-2, in a National Hockey League game at Buffalo.

It was the first time the threesome had played together in more than two months. In mid-December, the Sabres acquired left-winger Jacques Richard from Atlanta Flames and in an attempt to give the Sabres more balanced scoring, Smith put the newcomer with Perreault and right-winger Robert. Martin was moved to right wing on the Sabres third line.

The switch didn't pay off as the Sabres, who were leading the Adams Division before the change, fell to 10 points behind Boston Bruins.

Peter McNabb put the Sabres ahead early in the first period Thursday and Perreault and Martin assisted on a power-play goal by Danny Gare that made it 2-0 before minutes were up.

Robert made it 3-0 before the period was over and Perreault made it 4-0 midway through the second period.

Borje Salming, and Lanny McDonald connected for Toronto before Robert finished out the scoring with his 26th goal of the season.

Goaltender Gerry Desjardins played a strong game in goal for Buffalo holding the Maple Leafs, who had scored 60 goals in 11 games, to two goals on 35 shots.

Defeat ended the Leafs winning streak at three games.

In other games, Philadelphia Flyers managed a stormy 3-2 win over Minnesota North Stars; Boston outscored visiting St. Louis Blues, 3-2; California Seals and the Red Wings played to a 1-1 tie in Detroit; Kansas City Scouts startled the host New York Islanders before settling for a 2-2 tie; and Chicago Black Hawks blasted the Kings, 6-2, at Los Angeles.

At Philadelphia, a quick pair of goals, following a 40-minute stoppage in play, proved all the Flyers needed to extend their unbeaten streak through a 14th game.

The Flyers were leading 1-0 on Reg Leech's 45th goal of the season when a brawl broke out and led to the departure of Minnesota's Lou Nanne and Don Saleski of the Flyers with game misconducts. There were 70 minutes of penalties in the second period and 108 in all.

Within two minutes of resumption, Larry Goodenough and Bill Barber beat Cesar Maniago and although North Stars fought back they could manage only a second-period goal by rookie Tim Young and a third-period counter by Pierre Jarry.

The win moved the Flyers 14 points ahead of New York Islanders in the Patrick Division race and but for a pair of third-period goals by the Islanders it would have been 15 points.

The surprising Scouts led by 2-0 in the first minute of the third period but Bob Nystrom and Lorne Henning got the New York goals to salvage the tie.

★ ★ ★

**Patrick Division**

| | P | W | L | T | F | A | Pts |
|---|---|---|---|---|---|---|---|
| Philadelphia | 62 | 39 | 10 | 13 | 271 | 172 | 91 |
| NY Islanders | 62 | 32 | 17 | 13 | 236 | 149 | 77 |
| Atlanta | 64 | 27 | 28 | 9 | 202 | 192 | 63 |
| NY Rangers | 62 | 23 | 33 | 6 | 207 | 256 | 52 |

**Smythe Division**

| | P | W | L | T | F | A | Pts |
|---|---|---|---|---|---|---|---|
| Chicago | 62 | 26 | 19 | 17 | 193 | 183 | 69 |
| Vancouver | 61 | 25 | 25 | 11 | 206 | 206 | 61 |
| St. Louis | 61 | 22 | 30 | 9 | 188 | 219 | 53 |
| Minnesota | 62 | 17 | 41 | 4 | 151 | 231 | 38 |
| Kansas City | 62 | 12 | 41 | 9 | 147 | 263 | 33 |

**Adams Division**

| | P | W | L | T | F | A | Pts |
|---|---|---|---|---|---|---|---|
| Boston | 60 | 39 | 11 | 10 | 238 | 170 | 88 |
| Buffalo | 62 | 34 | 18 | 10 | 257 | 186 | 78 |
| Toronto | 63 | 27 | 25 | 11 | 234 | 218 | 65 |
| California | 63 | 23 | 32 | 8 | 201 | 215 | 54 |

**Norris Division**

| | P | W | L | T | F | A | Pts |
|---|---|---|---|---|---|---|---|
| Montreal | 63 | 45 | 9 | 9 | 266 | 138 | 99 |
| Los Angeles | 63 | 30 | 25 | 8 | 206 | 210 | 67 |
| Pittsburgh | 62 | 26 | 25 | 11 | 258 | 235 | 63 |
| Detroit | 63 | 19 | 35 | 9 | 165 | 242 | 47 |
| Washington | 63 | 7 | 48 | 8 | 173 | 314 | 22 |

NEXT GAME: Tonight — Boston at Washington.

★ ★ ★

**TORONTO 2, BUFFALO 5**

**First Period**
1. Buffalo, McNab (23) (Guevremont, Lorentz) 3:25.
2. Buffalo, Gare (37) (Perreault, Martin) 4:58.
3. Buffalo, Robert (25) (Martin, Perreault) 8:59.
Penalties — Glennie (T) 3:53; Fogolin (B) 16:12; Sittler (T) 16:46; Guevremont (B), Perreault (B) 19:26.

**Second Period**
4. Buffalo, Perreault (33) (Guevremont) 10:03.
5. Toronto, Salming (15) (Williams, Boutette) 12.59.
Penalties — McDonald (T) 1:26; Schoenfeld (B) 5:01; Tunbull (T), Luce (B) 6:21.

**Third Period**
6. Toronto, McDonald (31) Thompson) 1:10.
7. Buffalo, Robert (26) (Stanfield, Perreault) 3:19.
Penalties — Selling (T) 1:44;; Hait (B) 5:32; Guevremont (B) 9:20. Spencer (B) 12:52.
Shots on goal by:

| | | | | |
|---|---|---|---|---|
| Toronto | 6 | 13 | 16 | —35 |
| Buffalo | 12 | 9 | 14 | —35 |

Goal — Thomas, Toronto; Desjardins, Buffalo.
Attendance — 16,433.

**VICTORIA 5, MEDICINE HAT 4**

**First Period**
1. Victoria, McDill (46) (Hendricks, Gustafson, 0:36.
Penalties: Hilworth (MH) 6:16; Henderson (V) 16:18; Fraser (V) 19:13.

**Second Period**
2. Medicine Hat, Carroll (Lane, Bast) 5:47.
3. Victoria, Fenske (5) (Anderson, Durston) 9:43.
4. Medicine Hat, Carroll (Lukowich, Murdoch) 11:45.
Penalties: Durston (V) 5:08; Johnson (V) 10:32; Hilworth (MH) 12:32; Hill (V) 15:19; Henderson (V) (minor, major), Hilworth (MH) (major) 18:02; Carroll (MH) 18:50.

**Third Period**
5. Victoria, Gustafson (36) (Williams) 3:05.
6. Medicine Hat, Murdoch (Lane, Bast) 6:10.
7. Victoria, Durston (8) (Anderson, Fenske) 12:59.
8. Victoria, Anderson (20) (Fenske, Johnson) 15:58.
9. Medicine Hat, Murdoch (Lane, Carroll) 19:47.
Penalties: Lomas (MH) 2:18; Anderson (V) 5:45; Lloyd (MH) 7:43; Hilworth (MH) 13:50.
Shots on goal by:

| | | | | |
|---|---|---|---|---|
| Victoria | 12 | 10 | 14 | —36 |
| Medicine Hat | 10 | 15 | 10 | —35 |

Goal: Rogers, Victoria; Holland, Medicine at. Medicine Hat.

NEW WESTMINSTER (5): Mark Lofthouse, Harold Phillipoff, Barry Beck, Rick Shinske, Fred Berry. BRANDON (1): Gord Kaluzniak. Attendance: 3842.

EDMONTON (3): Doug Lecuyer, Wayne Babych, Gary Christenson. CALGARY (4): Elmer Ray, Dave Colborne, Gary Rissling, Perry Turnbull. Attendance: 1588.

**First Period**
No scoring.
Penalties — Zanussi (B) 3:52; Cashman (B) 7:35.

**Third Period**
5. St. Louis, Thomson (8) (Plante, Hess) 16:32.
6. Boston, Sheppard (26) (Forbes, D. Smith) 19:56.
Penalties — B. Plager (SL) 4:08, Schmautz (B), Gassoff (SL) 11:02.
Shots on goal by

| | | | | |
|---|---|---|---|---|
| St. Louis | 6 | 9 | 10 | —25 |
| Boston | 12 | 8 | 10 | —30 |

Goal — Johnston, St. Louis; Gilbert, Boston.
Attendance — 14,961.

**MINN. 2, PHILADELPHIA 3**

**First Period:**
No scoring.
Penalties — Lonsberry(P) 2:12; Jensen (M), Schultz (P), Kelly (P) (double minor) 5:32; Cressman (M), Clarke (P) (minors, majors) 11:04; Maniago (M) 14:20; Lonsberry (P) 15:22.

**Second Period:**
1. Philadelphia, Leach (45) (Clarke, Dupont) 6:37.
2. Philadelphia, Goodenough (6) (Clarke) 8:09.
3. Philadelphia, Barber (38) (Kindrachuk, Bladon) 9:30.
4. Minnesota, Young (11) (Jarry, Barrett) 14:02.
Penalties — Gratton (M), McIlhargey (P) 0:11; Salmer (M), Clarke (P) 0:28; Nanne (M), Saleski (P) (majors, game misconducts), Cressman (M), O'Brien (P), McIlhargey (P), Dupont (P) (majors), Maniago (M), Kindrachuk (P) 7:10; Hicke (M) 8:33; McIlhargey (P) 15:47; Cressman (M) 18:23; O'Brien (M) 19:27.

**Third Period:**
5. Minnesota, Jarry (15) (Talafous) 11:33.
Penalties — Reid (M) 1:52; Dornhofer (P) 4:41; Kelly (P) 8:28; Lonsberry (P) 11:16; Hicke (M) 13:23.
Shots on goal by:

| | | | | |
|---|---|---|---|---|
| Minnesota | 5 | 8 | 6 | —19 |
| Philadelphia | 12 | 15 | 11 | —38 |

Goal — Maniago, Minnesota; Stephenson, Philadelphia.
Attendance — 17,077.

**CALIFORNIA 1, DETROIT 1**

**First Period**
No scoring.
Penalties — Watson (D) 1:03; Christie (C), Polonich (D) (minors, majors) 5:04; Pesut (C) 7:27; Christie (C) 14:00; Hogaboam (D) 18:22.

**Second Period**
1. California, Sabourin (19) (MacAdam, Stewart) 12:41.
Penalties — Polonich (D) 4:23; Harvey (D) 6:40; Hampton (C) 16:19; Cameron (D) 19:39.

**Third Period**
2. Detroit, Hogaboam (21) (Cameron, Polonich) 7:40.
Penalties — Lapointe (D) 9:06; Jacobs (C) 11:35.
Shots on goal by

| | | | | |
|---|---|---|---|---|
| California | 5 | 9 | 14 | —28 |
| Detroit | 11 | 14 | 18 | —43 |

Goal — Meloche, California; Giacomin, Detroit.
Attendance — 8427.

**KANSAS CITY 2, NY ISLANDERS 2**

**First Period**
No scoring.
Penalties — Rota (KC) 14:37; J. Potvin (I) 17:00.

**Second Period**
1. Kansas City, Rota (9) (Charron, Bergman) 6:23.
Penalties — Rota (KC), Hart (I) 15:56; Croteau (KC) 17:51; J. Potvin (I) 19:19.

**Third Period**
2. Kansas City, Croteau (13) (Rota, Roberto) 0:56.
3. NY Islanders, Nystrom (21) (D. Potvin, Drouin) 3:06.
4. NY Islanders, Henning (4) (MacMillan) 7:19.
Penalties — Arnason (KC) 2:58; Trottier (I) 8:34; Durbano (KC), Harris (I) 19:32.
Shots on goal by:

| | | | | |
|---|---|---|---|---|
| Kansas City | 3 | 6 | 8 | —17 |
| NY Islanders | 15 | 8 | 16 | —41 |

Goal — Herron, Kansas City; Smith, NY Islanders.
Attendance — 14,865.

**CHICAGO 6, LOS ANGELES 2**

**First Period**
1. Chicago, Daigle (9) (White, Martin) 0:55.
2. Chicago, Hull (21) (Martin) 5:17.
3. Los Angeles, Williams (11) (Goring, Murphy) 9:16.
4. Los Angeles, Corrigan (13) (St. Marseille, Nevin) 10:42.
Penalties — Murray (C) 7:48; Tallon (C) 10:25; Berry (LA) 18:05.

**Second Period**
5. Chicago, Boldirev (25) (Rota, Bordeleau) 11:18.
6. Chicago, Mikita (11) (Tallon, Koroll) 14:44.
7. Chicago, Tallon (10) (Mikita, Martin) 16:21.
Penalties — Russell (C) 2:26; Corrigan (LA) 4:17; Martin (C) 5:07; Murdoch (LA) 7:42; Brown (LA) 14:21.

**Third Period**
8. Chicago, Hull (22) 16:44.
Penalties — Murdoch (LA) 0:18; Hutchison (LA) 1:19; Holt (C) 10:42; Murphy (LA) 14:05.
Shots on goal by

| | | | | |
|---|---|---|---|---|
| Chicago | 8 | 12 | 11 | —31 |
| Los Angeles | 12 | 9 | 6 | —27 |

Goal — Esposito, Chicago; Edwards, Los Angeles.
Attendance—11,928.

## Probe continuing

**SASKATOON (CP) — Saskatoon police have not completed their investigation into the fight last Friday night in a Western Canada Hockey League game between Saskatoon Blades and Victoria Cougars, crown prosecutor Del Parras said Thursday.**

**Parras said the report has been delayed because police have not been able to contact and interview some of the players.**

**Once he receives the report, Parras said he will submit it along with his recommendations to the attorney-general's department, where a decision on charges will be made.**

**At Friday's game, three players were injured befor the fight began, and another was hurt during the brawl. More than 200 minutes in penalties were handed out.**

**Victoria coach Pat Ginell resigend from his post Monday following a meeting with WCHL governors.**

# *Littlest Cougar real big in win over host Tigers*

The smallest of the Victoria Cougars, Dennis Fenski, had one of his biggest nights Thursday.

The five-foot-five centre scored one goal and assisted on two others but it was a crunching body-check by Fenske which made his road-weary mates forget their fatigue long enough to topple the Medicine Hat Tigers, 5-4, in a Western Canada Hockey League game at Medicine Hat.

It was the third victory in seven games for the Cougars on their current road trip and it was the first victory for new coach Cliff Lennartz, who took over from Pat Ginnell prior to Wednesday's game at Edmonton.

Fenske, who went into Thursday's game with only four goals and 28 points, came up with his second big effort in as many nights. He didn't figure in the scoring but played an excellent game in the Cougars 4-1 loss at Edmonton and played a strong two-way game against Medicine hat.

It was the solid check thrown by the tiny forward that gave the Cougars momentum and brought their fourth goal. Fenske who weighs in at 145 pounds, caught six-foot-four John Hilworth behind the Tigers net and decked the 215-pound defenceman. Fenske brought the puck to the front of the Tigers goal and he and Rick Durston slapped at it until it went in and Durston was credited with the goal.

Fenske, who hadn't scored a point on the road trip, connected for the Cougars in the second period and assisted on the winning goal; a pin-point blast by Gregg Anderson.

The second period ended in a 2-2 tie, and Jim Gustafson gave the Cougars 3-2 lead early in the third period. Dave Murdoch, scored his 69th goal three minutes later to restore the tie, but then Fenske went to work and Dan Rogers, who played a strong game in goal, shutout the Tigers until Murdoch scored with 13 seconds remaining.

The win put the Cougars within three points of Medicine Hat and left them with an excellent chance of finishing the nine-game road trip with five wins. They play Regina tonight and finish against Calgary on Saturday.

The Cougars manpower situation improved somewhat with the return of Archie Henderson from an eight-game suspension but Lennartz chose to use him for only spot duty.

In Thursday's other games: Brandon's largest crowd of the season, (3852) was on hand to witness the Wheat Kings drop a 5-1 decision to New Westminster Bruins; and Calgary Centennials edged the visiting Edmonton Oil Kings, 4-3.

★ ★ ★

**WESTERN DIVISION**

| | P | W | L | T | F | A | Pts |
|---|---|---|---|---|---|---|---|
| New West. | 60 | 43 | 13 | 4 | 377 | 203 | 90 |
| Kamloops | 59 | 34 | 20 | 5 | 315 | 255 | 73 |
| Medicine Hat | 57 | 30 | 19 | 8 | 297 | 248 | 68 |
| VICTORIA | 60 | 29 | 24 | 7 | 280 | 273 | 65 |
| Edmonton | 57 | 22 | 31 | 4 | 251 | 279 | 48 |
| Calgary | 59 | 19 | 38 | 2 | 232 | 314 | 40 |

**EASTERN DIVISION**

| | P | W | L | T | F | A | Pts |
|---|---|---|---|---|---|---|---|
| Saskatoon | 59 | 35 | 15 | 9 | 308 | 214 | 79 |
| Brandon | 59 | 26 | 26 | 7 | 262 | 238 | 59 |
| Lethbridge | 59 | 24 | 29 | 6 | 247 | 295 | 54 |
| Winnipeg | 58 | 23 | 31 | 4 | 238 | 302 | 50 |
| Regina | 58 | 18 | 33 | 7 | 224 | 272 | 43 |
| Flin Flon | 59 | 14 | 38 | 7 | 207 | 365 | 35 |

Next games: Tonight — VICTORIA at Regina; Kamloops at Brandon; Lethbridge at Edmonton.

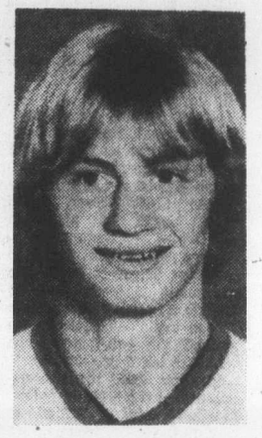

*Dennis Fenske*
**. . . three-point night**

*Sport digest*

## Athletics qualify to face Scorpions

VANCOUVER — Vancouver Athletics will provide the opposition for Victoria Scorpions in the B.C. senior "A" men's basketball final.

Derek Sankey, a member of the national team, scored 30 points, Thursday sparking the Athletics to a 91-71 win over Burnaby Bullets and to a 2-1 victory in the best-of-three semi-finals.

The Athletics host the Dogwood League champion Scorpions in the opening game of the best-of-three final, 2:30 p.m. Sunday at St. Thomas More school. The second and third (if necessary) games will be in Victoria Mar. 5-6.

Bullets, who had won the opening game of the semi-final, started slowly Thursday and the Athletics built a 47-28 halftime lead.

Brent Watson, the league-leading scorer, played despite stretched ligaments in a knee and contributed 14 points to the Vancouver attack.

Werner Spann with 21 points and Jim Ciccone with 17 points topped the Bullets.

Athletics split with Scorpions in league play, winning 72-70 and 112-103, and losing by scores of 77-73 and 110-97.

## *Former champ nominated*

FLOYD PATTERSON, former world heavyweight boxing champion, has been nominated by Gov. Hugh Carey to the New York state athletic commission which regulates the boxing industry in the state. The state senate has power to confirm or reject the nomination . . . Outfielder **Rusty Staub** became the highest paid player in the history of the American League **Detroit Tigers** Thursday and the first Tiger to be given a multi-year contract when he signed a three-year contract reported to call for $140,000 a year . . . Former major-league infielder **John Kennedy** will succeed **Dick McAuliffe** as manager of Bristol, Eastern League affiliate of the Boston Red Sox. McAuliffe plans to enter private business . . . **Dave Marcis** wheeled his Dodge around the 1.07-mile North Carolina Motor Speedway at 138.287 miles an hour to earn the pole position in Sunday's $130,735 Carolina 500. **Buddy Baker** and **Richard Petty** were bumped by Marcis to the No. 2 and 3 starting positions respectively . . . **Toronto Toros** of the World Hockey Association have acquired goaltender **Wayne Wood** from **Calgary Cowboys** in exchange for future considerations. Wood had asked to be traded by the Cowboys, who had five goalkeepers . . . **Hal Underwood** of the U.S. started with four straight birdies and finished with a five-under-par 67 to share a two-stroke lead after the first round of the China Open golf championship in Taiwan with **Hsu Chi-san** of Taiwan . . . Two more drivers and three more cars have been entered in this year's Indianapolis 500. Two-time entrant **Johnny Parsons** has been named driver for two cars and **Spike Gelhausen,** a 21-year-old rookie, will drive a car entered by his father Carl. The race is slated for May 30 and officials expect a field of 60 for qualifications which will decide on the 33 starters . . .

# Demons' Grant tops school hoop scoring

Dunsmuir Demons and Parkland Panthers have made speedy ascent in high school boys' basketball.

Playing in only their second season in the league, the Demons and Panthers finished second in their respective divisions and showed they could handle all but the powerful Belmont Braves and Oak Bay Bays.

Both the Demons, who made the playoffs despite a 1-12 record last season, and Panthers, who missed the playoffs with a 3-10 record, finished with 9-4 records and thus earned first-round byes in the Lower Island tournament.

The Panthers, second to Oak Bay in Divison "B", make their post-season debut tonight in the Lower Island tournament, while the Demons, second to Belmont in Division "A", will try for their first post-season victory tonight.

Along with their dramatic rises in the standings the Demons and Panthers provided the leading scorers in the league.

Bryan Grant of the Demons scored 45 points in his final league game to pass teammate Rick Jeffery and unofficially capture the scoring title — official league statistics will be released later. Grant finished with 253 points in 11 games for a 23.00 points-per-game average.

Jeffery, who had 225 points to Grant's 208 going into the final game of the season, twisted his ankle early in the game and managed only three points. He had to settle for third place in the scoring with a 17.54 per-game average and could miss all of the Lower Island playoffs.

Mike Montgomery, a first-year player with Parkland, tied Grant in points with 253 but played two more games and finished second with 19.46 per-game average.

Mike's brother Stu Montgomery and Spectrum's Roy Gerrath are the only players making the top 20 for the second straight year.

Montgomery was fifth last season with a 16.46 average and this season tied for 18th with an 11.08 average, while Gerrath was seventh last season with a 15.46 average and is 10th this season with a 14.23 average.

Meanwhile, the latest coaches poll shows Oak Bay has moved back into the No. 2 spot in the province behind North Surrey Spartans while Belmont Braves have been dropped from the top 10.

**SCORING**

| | P | Pts. | Avg. |
|---|---|---|---|
| Bryan Grant, Duns. | 11 | 253 | 23.00 |
| Mike Montgomery, Park. | 13 | 253 | 19.46 |
| Rick Jeffery, Duns. | 13 | 228 | 17.54 |
| Forrest Partington, VH | 13 | 222 | 17.08 |
| Jim Dunn, Rey. | 13 | 209 | 16.08 |
| Ken Kirzinger, OB | 7 | 111 | 15.86 |
| Dave Richmond, OB | 13 | 204 | 15.69 |
| Darrell Johnson, Bel. | 13 | 204 | 15.69 |
| Don Wightman, Bel. | 13 | 188 | 14.46 |
| Roy Gerrath, Spec. | 13 | 185 | 14.23 |
| Charlie Fisher, OB | 13 | 183 | 14.08 |
| Bruce Robertson, Bel. | 13 | 179 | 13.77 |
| H. Sanghera, Spec. | 10 | 122 | 12.20 |
| Neil Cunningham, Clare. | 12 | 145 | 12.08 |
| Bill Barber, Esq. | 13 | 153 | 11.77 |
| Craig Higgins, OB | 13 | 151 | 11.62 |
| Al Duddridge, MD | 12 | 135 | 11.25 |
| Stu Montgomery, Park. | 13 | 144 | 11.08 |
| Royal Edmondson, Duns. | 13 | 144 | 11.08 |
| Mike Wyatt, Clare. | 13 | 144 | 11.08 |

ESQUIMALT SPORTS CENTRE
7 P.M.
"TEAM VICTORIA '76"
vs.
VICTORIA OPTIMIST GIRLS
8 P.M.
JR. "B" HOCKEY
JUAN DE FUCA
vs.
ESQUIMALT LEGION
2-27

# Boxing Club trims James Bay team

The size of the margin was the biggest surprise Thursday night as London Boxing Club Seniors trounced James Bay Athletic Association, 81-43, in Senior "B" men's basketball action at Spectrum school.

It was a double victory for the Boxers.

Not only did it extend the Victoria League lead to eight points but it gave the Boxers, who have already clinched the league title, the lead in the best-of-three series to determine which club will advance in B.C. playdowns.

Jim McKay and Rich Connolly, with 22 and 20 points, respectively did the most damage as the Boxers erupted in the second half after their rivals had remained within range at 27-31 at half time. John Campbell led James Bay with 11 points.

No date has been set for the second game of the series.

# Boxing Club, Buckaroos play to tie

Brian Hamilton scored with 24 seconds remaining Thursday to give London Boxing Club a 6-6 tie with Western Homes Buckaroos in a South Island Big Six Hockey League game at George Pearkes Arena.

The tie was the second in three games of the best-of-seven series, which the Boxers lead by virtue of scoring the only victory.

Boxers led by 3-1 after one period, and 4-1 early in the second period, but Buckaroos scored five straight goals to take a 5-4 lead into the third period.

Hamilton finished with two goals while other Boxers scoring were Dave Williams, Bayden Robinson, Graham Brown and Gerry Blanchette.

The Buckaroo scorers were Doug Berger, Randy Krantz, San Alstadt, Rick Piechotta, George Fuller and Jim Pickering.

The fourth game is Monday at Memorial Arena.

## Hockey scores

**WHA**

HOUSTON (5): Gord Labossiere (15th), Frank Hughes (26th), Rich Preston (13th), Andre Hinse (29th), Gordie Howe (19th). NEW ENGLAND (2): Fred O'Donnell (7th), Tom Webster (26th). Attendance: 10,203.

**Ontario Major Junior**

Kitchener 12, Windsor 9.
Peterborough 5, London 2.
Hamilton 10, Sault Ste. Marie 5.

**Quebec Major Junior**

Cornwall 5, Sorel 4.

**North American**

Mohawk Valley 4, Maine 3.

BATESON KARATE SCHOOLS
KARATE CHAMPIONSHIP
Bateson Karate Dojo Championships
SATURDAY, FEBRUARY 28th
University of Victoria Gymnasium
Old Gymnasium
ELIMINATIONS 12 NOON FINALS 7 P.M.
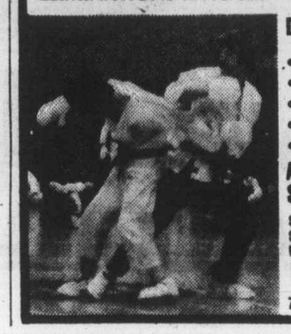
DEMONSTRATIONS OF:
• Weapons
• Kata
• Breaking
• Sparring
• Self Defence
ADULTS ..... $2
STUDENTS (Under 14) $1
Sponsored by the Bateson Karate Schools — Victoria, Duncan, Nanaimo, Parksville, Port Alberni
FOR FURTHER INFORMATION CALL:
BATESON KARATE SCHOOL,
710A YATES 383-4332

# Claremont, Spectrum win openers

Claremont Spartans are beginning to look like a threat to some of the powers in boys' high school basketball.

Neil Cunningham and Doug O'Byrne scored 21 points each Thursday as the Spartans won their opening game of the Lower Island playoffs, defeating Reynolds Roadrunners, 79-53, at Claremont.

In the other opening-round game of the eight-team, single - knockout tournament, Spectrum downed Vic High Totems, 57-46, at Spectrum.

The Spartans, who won their final five league games to finish with a 6-7 record in Division "A", started slowly Thursday but improved with each quarter as they recorded their sixth consecutive victory.

Claremont led, 30-28, at the half and stretched the margin 50-42 after three quarters.

Six-foot-four Wayne Phillips did a fine job in checking Reynolds seven-foot-two centre Jim Dunn. Phillips scored 13 points and grabbed 14 rebounds while holding Dunn to 14 points.

Eric Jones was second high scorer for Reynolds with 10 points.

At Spectrum, the hosts won out in a game between the league's two most injury-plagued teams.

Spectrum, going without high-scoring guard Grant Clark and top-rebounder Larry Cole, controlled the game from the outset and had a 35-22 lead at the half.

Harbindar Sanghara topped Spectrum with 22 points and Kees Den Otter added 13 points and pulled 12 rebounds.

Jim Wong scored 18 points for Vic High, while six-foot-eight Forrest Partington was held to six points and his six-foot-five brother Carl was held to six points.

Spectrum plays Dunsmuir Demons tonight at 8 p.m. at Dunsmuir and Claremont plays Parkland Panthers at 8 p.m. at Parkland.

Spectrum will be without Clark, who is out for the season with an injured ankle, and Cole, who received a two-game suspension for an incident in the final league game against Oak Bay.

The Original Knight
SOLUNAR TABLES
When To Fish Or Hunt

According to the Solunar Table calculated for this area, the best times for hunting and fishing for the next 48 hours will be as follows (Times shown are Pacific Standard Times):

| Minor | Major | Minor | Major |
|---|---|---|---|
| A.M. | | P.M. | |
| TODAY | | | |
| 2:45 | 9:10 | 3:05 | 9:30 |
| TOMORROW | | | |
| 3:20 | 9:50 | 3:45 | 10:10 |

Minor periods, shorter duration, light type.
Major periods, lasting 1½ to 2 hours, dark type.

## *North Korea advances*

JAKARTA (Reuter) — North Korea qualified for the Montreal Olympics soccer tournament Thursday by beating Indonesia on penalty kicks in the final game of a five-country qualifying tournament. The two teams were scoreless after regulation time. North Korea outscored Indonesia 5-4 in the penalty shootout.

# TODAY'S CROSSWORD PUZZLE

Yesterday's Puzzle Solved:

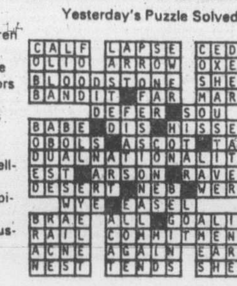


ACROSS
1 Baseballer ---- Musial
5 Card game
9 Shelley, for one
14 Pisa's river
15 Russian river
16 Devilfish
17 Predatory onset
18 1949 pact: Abbr.
19 "Lend me -- ---"
20 Do something
21 Sell too cheaply
23 Funeral vehicles
25 Final
26 Lamprey
27 Formulate a scheme
29 Negative prefix
32 Composition
35 Cheat: slang
36 Blood: Prefix
37 Russian river
38 Heavy footfall
39 Sale condition: 2 words
40 Charts
41 Habitation
42 Indistinct
43 Theater sign: Abbr.
44 Male children
45 Gained
46 Papal name
48 Boat harbors
52 Bedspread
56 Aardvark's tidbit
57 Not rented
58 Strong-smelling
59 Latvian capital
60 Boiler incrustation
61 Of sound mind
62 State
63 "----- mud in your eye!"
64 Observer
65 Vivacious

DOWN
1 Miss Churchill
2 Track
3 Santa -----
4 Land of ---
5 Smokestack
6 Arum plants
7 Estimate
8 Whistling swan
9 Nebraska native
10 Messrs. Andrews and Bible
11 Passivity
12 Male animal
13 Counterweight
21 Future user
22 Holding device
24 As --- a beet
27 Carriages
28 Linden tree
30 Pass over
31 Prying: Informal
32 Trees
33 Rush headlong
34 Not liked at all
35 Men of ----: USC's athletes
36 West Indies nation
38 Oarlock substitute
42 Greater in degree
44 Isolated hills
45 Newfoundland airport
47 Anoint: Archaic
48 Neighbor of Quebec
49 Ingenuous
50 Fury
51 Commencement
52 Noah's grandson
53 One time only
54 ---- of Sharon
55 Forward pass, for one
59 Strike

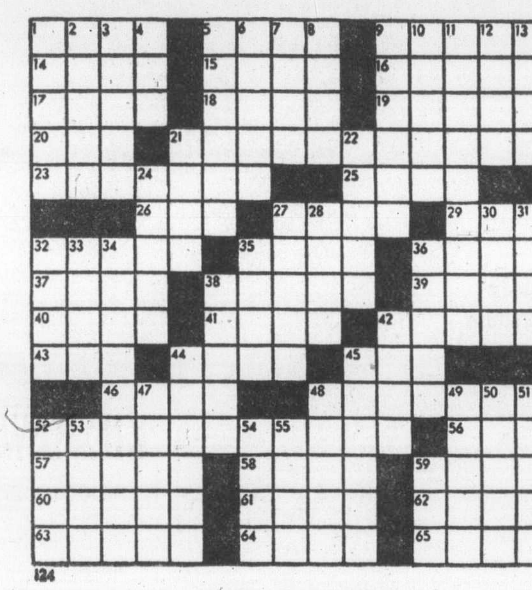

By R. A. POWER

## 103 MISCELLANEOUS WANTED

LUNDS
AUCTIONS
Tuesday — 7 p.m.
Friday — 1:30 p.m.
APPRAISALS
For All Purpose
386-3308

OLD PAINTED OR VARNISHED wooden furniture, any condition. 383-2533.

WANTED: 4" SWIVEL BASE bench vise, wet-dry shop vacuum, multimeter. 658-5720.

WHITE OVAL OR ROUND SINK and taps. Childs bicycle seat. 595-6202.

WANTED: FAIRLY NEW dryer, in good condition. Preferable Inglis, 656-2314.

WANTED; 15'-16' SKI BOAT, ALL glass, inboard or outboard. Approx. $2,000 cash, 478-0166.

WE BUY FURNITURE, HOUSEhold goods, pictures, tools, etc. Best cash prices. 386-0462 anytime.

WANTED: STANDING OR felled fir and cedar — cash or guaranteed stumpage. 383-3065.

BRASS STAIR RODS, OLD LIGHT fixtures and shades. Preserving jars. Beatle items. 383-0405.

WANTED NICE OLDER CHINA cabinet also MOORCROFT pottery. 477-6084.

WANTED: USED GREENHOUSE glass. Reply Box 225B, Cobble Hill. 743-2337.

IF YOU ARE MOVING AND have any furniture for sale please call 595-7567.

DOG BARRIERS WANTED FOR small station wagon. Phone 748-2323, Duncan.

WANTED: TREADLE SEWING machine, Indian Head Spinner and drum carder. 478-6380.

6" JOINTER AND ALASKA MILL with or without power saw. Phone 112-743-2541.

WANTED: GOOD QUALITY FIGure skates, girl's size 7-7½. 477-4740.

WANTED: USED POTATO PEELing machine. 382-8713.

WANTED; USED PIANO IN ANY condition. 384-3935 or 385-4807.

WANTED: PAINT SHAKER IN good condition. 642-3321. 642-4118.

ROYAL DALTON FIGURINES, plates, etc. 595-7567.

SELL OLD BOOKS TO THE Haunted Bookshop. 382-1427.

FRIDGES AND FREEZERS bought. 598-7422. All-Temp.

TABLE SAW, ROUTER, DRILL. 477-2960.

CANOE WANTED, PADDLES. 382-4418.

RECENT SET OF CHILDCRAFT in good condition. 477-8596.

WHEEL BARROW, EXTENSION ladder, garden tools. 595-5677.

## 109 MISCELLANOUS TO RENT

SAWYER SEWING CENTRE
RENT TO OWN — Domestic and Industrial sewing machines
840 FORT 388 6228
CLOSED MONDAYS

VEGETABLE GARDEN FOR rent, Gordon Head area. 477-6507.

## 112 WANTED TO RENT MISCELLANEOUS

WANTED TO RENT: GARAGE to store old car. 592-3529 after 6 p.m.

## 115 SWAPS

12 X 66 BELMANOR THREE-bedroom mobile home offers to $13,500, will take fiberglas boat or camper as part payment, 2412 Millstream Rd.

## 116 COINS AND STAMPS

GOOD STOCK OF CANADIAN coins, stamps and supplies on hand for your inspection. Capital City Coins and Stamps, 100B Burnside W. 383-2634.

OLYMPIC COIN SERIES VI HAVE arrived. $49 with cardboard case. Admiral Stamp and Coin Shop, 849½ Fort St. 384-1315.

NEW BRUNSWICK 1862 20-CENT piece. Best offer. 384-2161.

## 116 COINS AND STAMPS

RARE MOUNTIE TYPE 1 quarter $125; 1887 English silver set $125. 598-4635.

## 117 ANTIQUES

VILLAGE ANTIQUE AUCTION
Big Three Days
Sat., Sun., Mon.
Feb. 28, 29, March 1
PREVIEW:
Sat. Feb. 28 noon to sale time each day 2 hrs. prior to sale time.
PLACE:
Intl. Convention Centre Westwind Motor Inn. 741 Goldstream Ave. Langford, B.C.
SEE FRIDAY AUCTION DISPLAY AD FOR DETAILS.

GRAND PIANO, COLLARD AND Collard Rosewood built around 1825, excellent condition, $3500. Serious buyers only please. 384-2789, Mr. Van Draby.

HIGHEST PRICES PAID FOR quality antique furniture, clocks, rugs, etc. David Robinson, 384-6425.

CLOCKSMITH
Repairs antique clocks, grandfather clocks, watches. Citizens Ltd. 2506 Douglas St. 384-4422.

MID-WINTER SPECIAL. 20% OFF on custom framing. Titus Gallery, 890 Fort Street.

VERY OLD BLANKET-STORAGE chest with 2 side handles, needs restoring, offers. 658-5848 days.

ANTIQUES EXPERTLY REpaired. Call 478-2539.

## 120 GARDEN SUPPLIES

B.C. GREENHOUSE BUILDERS. See our display unit at Elk Lake garden centre. For information, brochures, write 783 Hutchinson or 385-8445 anytime.

EXCELLENT BLACK TOPSOIL at reasonable price. Phone 384-6943.

### Fertilizer

MANDER TRUKCING
Agricultural sawdust-hog fuel and bagget sawdust, 479-7629 or 477-5053.

OLD HORSE MANURE, 6 YARDS delivered, $30, after 6 p.m. 652-2517.

FANTASTIC OLD COW MANURE, bag $1.49. Delivered over 6. 479-5426.

COW AND HORSE MANURE with straw (no sawdust), fence posts. 652-1816.

COW MANURE
652-2026, 652-1743. No Sunday calls please.

OLD COW MANURE OR HORSE manure, by load or bag. Reasonable. 595-1977.

AGED HORSE MANURE, $1 PER bag, minimum 5 delivered, 479-5016.

PENDRAY FARMS LTD.
Cow manure, 6 yds., $42 delivered. 477-2702.

COW MANURE
Phone 478-1876.

### Plowing, Rotovating and Cultivating

DON'S TRACTOR SERVICE
477-3913
We rotovate, plow, cut grass and brush also, loading and hauling

COOPER TRACTOR SERVICE
For all custom tractor work, landscaping, lawn preparation, garden and estate maintenance. 477-1122.

### Seeds, Bulbs, Plants Trees, Shrubs

SHRUBS, CLEARANCE SALE, $1.50-$2.00. 953 Caledonia Ave. Weekends. 386-1050.

### Topsoil, Rocks and Fill

SCREENED TOPSOIL WITH MAnure and sand added. $11 per yard delivered, minimum 6 yards. Garden sand $5 per yard. Road gravel. E. Nixon Ltd. Phone 385-8431 or 385-5642.

NO. 1 SCREEN SOIL WITH SAND manure 7 yds. $65.00. 14 yds. $120. 478-3322.

EXCELLENT BLACK TOPSOIL at reasonable price. Phone 384-6943.

BLACK SCREEN SOIL, 7 YARDS $62, bag $2. Clean sandy loam, 7 yards, $55. 595-0773.

SAND AND GRAVEL SUPPLIES good quality top soil. Phone 478-1000 Don Mullett Trucking.

WOOD ASHES FOR FILL 6 yards $12. 386-7225.

BLASTED ROCK FOR SALE. $3.50 per yard, loaded. 478-9571.

## 125 PETS and SUPPLIES

DOBRICKS FIREMIST
Moving — forced to sell adult female Doberman. Sire American and Canadian champion, Schaufeleine Troll Arabesque. Dam Ch. Winter Scene. Show quality, very obedient, gentle nature yet very protective. $300 firm. 382-0304 before 5 p.m.

SAMOYED PUPPIES, 5 DElightful pups, 4 males, 1 female, ready to go in 3 weeks. Please only if you love animals, have time and patience to train a puppy. Males, $90, female, $75. 477-1758.

REGISTERED BLACK AND white Springer spaniel pup, female, 3 months, show and breeding, $250. Also puppies due in April. Keoke Springers, Port Alberni, 724-2007.

GREAT DANE PUPS, REGIStered. A professionally bred and raised litter of cropped Harles and Blacks, plus 2 quality female pet marked pups from $150 with terms. 479-2368 after 6 p.m.

SACRIFICE SALE
3 male toy poodles, 10 weeks old, from champion registered stock. 2 toy poodles, $50; 1 teacup poodle, $70. 595-3461.

PEMBROKE DOG OBEDIENCE classes commencing Wednesday, March 3rd. Registration at All Saints Church Hall, View Royal, 7 p.m., 479-5329, 479-2411.

OLD ENGLISH SHEEP DOG puppies, A.K.C. registered, champion father. Pups guaranteed, will deliver. 112-206-824-3006.

REGISTERED DOBERMAN Pinschers, female, one black, one red. $300. Terms available. Phone 748-0090 Duncan.

MOVING, CHAMPION MALE and female Afghan, $125 for pair. Sold only as pair to settled family with space, 386-6915.

50 AND 25 GALLON AQUARIUM complete except for fish, and 1 breeding pair of black lace angels. 478-0906 after 6 p.m.

FOR SALE, PUREBRED ALASkan Malamute, 6 months old, spayed female, all shots. Offers please. 478-4098.

BALLS OF FLUFF, BLACK AND white Lhasa Apsos, and toy "chin" puppies. House trained. Cobble Hill 743-2701.

PUREBRED SEAL-POINT SIAmese 8-week-old kittens. $25. 592-7281.

IRISH SETTER, FEMALE, 5 months, will give to good home. 479-2803.

REGISTERED LASSIE COLLIE, sable female, show quality $100. 748-0090 Duncan.

REGISTERED RED MALE MINiature Dashchund. Duncan. 746-7096.

HUSKY CROSS PUPS. HAD DIStemper shots, 8 weeks old, $25. 656-4493.

$460. A TALKING AMAZON PARrot. Buyer must have knowledge of care for tropical birds. 385-9921.

PUREBRED ENGLISH Springer puppies from imported stock. 652-1534.

18 AND 15-GALLON AQUARIUMS complete with dynaflow filters — and fish. 478-9877.

10-MONTH SPAYED BLACK POOdle, $25 to good home only. Portable wire cage, etc. 384-9724.

CHOCOLATE BROWN POODLE, four-months-old. Had all shots. $75. 382-2308.

PAPILLON (BUTTERFLY DOG) 1 puppy left, registered, innoculated. Small toy. 656-2330.

CANARY HENS, GOOD breeders, $8, 479-3976, between 9-5, Monday-Friday.

PETS TRAVELLING CAGE WITH galvanized tray, L 24", H. 21", W 15" folds flat for storage. 382-9622.

ENGLISH SPRINGER SPANIEL puppies, females, registered, inoculated and wormed. $100. 382-4027.

LASSIE PUPPIES FOR SALE registered. All shots. 478-4875.

HEATHERBELLE SCOTTISH terrier puppies. Phone 479-2651.

REGISTERED AFGHAN PUPS. 479-5173.

## 127 CHICKS, POULTRY, HATCHING EGGS SUPPLIES

TAKING ORDERS FOR LAYING and meat type chicks, 478-7617.

10 A-1 LAYING HENS, $6.00 each. Phone 652-3479.

1 PAIR WHITE BREEDING geese. 652-1436.

## 128 LIVESTOCK SUPPLIES and EVENTS

V.I.Q.H.A. ALL QUARTER HORSE show, April 11 at Saanichton Fair Grounds, starting at 8:30 a.m., youth, halter and performance classes. For information phone 478-2089.

REGISTERED THREE-QUARTER Arab mare and yearling, excellent disposition, must sell — good price to good home. 592-0905.

MANDER TRUCKING
Agricultural sawdust, hog fuel and bagged sawdust. 479-7629 or 477-5053.

QUALITY ALFALFA OR GRASS hay delivered to youur farm. Peter J. Hansen. Phone area 403-362-2957. Brooks, Alberta.

FOR SALE, 4-YEAR OLD CHESTnut gelding, half Arab, 15 hands, good disposition. Needs schooling. $400. Phone 658-1120 after 6.

WANTED: FENCED PASTURE and shelter for horse in Saanich. 598-5097.

SMALLER BARNSBY ENGLISH saddle, good condition, $150. After 5, 656-2128.

FOR SALE OR LEASE, ½-THORoughbred gelding, good eventing prospect. 592-7109.

17" PASSIER ENGLISH SADdle, excellent condition, $300. 478-0966.

HIGHLAND
TACK AND FEED
721 Station Rd. 478-6438

QUALIFIED HORSESHOEING
Dan McPherson, 477-3226.
Duncan 748-1170.

REGISTERED QUARTER HORSE gelding, 2-years old, asking $400. 479-5968.

17" STUBEN SADDLE, EXcellent condition. 652-3049.

1 ENGLISH, 1 WESTERN SADdle both complete. 477-9367.

5 YEAR OLD MARE FOR SALE. 478-4870.

WANTED TO LEASE, GENTLE horse, 2 days a week. 656-4460.

BAY THOROUGHBRED MARE. $700. 598-1660.

ALFALFA HAY, 70-75 LB BALES. Good quality. $4.25. 652-1656.

TWO BROOD SOWS.
Phone 656-2382.

## 130 HEAVY EQUIPMENT AND MACHINERY

FORK LIFT, 16,000 LBS., GERlinger, $3,500; '65 International Tandem flat-deck C-W 6,500 lbs.; Tico crane, $3,800. 478-2731.

GENERAL ELECTRIC WELDER. 300 amp. on trailer. Asking $950 or offers. 385-8948.

## 135 FARM IMPLEMENTS

WANTED: ROTARY BRUSH CUTter for 3 point hitch tractor. 479-9191.

## 148 LEASE VEHICLES

WE NOW HAVE AN EXCELLENT selection of new Datsun sedans, wagons, trucks, and 280Zs, as well as a large selection of Volvo's for short or long term leasing. For personalized service please call Terry Cramp, Lease Manager, McCallum Motors Leasing Ltd. 1101 Yates. 382-6122 or 592-9388. DL4849.

## 150 CARS FOR SALE

1973 MUSTANG
Excellent condition, 302, V8, power steering, power brakes, automatic, radio $3500 or nearest offer. 382-6262.

RUSTY 1955 BUICK CONVERTible. Power top, seats, steering, brakes, windows, very clean running, new carpets and top. $1650 or best offer. 385-0279.

1965 AUSTIN A-110 WESTminster, 6 cylinder, 4-speed, tested, good condition, $650 or best offer. 592-0211.

1962 CHEV 2-DOOR HARDTOP, new tires and chrome wheels; exceptionally good condition. Best offer this weekend. 478-4879.

1970 MAVERICK DELUXE, 2 door, automatic, 1 owner, garaged, dark green, $2050, 43,000 miles. 477-4457.

1968 VAUXHALL STATION wagon, very clean, dependable and economical. Rebuilt transmission. $875. 384-7950.

69 VOLKSWAGEN FASTBACK. Recently rebuilt, new paint, very clean, in excellent shape. $1300. 595-3556.

'67 MUSTANG FASTBACK. Black Devil, 390, 4-speed, power steering, power brakes, buckets, $2,250. 1009 Hampshire. 592-2901.

'69 VOLVO 142S, RECENTLY overhauled, excellent condition, good gas mileage, radials. Asking $2250. 595-5295.

1968 RENAULT CARAVELLE. Excellent condition. Hard and soft top, 40 MPG, 50,000 miles. Radio and radials. $1300. 477-4169.

1975 MONTE CARLO 2-DOOR hardtop, power steering, power brakes, immaculate condition, only $4,600. 598-7531.

MUST SELL — '64 VW, GOOD condition. 53,000 miles. Offers. 592-2836.

'69 VW DELUXE, EXCELLENT shape, tested till '77. $1,400. 592-4349 or 388-5938.

1974 VOLKS SUPER BEETLE EXcellent condition, 29,000 miles, reasonable. 477-9481.

1970 OLDSMOBILE, VISTA Cruiser Station Wagon, $2300. Phone 746-6917 Duncan.

1970 CORTINA, GOOD CONDItion. 36,000 miles. $950 or nearest offer. 656-2290.

1960 AUSTIN, RUNS WELL, needs headlights, city tested, offers. 383-8214.

1968 FORD FAIRLANE AUTOmatic, repossessed. 382-9146, 9-5, Mrs. LaSace.

1966 VOLKSWAGEN 1300. EXcellent shape throughout. For the lady. $1295. 479-1700.

'69 VOLKSWAGEN, SUNROOF, gas heater, $1,100 or best offer. 383-8420.

2 CARS MUST SELL ONE. '69 Mazda 1500, 4-speed, new paint, good shape. 479-2394 or 385-5292.

1974 HORNET SPORTABOUT Station Wagon, automatic, power steering $3995. 477-4962.

1965 METEOR, EXCELLENT condition, equalizer hitch, tested, $650. 477-5857.

'65 ENVOY, GOOD CONDITION, will sacrifice for quick sale. Dick 595-6166 or 386-3578.

1973 IMMACULATE DELUXE Pinto station wagon, stick shift. $2,895. 479-5395.

'60 VW, GOOD CONDITION, tested, must sell, $350 or best offer. 383-0666.

1973 CAPRI, METALLIC BLUE, tan interior, like new, $3,350. 477-8039.

SACRIFICE—1960 VW BEETLE, half car, half camper, practical, new tires, etc. $325. 658-5501.

1973 FIAT 128, 4-DOOR SEDAN, AM-FM radio, Michelins. 658-8094 after 5.

1968 OLDS CUTLASS CONVERTible, good condition, $1900. or best offer. 595-3960.

1958 CADILLAC, REBUILT 4 speed automatic, running, needs body work. 656-5461.

1969 CORTINA 1600. TWO-DOOR, 4-speed, very good condition, 43,000 miles. Asking $1,100. 656-5926.

1964 OLDSMOBILE F85, 6-CYLINder, automatic. $525. 383-2475.

75 BUICK SKYLARK, LOADED, may take trade. 384-3474.

1957 METEOR 4-DOOR SEDAN, running good, 592-7348.

1969 DATSUN 510, 60,000 MILES, $900 or best offer. 652-3555.

1967 CORTINA, 4-SHIFT, GOOD condition, $550. Phone 385-6170.

'59 MERCEDES, 220S. EXcellent, 384-3474.

'65 PONTIAC, 283 AUTOMATIC, $220. 1009 Hampshire. 592-2901.

1963 CHEV BELAIR, $250 OR offers. 479-4060.

2 GOOD VW'S 1965, $650 AND 1960 $200. 386-8508.

75 PLYMOUTH DUSTER; EXcellent condition 385-5016.

70 CORTINA AUTOMATIC, 15,000 miles, one owner, $1,595. 592-2271.

'67 FORD FAIRLANE GT, 390 4 speed, trade or offers. 479-7306.

1964 RAMBLER AMERICAN, tested 'til Dec. '76, $400. 479-6570.

1955 VAUXHALL, WHOLE. FREE for the taking. 478-9872.

'62 VW SEDAN
$400 firm. 383-5176

## 150 CARS FOR SALE

McCALLUM DATSUN VOLVO
McCallum Motors Ltd.
1101 YATES AT COOK
382-6122 Dlr. Lic. D-4849
DOWNTOWN

Looking for a USED VOLVO We've got them.

75 VOLLVO 245, S.W. auto
75 VOLVO 2 dr., 4 spd with overdrive
75 VOLVO demo 2 dr., 4 spd with air conditioning.
74 VOLVO S.W. auto., P.S., P.B.
74 VOLVO S.W. 4 spd overdrive
74 VOLVO S.W., 4 spd.
74 VOLVO 2 dr, GL 4 spd with overdrive.
73 VOLVO 164 4 dr.
72 VOLVO 142 2 dr., 4 spd with overdrive.

COLWOOD
1836 Island Highway
478-1741 Dlr. Lic. D3111

AT COLWOOD WE ARE FEATURING AN IMPORT WEEK.

75 DATSUN long box PU, 4 spd.
74 DATSUN 710 2 dr. 4 spd.
73 DATSUN 2 dr. H.T., 4 spd., radio.
73 DATSUN PU, 4 spd.
72 TOYOTA Corolla S.W. 4 spd.
73 TRIUMPH Tr 6
72 MGB
72 DATSUN 1200 2 dr.
69 Mazda 2 dr. 1200.
69 AUSTIN Mini Cooper
69 ENVOY Epic.

MAKE US AN OFFER!
WE LISTEN
AT McCALLUM'S

Parkdale FIAT SAAB

LAST CHANCE
NEW 1975 FIAT
124 SPYDER
Vivid red with beige interior, Cosmic mags, Michelin tires, radio. 1976 replacement cost — $8085.

1 ONLY $6795
SAVE $1290

100% BANK FINANCING
12.75% O.A.C.

ALL CARS GOVERNMENT INSPECTED
OPEN 9 a.m. - 6 p.m.

PARKDALE MOTORS LTD.
2151 BLANSHARD
By Memorial Arena
386-2277 D.L. 26177

SACRIFICE
'68 Rambler Rebel 2-door hardtop. New transmission, $675 or closest offer. 385-7758 or 382-0347.

'75 MONTE CARLO, WHITE vinyl roof — maroon, 8,400 miles, 350 auto., loaded, new $6,800, sell for $5,800 or small car and cash. Phone 656-5837.

1967 FORD GALAXIE 500, AUTOmatic, power steering, tested, excellent running condition. No reasonable offer refused. Phone 384-4266.

1970 DODGE POLARA, AUTOmatic, tested, new transmission, muffler, excellent running condition, no reasonable offer refused. Phone 384-4266.

1967 CAMARO SS 350 CUBIC inch, 320 h.p., 4-speed, 411 positrack, mags, big tires, new paint. $2800. Phone after 4 p.m. 595-6803.

'69 TOYOTA SPRINTER, LOW mileage, very economical. Good condtiion throughout. $950. 477-6349 after 5 p.m.

1973 VEGA STATION WAGON $500. Engine for parts to go with it. Needs new engine. Phone 748-2323.

73 DATSUN 610, 19,000 MILES, many extras, must sell, open to offers. 595-0567 weekends or after 5 p.m.

72 DATSUN 1200, A-1 SHAPE, super on gas, many extras, $1995. After 5 Monday to Friday, 383-6382.

'70 VAUXHALL VIVA SPORTS, excellent condition, city tested, $800 or offer. 477-4607 or 477-6911, Local 617.

'65 MALIBU 2-DOOR HARDTOP, V8 automatic, buckets, radio, tested, very clean condition, $1,250 or best offer. 382-5522.

1969 BEAUMONT STATION wagon, just tested, new paint, excellent condition. 478-6385 or 478-8522.

1970 CAMERO, 350, AUTOMATIC, radio and extras, 51,000 miles. Sacrifice $2,600. 652-1014 anytime.

'68 COROLLA, 2 DOOR, ASKING $650, or closest offer. Phone after 4 p.m. 477-9935.

## 150 CARS FOR SALE

Garden City Auto Sales Ltd.

WE REALLY Come Through for YOU! With Luxury Cars

76 Cadillac
Sedan Deville
Loaded with options including factory air, finished in metallic blue and white vinyl top, white leather interior. Only 2200 miles. Full factory warranty.

75 T-Bird
Including factory air and genuine leather, finished in bronze and bronze. The prettiest Thunderbird in town. Only 10,900 miles.

75 Cougar XR7
This car is loaded with factory options including air, finished in Black and Silver, less than 10,000 miles.

75 CORVETTE
350 V-8 automatic, power steering, power brakes. Finished in Gold. Only 10,800 miles.

74 CORVETTE
This car is loaded, including leather and air, finished in gleaming black; a Prestige Car.

74 MERCURY
Marquis
Station Wagon. All the Factory options including 460 V8 and factory air.

72 CORVETTE
Panel Top
350 V-8, auto. p.s., p.b. A car to be proud of

These Cars MUST BE SOLD
Come In and Make An Offer on the Car Of Your Choice
No Reasonable Offer Refused

2978 Douglas
382-9111
DLD-3790

G.C.M. Motors
Spring Buys

| | |
|---|---|
| 72 Dodge Polara 2-dr. HT | $2195 |
| 72 Datsun 1600 auto. Low mileage | $1995 |
| 71 Colt 2-dr. Ht 4 spd. | $1695 |
| 71 Firenza 2 Dr. 4 spd. | $1395 |
| 71 Vega 2 dr. 3 spd. | $1495 |
| 71 Triumph GT 6+ | $2395 |
| 70 Galaxie 2 Dr. HT. P.SD., P.B. | $1895 |
| 69 Fairlane S.W. 302 P.S., PB. auto | $1495 |
| 68 Chev Impala 2-dr. HT. A beauty. | $1600 |
| 67 Dart 6 auto. 4-dr. selan. | $1195 |
| 56 Volkswagen Beetle | $ 995 |
| 64 Galaxie 4-dr. P.S., P.B. auto. | $ 495 |
| 63 Vauxhall S.W. 4 Dr. | $ 495 |

TRUCKS

| | |
|---|---|
| 56 International 1 ton. Duals. Flat-deck. Very sound | $795 |
| 63 Fargo ½ ton 6, 4 spd. | $595 |

BOAT

| | |
|---|---|
| 17' Glasscraft, 45 h.p. Chrysler engine, 6 h.p. longshaft with tank, trailer, depth sounder | $3100 |

WE BUY FOR CASH,
TRADES ACCEPTED OR
SELL ON CONSIGNMENT
BY THE WESTBROOK PLAZA
780 GOLDSTREAM 478-3252
OPEN 9 A.M. — 6 P.M.
Dealer Licence 1806

G.C.M. MOTORS

1972 THUNDERBIRD, FULLY equipped. Absolutely immaculate. Executive driven. Call Fred Watson, Sales Manager, McCallum Motors, Colwood, where the low rent district makes this deal the best in Victoria. Call now, 478-1741, D3111.

'61 SUNBEAM ALPINE 1500 CC, rebuilt engine, new exhaust, shocks, new tires, wire wheels, hardtop. Sell or exhange for larger car. 478-3643.

396 MOTOR, '68 GRAND PRIX Parisienne 2-door. Dark green with white hardtop, new tires, power steering and brakes. Very good condition. $1,400. 478-9395.

DODGE POLARA STATION wagon, '68, excellent motor, exterior, interior, $1,000 or offers. 384-2789.

SACRIFICE
1971 Gremlin, $1,695. One owner. Automatic, radio, roof rack. 598-2862 or 595-7275 evenings.

1967 DODGE POLARA 500, AUTOmatic, 4-door sedan, power steering, power brakes, very good condition. 15,000 miles. 598-4029.

1970 CORTINA, EXCELLENT shape, low insurance rates, good gas mileage, 42,000 miles, $1,325. 477-9817.

1964 DODGE POLARA 2-DOOR hardtop with bucket seats. New engine and paint. This car is immaculate, $1,000. 478-6497.

1960 ZEPHYR, $50, OPEN TO offers. 383-4973.

'69 CHEV SEDAN, 327 V-8, AUTOmatic. PS and PB, $1,200 or offer. 386-2090.

1966 OLDSMOBILE SEDAN, power steering and brakes, radio, $250. Phone 598-5679.

'57 CHEV. 4-DOOR. EXCELLENT transportation, $100. 385-9908, 171 Crease Ave.

1964 F85 OLDS, 4-DOOR, AUTOmatic, V-8, good running order, clean, just tested. $495. 656-6361.

1971 TOYOTA COROLLA, SPOTless condition, radio, new rubber, $1,500 or best offer. 478-0159.

'67 CHEVELLE (IMMACULATE) 327, 325 horsepower, new paint, tires and mags. 656-6260.

1950 AUSTIN A40, $95.
592-4281.

## 150 CARS FOR SALE

THREE POINT MOTORS
Mercedes-Benz
DATSUN

75 BMW 530 1
Metallic blue, automatic, sun roof, radio, stereo tape, 5700 miles. $11,995

75 280 Z 2+2
White with gold accent, automatic, sun roof, 4,500 miles $7,995

74 AUDI 100 LS
Green, automatic, sun roof, radio, 13,500 miles $5,395

74 VOLVO 142
Dark green, radio, 21,000 miles $5,295

74 OLDSMOBILE
Burgundy Omega hatchback, radio, 22,500 miles $4,395

74 TOYOTA
Metallic gold Corona MK II hardtop, automatic, power steering, radio, Michelin radials $3,795

74 MERCURY
Gold Bobcat hatchback, radio-tape deck, Michelin radials, etc. $3,595

74 DATSUN
Like new pickup with radio, heavy-duty bumper, truck mirrors $3,395

73 DATSUN 240 Z
Metallic brown, extras, 15,000 miles $5,795

73 CHRYSLER STATION WGN.
Air conditioning, automatic, power steering, power brakes, power windows, power lock, custom roof rack $4,295

73 TOYOTA
Metallic olive green Corona hardtop, 16,500 miles $3,395

73 TOYOTA
Hilux pickup, heavy-duty bumper, truck mirrors, radio $2,895

73 TOYOTA
Gold Cirolla 1600 coupe, radio $2,795

72 DATSUN 240 Z
Metallic blue, white interior, front spoiler, mags and Michelins $5,395

72 VOLKSWAGEN
Metallic green, roomy 411 sedan, sun-roof, Michelin radioals $3,795

72 MAZDA
Orange 616 sedan radio $2,595

72 DATSUN
Light blue 1200 two-door automatic $2,495

72 VOLKSWAGEN
Yellow Super Beetle, radial tires, tape deck $2,495

70 RAMBLER
Metallic copper Rebel SST, black vinyl roof, automatic, power steering radio $2,195

70 MAZDA
Gleaming white 1500 sedan, radio $1,995

68 TOYOTA
Clean, red, station wagon $1,695

68 VAUXHALL
Clean, green, Victor four-door sedan $995

67 CORTINA GT
Only 61,000 miles $995

66 BEAUMONT
Automatic, radio, 65,000 miles $1,595

64 DODGE
Automatic $595

2620 GOVERNMENT
at HILLSIDE
385-6737
Dealer's Licence D1925

74 SUPER BEETLE
Tape Deck, Radio, Rear Window Defogger, Low Mileage, Yellow Exterior. Special
ONLY $2,695
GEM MOTOR SALES
480 Esquimalt 382-7195
D-2295

YOU CAN'T FAULT THESE

| | |
|---|---|
| '70 Austin Mini stn. wgn. | $1,250 |
| '69 Plym. Sports 2 dr. ht. | $1,350 |
| '65 Paris. C. sport 2 dr. ht. | $950 |

Private Sale, mechanic owned, all fully reconditioned, serviced tested and in excellent condition. See Drive, Make an offer. 478-7898.

'69 MUSTANG GRANDE 351 auto, excellent condition; $2,100 or best offer. 383-1828.

'62 PONTIAC PARISIENNE, good transportation. $275 or offers. 479-2468.

'67 ACADIAN CANSO, SPECIAL Deluxe, V-8, auto, good condition, 382-7576.

1955 DODGE. GOOD CONDITION, $150. 1951 Pontiac, running condition, 382-4361 or 383-9309.

'69 TOYOTA CORONA, REBUILT motor, trans, new paint, clean, 592-1875.

1964 INTERNATIONAL TRAVElall, Good transportation, phone after 5 p.m., offers, 642-3503.

1965 AUSTIN MINI VAN, NEW brakes, just tested, needs paint, $400 or best offer. 382-4829.

1975 GREMLIN, LOW MILEAGE, 6-cylinder, automatic, good condition, 385-7502 after 5.

1972 VEGA KAMBACK, DELUXE GT model, 26,000 miles, like new. Phone 595-8362.

'74 VW SUPER BEETLE, YELlow, Michilans, excellent condtion. $2,950 ONO, 384-1807.

'69 DART 340 BUCKETS 4-SPEED, hookers, Holley, 850 tarantula, line lock, $2,200. Ben. 385-0879.

'70 MUSTANG 302, AUTOMATIC, radials, excellent condition, $2,100. 595-1001.

'71 DATSUN 510, 2-DOOR, $1650. 477-9790.

1961 VOLVO 544, RADIALS, RELIable and economical 388-4179.

'62 ZEPHYR, GOOD CONDITION. $150. 385-4091.

MECHANIC SPECIAL. 59 chopped bug. 652-3388.

'67 COUGAR, MUST SELL, OPEN for offers. 383-0692.

'73 NOVA, 307, AUTO., PS, NEW tires, offers of $2,950. 478-9380.

## 150 CARS FOR SALE

ENSIGN SAYS
These Used Cars
MUST BE SOLD
REGARDLESS OF PROFIT
BY FEB. 28

72 Fiat
"128" SEDAN
4 CYLINDER, STANDARD RADIO
SALE PRICE
$1891
No Down Payment
$68 for 35 Mths.

71 Plymouth
FURY II HARDTOP
V-8 MOTOR, AUTOMATIC
POWER STEERING,
POWER BRAKES
SALE PRICE
$1991
No Down Payment
$71 for 36 Mths.

72 Montego
MX WAGON
V-8, AUTOMATIC,
POWER STEERING
AND BRAKES, AIR CONDITIONING.
SALE PRICE
$3491
No Down Payment
$99 For 48 Months

72 Fiat
128 STATION WAGON
4 CYL., STANDARD, RADIO
SALE PRICE
$1871
No Down Payment
$67 for 36 Mths.

74 Toyota
COROLLA SEDAN
4 CYL., AUTOMATIC RADIO
SALE PRICE
$2898
No Down Payment
$83 for 48 Mths.

74 Astre
4 CYL., AUTOMATIC
CUSTOM RADIO
SALE PRICE
$2898
No Down Payment
$83 for 48 Mths.

75 Valiant
6 CYL., AUTOMATIC
RADIO, POWER
STEERING AND BRAKES
SALE PRICE
$3998
No Down Payment
$114 for 48 Mths.

Payments Quoted Include 5% Sales Tax and interest at 13.5% on A.O.C.

Great Selection
ALL MAKES
ALL MODELS

Most cars checked by car clinic's diagnostic centre — government inspected — 2-year written warranty.

ENSIGN
Chrysler-Plymouth Ltd.
DOWNTOWN
YATES at COOK
Dealer Licence number D-3660
386-2411
Open Weekdays
Till 9:00

## 150 CARS FOR SALE

SUBURBAN MOTORS
NORTH ON DOUGLAS

HOME OF
LINCOLN, MERCURY, MONARCH, METEOR, MONTEGO, COUGAR, COMET, BOBCAT, '76 CAPRI II AND FORD TRUCKS!

COMPACTS

75 MAVERICK 2 Door, 6 automatic power steering, radio $3895

75 VALIANT 4 door, 6 automatic, power steering, radio $3995

74 COLT 2 door, automatic, radio $2895

74 DATSUN Wagon 610, 4 speed, radio $3495

73 MAVERICK Grabber, 2 door, V8, automatic $2495

72 GRAN TORINO 4 door; V8, automatic, power steering, power brakes, radio $2495

71 TOYOTA Mark II 2 door, hardtop, 1900 4 speed, radio $1995

70 TOYOTA 4 door 1900, automatic, radio $1495

WIDE OPEN
UNTIL 9 P.M.
MON. THRU FRI.
6 P.M. SATURDAYS

SUBURBAN MOTORS
3377 Douglas St. 386-6131
Dealer Lic. D. 2298

AMC

THE GREAT I.C.B.C. INSURANCE REBATE ENDS THIS WEEK!

Examples:
'75 MATADOR DEMO
$300 REBATE!
'75 GREMLIN, BRAND NEW
$150 REBATE!
'75 PACER DEMO
$250 REBATE!

PLUS REBATES ON ALL BRAND NEW 1976 AMC CARS!

REG MIDGLEY
MOTORS LTD.
736 Cloverdale
385-8756
Dealer Lic. D3785

ONE OWNER
1967 DELUXE VW BEETLE. A local car with only 60,200 miles. Standard shift and custom radio. A really good one. $1295. Please contact FRANK DREW at CORNELL CHEV. OLDS LTD. 3050 Douglas St. 385-5777 or (Res.) 656-3288, D.L. 3162.

I.C.B.C CLEARANCE SALE
1964 Acadian sport deluxe 307, V8, automatic, power steering, power brakes, recent tune-up, tested Jan. Good tires. $875. 1965 Chev. station wagon, V8, automatic, power steering, power brakes $375. 1961 Renault, new rings, new battery, economical $125. 477-6466 after 5 p.m.

1970 AUCSTIN AMERICA 2 DOOR, 49,000 one-owner miles, as second car. Excellent mechanical and appearance. Tested through Feb. '77. $1500. After 5 p.m., 477-4754.

1955 CHEV. 2-DOOR POST, BELair, American model, 350 - 475 horse, brand new mags and tires. $850 firm. 384-4489.

'67 CAMERO 327 ALL REBULT; Krieger rims, radials all around; excellent condition. Phone between 5 - 7 p.m. 388-5841.

'63 STUDEBAKER LARK, V-8, automatic, 4 door. Good running condition. Tested. Must sell. First good offer takes. 477-5870.

1970 CHEV. STATIONWAGON, V-8, power steering, power brakes, radio, tapedeck, excellent condition. $1995. 382-7855.

'74 PLYMOUTH SATELLITE Sebring, excellent condition, power brakes, power steering, radio. $3950. 382-0547.

69 LTD V-8 AUTOMATIC, POWER steering, power brakes, excellent condition, $1,400. 478-9858. after 4 p.m.

'62 FORD GALAXY, HAS NEW tires, transmission and starter. Needs some body work, and voltage regulator, as is, $200. 388-5094.

MCGEER VICTIM
66 Ford Country Squire wagon, V8, new tires, good condition, $700. 382-8072.

'67 PLYMOUTH SATELLITE, 2 door 383 4 speed, power brakes, power steering, etc. $1,000. 598-4668.

'50 DODGE
Mint original condition, 69,000 miles. Offers. 386-7278 after 6.

'74 CAPRI V-6, 4 SPEED, RADIals, vinyl top, radio. Tested. Priced to sell. 595-6641.

1956 GREEN AUSTIN, VERY good shape, but needs clutch, offers. 383-1772.

*Qualicum district*

# Parents, students fighting for early shift

QUALICUM — Qualicum School Board members appear headed straight into the middle of a battle between parents of senior and junior high school students, who want their children to have the morning shift next fall.

Until a new secondary school is completed in Parksville, possibly in January, 1977, the school board tentatively plans to put most students in Grade 6 and up on shift.

The school board has met several times in the last month with the parents of younger children who have expresed concern about the proposed shift system. One of the issues has been the proposal to put the younger students on the afternoon shift, so that older students, who hold jobs can work in the afternoon.

The parents maintain that younger students perform best during the morning, and are also worried about having their children walk home from school during evening darkness.

At a meeting attended by about 100 parents last month, district superintendent Robert Boyle told the parents that he would look into the matter of giving the younger students the morning shift.

Last week however, the school board meeting was attended by senior students opposed to taking the afternoon shift. Six letters from parents and students, all opposing the afternoon shift for the senior students, were also read.

"Although the morning shift might be better for the younger students, it would result in economic depression for the senior students," said student Ken Graham.

"Many families depend on the incomes from students' part-time jobs," he said.

Having the afternoon shift would also rule out many sporting events, Graham said, since most afternoons are best for games, and students would either have to stop participating in sports or miss considerable class time.

A student's last three years in high school count the most, another student said, as these are the grades for which transcripts are sent to universities and colleges. In addition to jeopardizing the jobs which, for most students, are essential to financing higher education, the afternoon shift may also affect their chances of being accepted at a post-secondary institution if their grades decline.

One parent who had a child on each shift, said the morning shift is preferable for the senior student.

The senior student is in the critical years when he must be preparing for university wrote the parent. The afternoon shift would not only hurt him academicallly, but will probably mean the end of his job, "which can mean the difference between attending or not attending university."

Trustee Mac Stone said that two of the letters were of particular interest, since they came from parents who had children on both shifts, and they preferred the morning shift for the senior student.

The board has made no definite commitment on the shift system yet, and will discuss the matter further in committee.


Advertising Can save shopping time.

CANADIAN ADVERTISING ADVISORY BOARD



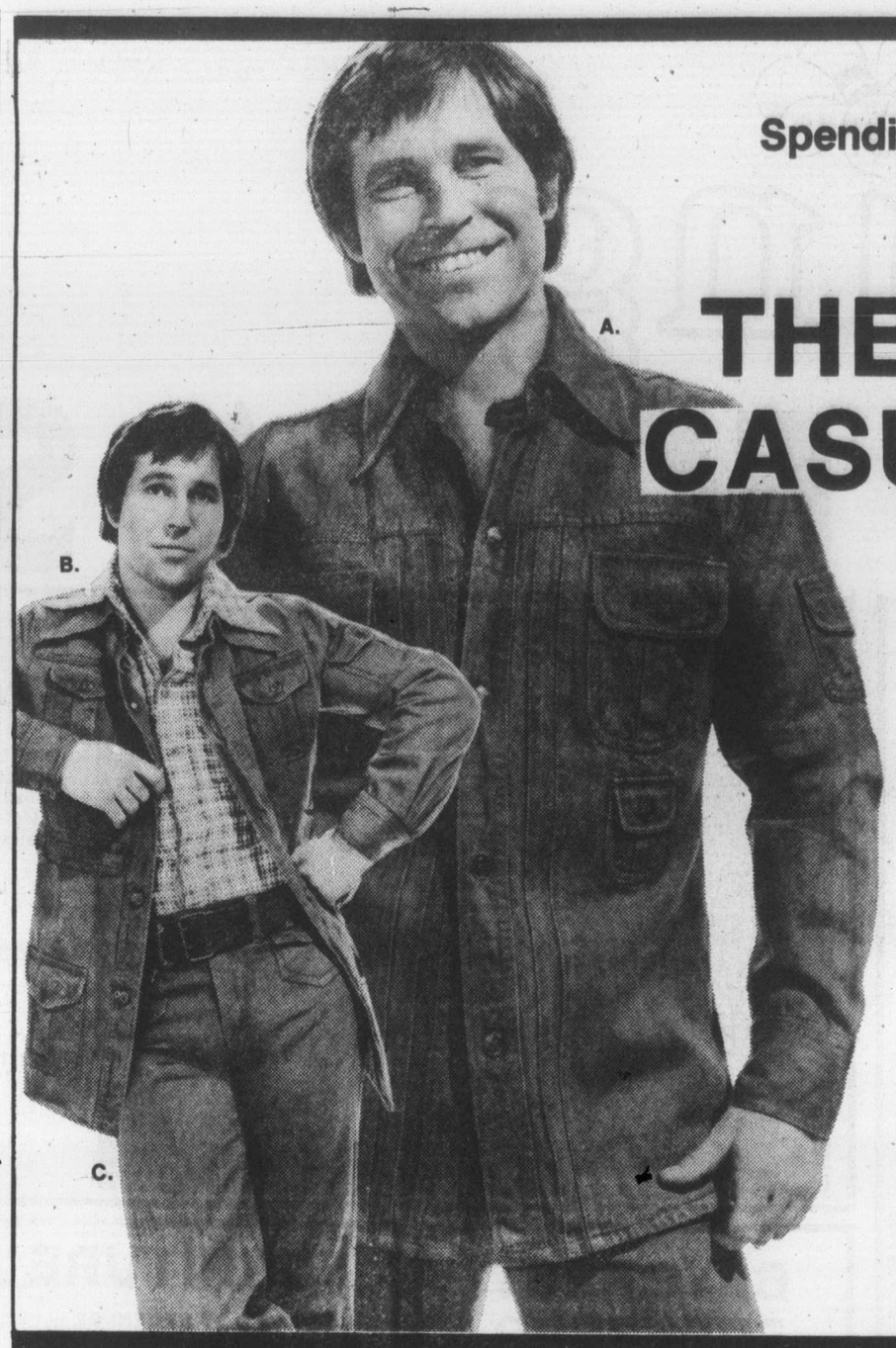


Spending more and enjoying it less?

DISCOVER THE BAYMART CASUAL DENIM LOOK

**A. Swedish Officer's Jean Jacket**

A great-looking casual fashion jacket of 100% cotton denim. With two upper pockets and a pocket on each sleeve. Shirt-style with snap closure. Sizes 36-46. **19.99**

**B. Nairobi Safari Jacket**

The Safari-style is here to stay (and no wonder when it looks this good). With four front pockets and one pocket on each sleeve. Front button closure. 100% cotton denim in sizes 36-46. **19.99**

**C. Oslo Jeans**

Here's a buy you really shouldn't pass up: 100% cotton jeans for a nice affordable price. With two small pockets, with button closure, two back pockets and slightly flared legs. Sizes 26-38. **9.99**

*Baymart Men's Wear, Downstairs*

*"Where the values are everyday"*

Baymart budget store



housewares FAIR

LIVING IDEAS 76

the Bay

**L' Agostina Cookware Set**

**SAVE 20%**

Anti-corrodal aluminum bottom adheres to stainless steel pots giving a radiant double bottom thermoplan. Concave bottom becomes flat when heated for even distribution of heat; also prevents food from burning. 18/10 stainless steel has lustre finish. Set consists of 4½-quart dutch oven, 3-qt. and 1-qt. saucepans and 10½" skillet.

**79.99**

**Imported 4-Pce. Cookware Set:** This multi-functional set from Europe features white enamel on steel pots, stainless steel rims and contrasting dark brown lids, knobs and handles. Imprinted with dainty autumn flower motif in brown, gold, and red. Set includes 1½ and 2½-quart covered saucepans, 5½-qt. dutch oven and 10½" skillet (lid fits both).

Sale **39.99**

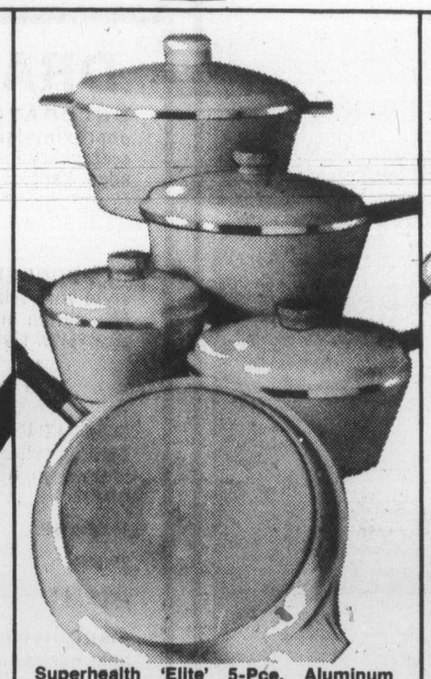

**Superhealth 'Elite' 5-Pce. Aluminum Cookware Set:** New from Westbend . . . a genuine porcelain finished cookware set that resists stains and scratches. Cast knobs on dutch oven, wooden ash handles on pots. Buttercup yellow. Includes 36-oz., 74-oz., and 108-oz. saucepans with lids, 168-oz. dutch oven with lid, 10" open frypan.

**79.99**

**Available in open stock:** 1-qt. saucepan **14.99**, 2-qt. saucepan **17.99**, 3-qt. saucepan **19.99**, 5-qt. saucepan **24.99**, 10" covered skillet **23.99**.

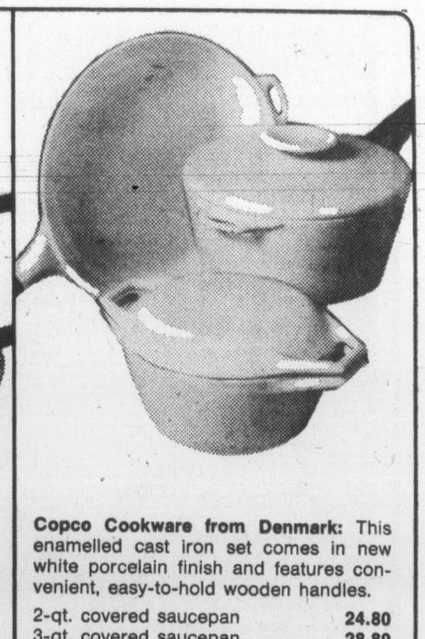

**Copco Cookware from Denmark:** This enamelled cast iron set comes in new white porcelain finish and features convenient, easy-to-hold wooden handles.

| | |
|---|---|
| 2-qt. covered saucepan | **24.80** |
| 3-qt. covered saucepan | **28.80** |
| 1-qt. covered casserole | **19.20** |
| 2-qt. covered casserole | **28.00** |
| 10" skillet | **23.20** |
| 8½" omelet pan | **14.00** |

*Housewares, Third Floor*

**Whether it be traditional, continental or just plain budget cooking, the Bay's Housewares Fair offers a 'pot'-pourri of kitchen aids at low budget prices. See the demonstrations every Thursday and Friday from noon to 8:30 p.m. and Saturday from 9:30 a.m. to 5:30 p.m.**

DAILY STORE HOURS 9:30 A.M. TO 5:30 P.M. THURSDAY AND FRIDAY TO 9:30 P.M.
PHONE 385-1311. FREE CUSTOMER PARKING.

Hudson's Bay Company

Final

CLASSIFIED 386-2121

TELEPHONE 383-4111

# The Daily Colonist.

Vancouver Island's Leading Newspaper Since 1858

Cloudy, high 5

*****

Weather Details On Page 2

No. 65 – 118th Year

VICTORIA, BRITISH COLUMBIA, FRIDAY, FEBRUARY 27, 1976

*****

15c Daily, 30c Sunday

# Ottawa scraps export levy

OTTAWA (CP) — Finance Minister Donald Macdonald announced Thursday night the government has scrapped plans for a profit-controlling export levy that was to be part of its anti-inflation program.

Macdonald told the Commons that the move was prompted by opposition from a majority of the provinces, including B.C. Many export firms, particularly mining firms, had also fought the proposal.

Opposition critics immediately pointed out the change will produce three inequities — inequities which Macdonald acknowledged:

● Employees of large export firms will have their wages controlled under the anti-inflation program but there will be no control on company profits earned from export sales.

● Companies selling to the domestic market have their prices and profits controlled while those selling to the exports markets will not.

● There now will be no controls on companies dealing in some commodities, such as copper. They are permitted under the regulations to sell at the uncontrolled world price on both foreign and domestic markets. The levy was to tax away extra profits earned from world price increases and Macdonald said some other control system may be needed for those industries involved.

Macdonald said the anti-inflation board will monitor the extra profits earned by export companies with a view to seeing they are reinvested in Canada.

However, there will be nothing to force companies to invest the profits in Canada. The export levy was to have given the government control over investment of the extra profits.

The export levy, announced in October and detailed in December, has never been legislated nor put in practice.

One of the main reasons for the levy was to prevent companies from escaping the domestic control on prices by diverting goods to the export market where higher prices could be obtained.

Macdonald said the board will watch for such diver-

Continued on Page 2

## 'Slight' rollback in pulp pacts

VANCOUVER (CP) — The federal anti-inflation board has recommended only a small wage rollback in the B.C. pulp industry contract signed in December with 13,000 pulp workers.

Following a two-hour meeting in Vancouver Thursday, board chairman Jean-Luc Pepin announced he is recommending that contracts won by both pulp unions — the Canadian Paperworkers Union and the Pulp, Paper and Woodworkers of Canada — should be cut by 1.1 per cent in the first year.

Pulp workers would then receive a 15-per-cent increase in the first year. The 10.8-per-cent increase in the second year of the agreement would stand unchanged.

Pepin said the board didn't call for the same 14-per-cent increase it recently imposed at the Irving mill in New Brunswick because he is satisfied that a more historical relationship exists in B.C. with other forestry workers.

Reg Ginn of the PPWC and Art Gruntman of the CPU said their local delegates will be called in to review the new rollback.

## South Africa ready to battle for dam

Colonist Wire Services

A contingent of South African troops protecting a hydroelectric dam, would attack Soviet-backed Angolan forces if they tried to advance on the multi-million project at Calueque, Angola, an officer said Thursday.

The South Africans are entrenched around the dam, a joint venture with the former Portuguese colonial administration which pumps life into the sprawling semi-desert surroundings. South Africa has $186 million invested in the dam, 15 miles inside Angola, and the hydroelectric scheme further down the Cunene River, half in Angola, half in Southwest Africa (Namibia).

"We are protecting a civil construction site. We carry out patrol duties as well and will make first contact with the Popular Movement or anyone else should they come down." Maj. Ivan Bester, the South African force's commander, said.

"But weve not seen action here yet," Bester said.

South Africa briefly joined the civil war on the side of pro-western forces after 12,000 Cuban troops joined the Soviet-backed popular movement. They withdrew a short time later after the U.S. Congress refused to support the anti-communist factions.

Now, South African units mount guard atop the 90-foot dam wall, huddled behind two water-cooled Vickers-Browning machineguns and in sandbagged guardposts, watching the brown Cunene river.

Officials at the site said they had not had any contact with Angolan independence movements since August, when two were killed.

Continued on Page 2

## Canada's ex-PoWs in for new benefits

OTTAWA (CP) — Veterans Affairs Minister Daniel MacDonald said Thursday the government will introduce legislation soon providing special benefits for former prisoners of war.

The announcement came after months of pressure by members of the Commons veterans' affairs committee.

MacDonald said in the Commons the bill will provide additional benefits to 1,140 former prisoners most of whom were captured by the Japanese at the fall of Hong Kong on Christmas Day, 1941.

New benefits will be paid on a sliding scale related to the time of imprisonment of an estimated 6,000 to 7,000 former prisoners of the Germans and Italians in the Second World War and of the North Koreans in the Korean War.

— AP

### Putting on the dog

Turkey the cat hasn't been over-billed — he's just resting on porch he shares with Max the dog in Eugene, Ore. Turkey and Max get along fairly well with each other, but owner Collen Bitle says Max doesn't get on too well with people, therefore the sign.

— Colonist photo by Ian McKain

*Lighthouse keeper Anderson moved from helicopter to ambulance in Victoria*

## Airlift from a painful trap

A 56-year-old lighthouse keeper fought a lonely, painful battle Thursday after his foot was trapped in a winch at Race Rocks.

Freed by crew members of the coast guard icebreaker Camsell, Trevor Anderson was brought to Victoria by a Pacific Rescue Centre helicopter and transferred to Victoria General Hospital. He was being examined Thursday night to determine the extent of a crushing injury to his ankle.

The mercy mission occurred in the early afternoon and was the second within 45 minutes for the same helicopter. There were no injuries in the first case, which involved a fishing boat that ran aground just west of Sherringham Point.

While official reports contained little information on the Race Rocks incident, other sources said Anderson's ordeal began when the winch caught hold of his pantleg and pulled his foot into the crushing mechanism.

They said he was alone at the time and had activated the winch to swing a boom out in readiness for supplies that were to be delivered by the Camsell.

One source said Anderson managed somehow to reach a compression release on the engine and turn it off in time to avoid having his entire leg pulled into the winch.

Although the winch was idled, his foot remained trapped and he reportedly stood in pain shouting for help for several minutes.

When a work boat from the Camsell arrived with supplies, crew members had to turn the machinery back manually to free the injured man.

Sources said the assistant lighthouse keeper was not within hearing distance when the mishap occurred and that Anderson's wife was visiting relatives in Victoria.

Anderson has been lighthouse keeper at Race Rocks for 10 years and at other locations before that.

The helicopter was called from its Comox base the first time when the gillnetter Sea Rock was washed ashore by strong winds. One of the three men aboard was flown to Victoria to make special arrangements concerning the vessel, while the other two remained with the supplies. Reports did not identify the three.

## Closely watched losers

OTTAWA (CP) — The Canadian transport commission Thursday ordered Canadian National Railways to continue operating the money-losing transcontinental train, the Super Continental, for the time being.

The decision followed a commission review of its 1971 decision requiring the train service to be continued.

The commission has also told CP Rail to continue running the Canadian while the future of transcontinental service is discussed.

Losses on Super Continental service have risen steadily to $55.9 million in 1975 from $46.3 million in 1971. The commission said this service is uneconomic and will probably remain unprofitable.

The publicly-owned railway and CP Rail receive subsidies of up to 80 per cent from the government for the losses on passenger service.

Transport Minister Otto Lang said last month that the government plans a single transcontinental service from Montreal and Toronto through to Vancouver.

But no decision has yet been reached on how this is to be accomplished.

The commission is to hold hearings on plans for the single service. The transport department is also to discuss proposals with the railways and other interested groups.

The commission told CP Rail to keep on operating the Canadian during this review and made the same ruling on the Super Continental.

'Bizarre' case

## *Vicar's vice was robbery*

EXETER, England (Reuter) — An Anglican vicar was sentenced Thursday to seven years in prison for staging a bizarre series of burglaries and for holding up a bank with a fake bomb.

A crowded court heard Rev. Stephen Care, a 32-year-old bachelor, plead guilty to robbing a bank of more than $3,400 and stealing precious church robes worth $24,000 from an abbey.

He also stole antiques from a school where he preached and from the home of another vicar.

The prosecution said Care, who was short of money, had carried out the "strange and bizarre" bank robbery with "determination, success and considerable preparation and forethought."

He put on a false moustache, dressed up as a "simple countryman" and went to the bank clutching a fake bomb, which had a flashing red light and made clicking noises. He told the clerks: "I am going to blow you and the bank sky high. You are wicked money-lenders and this is all you deserve."

Care was sentenced to seven years for the bank robbery and to concurrent terms of three years on each of the burglary charges.

## Inside

*U.S. Army tricked President Johnson* — Page 3

*Tree farmers want break on taxes* — Page 20


| | Page |
|---|---|
| Background | 5 |
| Bridge | 31 |
| Classified | 29-40 |
| Comics | 28 |
| Crossword | 32 |
| Editorial | 4 |
| Entertainment | 26, 27 |
| Family | 23-25 |
| Finance | 12-14 |
| Marine Calendar | 42 |
| Names in the News | 8 |
| Provincial Court | 15 |
| Sport | 16-19 |
| Television | 30 |


## Border terror screen rushed through House

OTTAWA (CP) — Tough new temporary measures to enable immigration officers to stop suspected terrorists at the Canadian border were pushed through the Commons Thursday at the urging of Immigration Minister Robert Andras.

"We need this and we need it now," the minister said of the Temporary Immigration Security Act.

The act, which would permit rejection of would-be visitors "likely to engage in acts of violence that would or might endanger the lives or safety of persons in Canada," was zipped through the House without dissent.

An NDP-proposed amendment to require the minister to give reasons for the rejection of visitors was defeated 36 to 32.

Andras told the House the temporary measures, to expire Dec. 31 this year, are necessary to help officials stop the entry of terrorists during the Olympic Summer Games in Montreal and during the United Nations Habitat conference in June in Vancouver.

Opposition members, while expressing general support for the principle of the bill, questioned whether the rights of some would-be visitors might be removed because the minister would not be required to produce the evidence upon which the decision to refuse entry was made.

## *22,000 told seats waiting at Olympics*

MONTREAL (CP) — Letters are going out to 22,000 Canadians who have won the right to buy two tickets apiece to the opening and closing ceremonies of the Olympic Games.

In the final of nine regional lottery draws conducted since Feb. 16, a total of 15,974 Quebecers were winners Thursday in a Montreal draw by Roger Rousseau, commissioner-general of the Games.

Before picking the first name, Rousseau said the 164,264 applications for tickets received from coast to coast indicated keen Canadian interest in the Games.

Lottery winners will have until April 15 to indicate by means of a reply card provided whether they intend to buy tickets in the 70,000-seat stadium.

A second notice will go out by registered mail April 1.

## *A $44,000-a-year job nobody wants*

OTTAWA (CP) — Career publicist Harold O'Hagan has agreed after months of resistance to take the estimated $850-a-week job of managing Prime Minister Trudeau's relations with the public.

Trudeau's office announced Thursday that the 47-year-old public relations specialist will take up his new duties April 1.

Although the job is equivalent to that of senior press secretary, O'Hagan is expected to delegate most day-to-day dealings with the press and broadcasters to juniors.

Trudeau said he will be appointing two others, a press secretary and a communications director, to work under his new special adviser on communications.

Although O'Hagan will be primarily responsible for providing the prime minister with advice on communications management, Trudeau's office said he will also have some direct dealings with the press.

O'Hagan has resisted the offer for some time, partly because he is not bilingual.

Since 1966, O'Hagan has been a public relations counsellor to Canada's embassy in Washington, a job he took following three years as press secretary to the late prime minister Lestor Pearson. He was Pearson's special assistant from 1961-63.

O'Hagan took a three-month break from his Washington duties last October, coming to Ottawa to help set up the government's wage and price controls program.

When he returned to Washington in January, O'Hagan had been approached a number of times to take the job with Trudeau. But he refused.

Others approached to work in the prime minister's press office have also declined, describing the work as "suicidal." Trudeau is known to keep his press officers in the political dark as much as possible and to blame them when he receives unfavorable press treatment. He tends to seek most of his media and communications advice from such aides as his principal secretary Jim Coutts and Senator Keith Davey.

O'Hagan replaces former journalist Pierre O'Neil, who quit five months ago and now is working in Africa. Since then, veteran journalist Courtney Tower has held the job in an acting capacity.

Trudeau has gone through a succession of press secretaries since he assumed office in 1968. His first was Romeo LeBlanc, who successfully ran as a Liberal in the New Brunswick riding of Westmorland-Kent in the 1972 election, and now is fisheries minister.

LeBlanc was replaced by an external affairs officer, Peter Roberts, in 1971. But he too was replaced after the 1972 election when Trudeau's Liberals came close to losing and were reduced to a shaky minority in the House.

*O'Hagan*
. . . pressed for months

PAUL MANN
Our "Mann about the house"
10 am-2 pm
DIAL C-FAX 1070

The Daily Colonist.
(ESTABLISHED 1858)

FORD TRUCKS
peter pollen ford



# Milk up cent a quart

Dairyland and Palm Dairies Ltd. Thursday announced an increase of one cent a quart for milk, effective Monday.

The price increase was blamed on higher prices being paid to the producers. Dairyland is a division of Fraser Valley Milk Producers' Association.

Frank Bradley, manager of Silverwood Dairies in Vancouver, said "we think we are going to change our prices" by about one cent a quart on Monday when the price increase to producers approved by the B.C. Milk Board goes into effect.

Milk currently sells for 62 cents a quart in most stores.

Neil Gray, general manager of Dairyland, said the company is scheduled to open labor negotiations in next month and the outcome could mean another price increase in April.

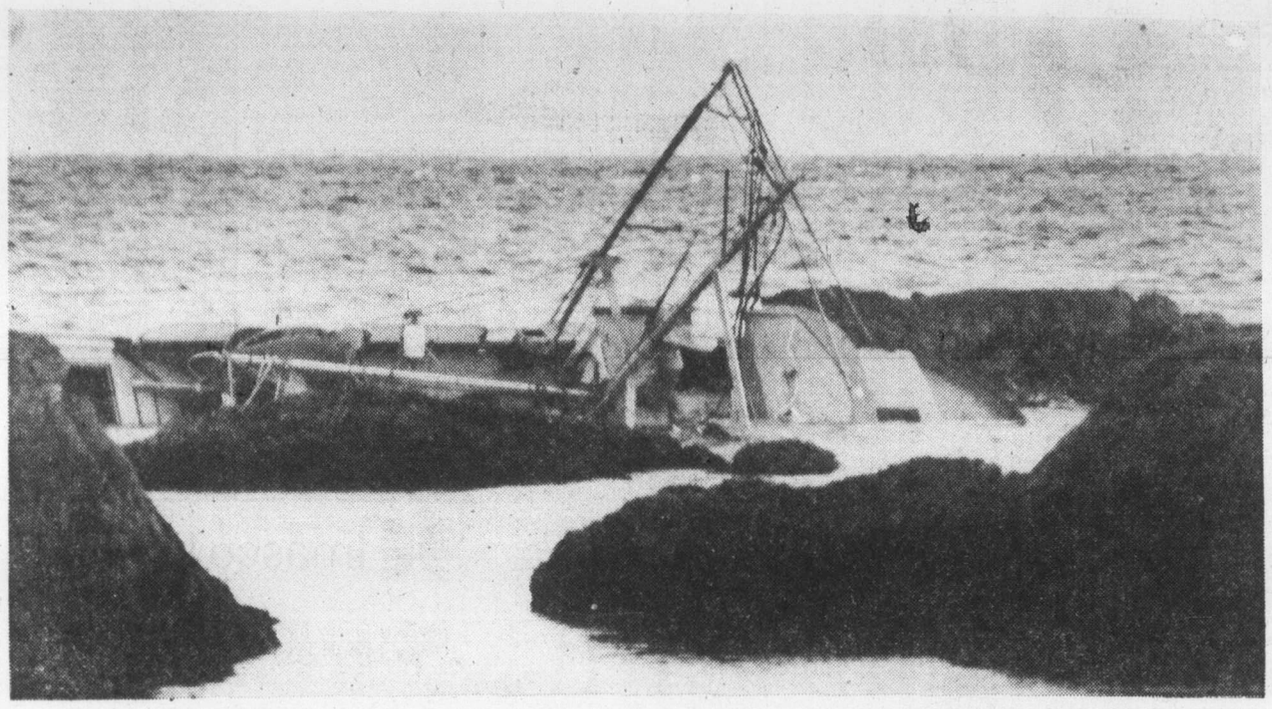

— Colonist photo by Alex Barta

**SUPERSTRUCTURE of 44-foot drum seiner Brandy Wine emerges in low tide from lee of Mouat Reef, offshore from Victoria Golf Course in Oak Bay. High winds and fouled fuel line led to grounding Wednesday night but owner Dick Anderson of Richmond and three crew members from mainland escaped unharmed. Steveston-based vessel, which was en route to Vancouver Island west coast for opening of herring season, is expected to be salvaged.**

# Herring tragedy could strike again

Last spring's fishing vessel disasters which took scores of lives on the west coast could happen again, according to Scotty Neish of the United Fishermen and Allied Workers.

"All the conditions are the same," Neish said Thursday, with the herring season for gillnetters starting Sunday and the seine boat season beginning March 7.

He said the government's postponement of the start of the season twice because of poor roe content only shortens it, forcing fishermen out on the water during characteristically rough weather to make their catches.

Victoria MP Allan McKinnon earlier accused the federal government of doing little to prevent a recurrence of the herring fleet disaster of last year.

McKinnon called for regulations requiring stability tests for the vessels. Neish agreed that tests should be done on full vessels but said it was too late for any testing this year.

Neish further supported McKinnon who is calling for the government to have naval vessels along the west coast of the Island during the approximate one-month season to rescue fishermen.

Neish expects about 1,000 vessels and more than 4,500 men will be involved in the herring fishing season this year.

## Big improvement on 'wait and see'

# *Isotope test measures heart power*

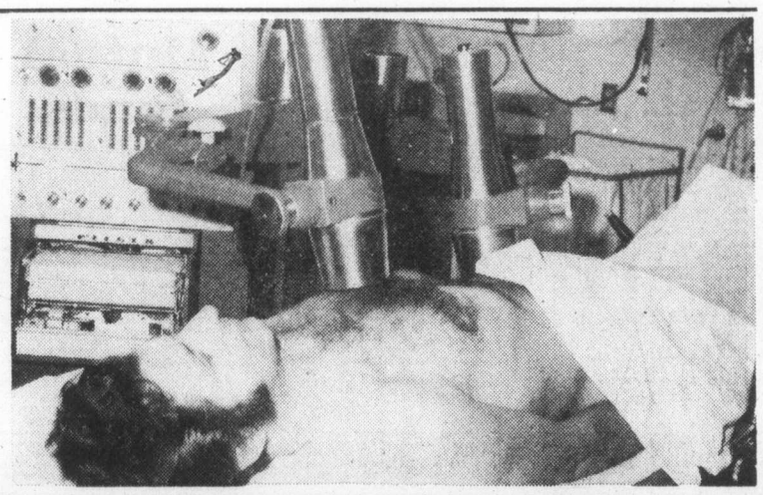

**TWO RADIATION counters detect isotopes in patient's artery and tell doctor whether heart is pumping blood properly.**

By LORRAINE ATHERTON
Colonist Reporter

The relatives of a heart attack victim want an answer to their anxious questions besides, "We'll have to wait and see."

Dr. W. G. Friesen, a cardiologist at Royal Jubilee Hospital, is looking for a way to give them an answer.

Of course, that isn't the main reason he is studying a method for measuring the heart's strength, but it is one of the method's advantages, he said.

He has taken an old idea and transformed it into a simple and precise way of measuring just how serious a patient's condition is.

Most doctors remember learning about a taste test used for timing blood circulation. Saccharin or bile salts were injected into the artery in a patient's arm, the blood would carry the substance to the heart to be pumped through the lungs to the neck and mouth, and the patient would begin to taste sweetness of bitterness.

**THE TIME** between the injection and the taste gave an indication of how strongly the heart was pumping blood. "The faster it gets there, the better the pump," Friesen said.

What the test measures is important, but the technique was impractical. A heart attack victim, bleary from drugs or unconscious, couldn't be expected to report on strange tastes in his mouth.

So, instead of injecting saccharin, Friesen uses tiny amounts of a special isotope and traces them through the patient's arteries using a geiger-counter-like device.

One counter hangs over the patient's heart and another is positioned over a leg artery. They are connected to a machine which records the time it takes the isotope to travel from the heart to the leg.

**THE ISOTOPE** is a radioactive salt made in Royal Jubilee Hospital's nuclear medicine department. Friesen chose it because of its very short half-life. In the small dosages used, that means the patient receives less radiation than he would from a chest x-ray.

The whole test takes about five minutes, and unlike other methods, the doctor has the results immediately.

When Friesen first started his studies in 1968, he used a much more cumbersome technique that involved inserting a tube into arteries in the arms and through the arteries to the heart. Blood pressure, oxygen content, and volume were measured and complicated calculations eventually gave a result.

It's the accepted method among heart researchers but for everyday use in a community hospital it is not practical, Friesen said.

**BESIDES ALL** the time involved, the test's main drawback is its "invasiveness" (a term which in its simplest translation means uncomfortable for the patient).

But a simple test such as the isotope method can be used to quickly separate patients who will likely recover from heart attacks from those who are likely to go on to what Friesen calls "power failure."

Power failure accounts for about 90 per cent of deaths in the coronary care unit, Friesen said. Other problems, such as arrhythmias, can usually be controlled once the patient reaches hospital, but power failure is difficult to detect early enough to treat.

The problem in failure is that the heart just can't keep up with its work. The patient goes into shock; his body functions, such as production of urine, slow down or stop, and he may go into a coma.

**THERE MAY BE** no external signs of the heart's trouble until it's too late. The patient's pulse and electrocardiogram may be normal, and his only complaint may be that he is a little tired or groggy. That's not unusual for someone recovering from a heart attack.

Friesen had one case of a man who suffered a mild heart attack, his first. No problems in recovery were expected, but the man's circulation time was checked. Normal time, according to Friesen's test, is between 10 and 20 seconds. This patient's time was 2 5 seconds, dangerously slow on Friesen's scale.

The patient was given further tests to find out the cause of his slow circulation. He later underwent surgery to bypass three clogged arteries.

**FRIESEN EMPHASIZED** that the test doesn't diagnose the patient's problem; it simply tells the doctor something is wrong and how severe the problem is. Hopefully, the doctor will have time to prevent the onset of power failure.

The test is precise enough to use as a monitor of therapy and drugs, telling the doctor whether his treatment is working, Friesen added.

It also could allow a doctor to tell waiting relatives that the worst is over, or that the patient's chances of survival are slim.

Friesen is still comparing the test with the more complicated catheter tests to establish its accuracy.

The B.C. Heart Foundation supports his research through a grant administered by the the hospital. The grant purchases equipment and supplies and pays the salary of his part-time technician, cardiac nurse Linda Arnold.

**THE FOUNDATION** supports 22 other research projects, including that of Dr. Richard Brownlee, open heart surgeon at Jubilee who is designing an artificial heart valve.

More than half of the foundation's provincial budget went to heart research last year.

Donations to the Heart Fund are being collected during February, Heart Month.

# *'Get out there, pick up kids'*

## Child care workers given word

By ELEANOR BOYLE
Colonist Reporter

There's a new approach being taken to children on street corners formerly apprehended by police under the Protection of Children Act.

Social workers and group home parents in Victoria have been told to put a foot down and take children from Yates and Douglas before police do.

And a night social worker who will likely work from the police station for several weeks this summer will weigh the city's need for more all-night duty workers in the warm peak season.

The new direction arises from recent talks among court, police and social work staff and a department of human resources convention at Shawnigan Lake early this month.

The children downtown police suspect are breaking the law or harming themselves or others now can be apprehended and held — then taken to family court and possibly made wards of the superintendent of child welfare.

But court, police and social work officials agree apprehension should only be an emergency device because it exposes impressionable children to the expectation of a future link with courts, and wastes both police and court time.

Many of the "street children" live in human resources department group homes or foster homes. Most of them head downtown after running from their state-imposed parents for a night.

Current provincial law does not allow parents in any of Greater Victoria's 21 group homes to physically hold or lock up a child.

"Group home parents do not incarcerate. They still physically will not prevent kids from leaving," department spokesman Ivan Carlson said Thursday.

They will, however, following a directive Carlson issued this week, be expected to "get out there and pick up the kids."

Though some of the parents do actively search for runaways, some regularly tell them to get on a bus and come home while still others feel the best approach is to simply let children know they are loved and will readily be accepted back.

Both latter approaches will now be scrapped for the new, more rigorous attitude designed "just to clarify what is responsible parenting," Carlson said.

Even this week's modest directive outlining what "won't be a dramatic change," Carlson said, brings up philosophical problems concerning child-handling which regularly send minor quakes through the department.

Despite the general belief that more aggressive parenting should be tried in group homes, its effect on some children will necessarily — by laws of averages — be detrimental.

"The more we impose parenting, the more we get locked into this game that allows kids to abandon responsibility," Carlson said.

It's the question of freedom versus responsibility for children in the care of the state — and, as Carlson said, "it's a day-to-day struggle trying to balance the two."

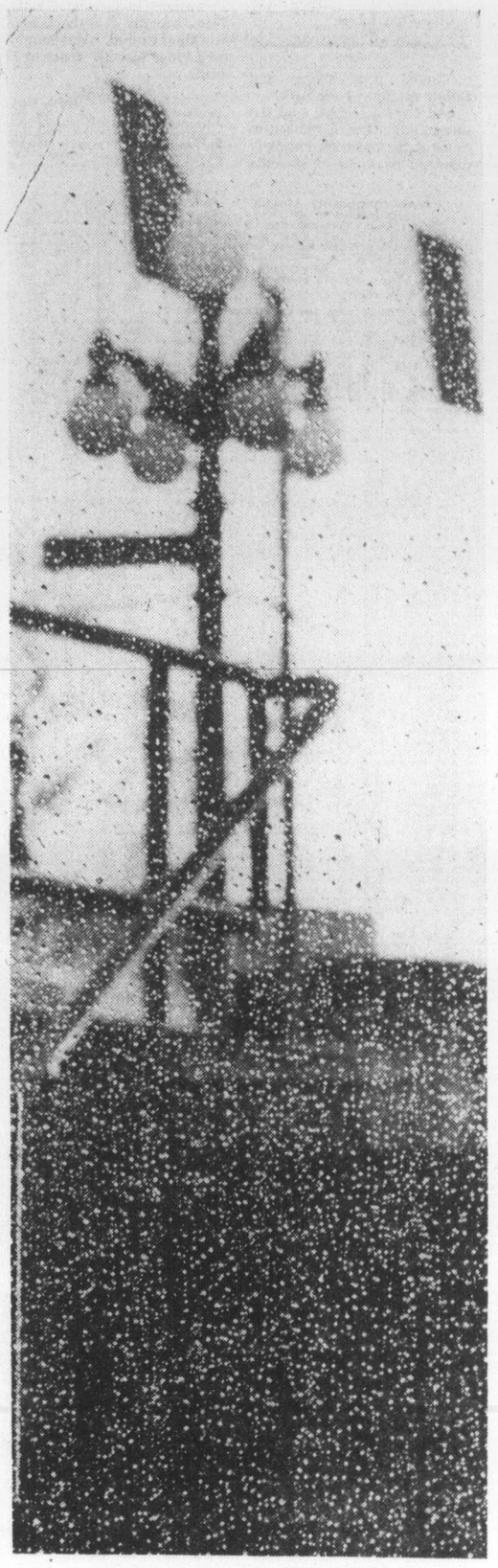

— Colonist photo by Alex Barta

## *Victoria's lament*

Raindrops like strands of pearls dot window in downtown Victoria, illustrating weather office statistics that this February has been one of rainiest in Greater Victoria history. Gonzales records show 4.35 inches so far this month compared with normal 2.69 to Feb. 27. Forecast — more rain and snow showers.

# Glazed highway claims two lives

At least two persons were killed in separate accidents Thursday night as a late blast of winter turned sections of the Island Highway into icy death traps.

Varying road conditions were blamed for a scattering of accidents elsewhere on Vancouver Island, but most were reported to be of a minor nature.

The fatal accidents occurred near the Cassidy drive-in theatre south of Nanaimo and Duggan's Lake to the south of Duncan.

It was believed that one person was killed in each crash. There was no immediate identification of the victims.

An RCMP officer at Duncan described the highway as "a sheet of ice."

By late evening freezing and slightly slippery conditions were reported at Campbell River, Courtenay, Nanaimo, Port Alberni and Qualicum Beach. Some areas, such as Ladysmith, were hit with heavy snowfalls earlier.

Most of the Greater Victoria area was free of problems, although some icy spots were reported in and around Colwood.

The "Hump" area between Parksville and Port Alberni had stretches of ice that caused some minor accidents and sent a number of cars into the ditches.

# *Dad was at finish line*

A baby girl raced her father Thursday, and won.

About 10 minutes before 2 p.m., Sandra Williams woke up from a nap. She told her husband Norm that her contractions had started.

They made ready to dash for the hospital, but by the time they reached the carport their impatient baby was on her way. In the back seat of his car, Williams helped his wife finish the delivery. The ambulance he had called earlier arrived a few minutes later.

The whole thing took about 10 minutes and six contractions.

"I was panic-stricken," Williams said.

Mrs. Williams and Lisa, the Williams' second child, are healthy and resting in Royal Jubilee Hospital.

The Williams live at 4501 Durling.